

FOR OFFICIAL USE ONLY.  
No.GWYB-02/2015-16



Government of India  
Ministry of Water Resources  
River Development & Ganga Rejuvenation  
Central Ground Water Board

# GROUND WATER YEAR BOOK KARNATAKA (2014-15)

**CENTRAL GROUND WATER BOARD  
SOUTH WESTERN REGION  
BANGALORE  
SEPTEMBER 2015**

# GROUND WATER YEAR BOOK 2014-15 OF KARNATAKA

## CONTENTS

Sl. No.	Item	Page Nos.
	<b>FOREWORD</b>	
	<b>ABSTRACT</b>	
	<b>GENERAL FEATURES</b>	
1.	1.1 Introduction	1 - 11
	1.2 Physiography	
	1.3. Drainage	
	1.4. Hydrogeological Conditions	
2.	<b>RAINFALL DISTRIBUTION IN KARNATAKA STATE-2014</b>	12 - 21
	2.1 Pre Monsoon Season -2014	
	2.2 South west Monsoon Season - 2014	
	2.3 Northeast Monsoon Season - 2014	
	2.4 Annual rainfall	
3.	<b>GROUND WATER LEVELS IN KARNATAKA DURING WATER YEAR 2014-15</b>	22 - 34
	3.1 Depth to Ground Water Levels	
	3.2 Fluctuations in the ground water levels	
4.	<b>HYDROCHEMISTRY</b>	35 - 37
5.	<b>CONCLUSIONS</b>	38- 40
	<b>List of Figures</b>	
	Fig. 1.1: Administrative map	
	Fig. 1.2: Agroclimatic zones	
	Fig. 1.3: Drainage	
	Fig. 1.4: Geology	
	Fig. 2.1: Percentage departure from its normal for the Pre-monsoon season 2014	
	Fig. 2.2: Percentage departure from its normal for the southwest monsoon season 2014	
	Fig. 2.3: Percentage departure from its normal for the Post-monsoon season 2014	
	Fig. 2.4: Percentage departure from its normal for the Year 2014 (Annual period)	
	Fig. 3.1: Depth to water level, May 2014	
	Fig. 3.2: Depth to water level, August 2014	
	Fig. 3.3: Depth to water level, November 2014	
	Fig. 3.4: Depth to water level, January 2015	
	Fig. 3.5: Ground water fluctuation May 2014- November 2014	
	Fig. 3.6: Ground water fluctuation May 2014 –	

- January 2015**
- Fig. 3.7: Ground water fluctuation May 2013 – May 2014**
- Fig. 3.8: Ground water fluctuation August 2013 – August 2014**
- Fig. 3.9: Water level fluctuation November 2013 – November 2014**
- Fig. 3.10: Water level fluctuation January 2014 – January 2015**
- Fig. 3.11: Change in groundwater level Mean (May 2004 to May 2013) – May 2014**
- Fig. 3.12: Change in groundwater level Mean (August 2004 to August 2013) – August 2014**
- Fig. 3.13: Change in groundwater level Mean (November 2004 to November 2013) November 2014**
- Fig. 3.14: Change in groundwater level Mean (January 2005 to January 2014) – January 2015**

**List of Tables**

- Table 1.1 : District wise distribution of NHS in Karnataka**
- Table 1.2 : Agroclimatic zones and Area, Karnataka**
- Table 1.3 : Basin sub basin and Drainage Area**
- Table 1.4 : Basin wise distribution of NHS stations**
- Table 1.5 : The geological succession in Karnataka State**
- Table 1.6 : Formation-wise distribution of Hydrograph Network Stations.**
- Table 2.1: District-Wise Cumulative Rainfall and Percentage Departure During Pre-Monsoon Period 2014**
- Table.2.2: District-Wise Cumulative Rainfall and Percentage Departure During South-West Monsoon Period 2014**
- Table.2.3: District-Wise Cumulative Rainfall and Departure During North-East Monsoon Period 2013**
- Table.2.4: District-Wise Cumulative Rainfall and Departure During 2014 Annual Period**
- Table 3.1 : Depth to Water Table Distribution of Percentage of Observation Wells -May 2014.**
- Table 3.2 : Depth to Water Table Distribution of Percentage of Observation Wells - August 2014.**
- Table 3.3 : Depth to Water Table Distribution of Percentage of Observation Wells -November**

2014.

- Table 3.4 : Depth to Water Table Distribution of Percentage of Observation Wells - January 2015.**
- Table 3.5 : District Wise - Fluctuation and Frequency Distribution From Different Ranges from May 2014 to Aug 2014**
- Table 3.6 : District Wise - Fluctuation and Frequency Distribution From Different Ranges from May 2014 to Nov 2014**
- Table 3.7 : District Wise - Fluctuation and Frequency Distribution From Different Ranges from May 2014 to Jan 2015**
- Table 3.8 : District Wise - Fluctuation and Frequency Distribution From Different Ranges from May 2013 to May 2014**
- Table 3.9 : District Wise - Fluctuation and Frequency Distribution From Different Ranges from Aug 2013 to Aug 2014**
- Table 3.10 : District Wise - Fluctuation and Frequency Distribution From Different Ranges from Nov 2013 to Nov 2014**
- Table 3.11 : District Wise - Fluctuation and Frequency Distribution From Different Ranges from Jan 2014 to Jan 2015**
- Table 3.12 : District Wise - Fluctuation of Water Level With May 2004-2013 Mean and May 2014**
- Table 3.13 : District Wise - Fluctuation of Water Level With Aug 2004-2013 Mean and Aug 2014**
- Table 3.14 : District Wise - Fluctuation of Water Level With Nov 2004-2013 Mean and Nov 2014**
- Table 3.15 : District Wise - Fluctuation of Water Level With Jan 2005-2014 Mean and Jan 2015**

**List of Annexure**

- Annexure I - General Details of NHS**
- Annexure II - District & Taluk-wise Actual rain fall 2014**
- Annexure III - Water Level Data of NHS**
- Annexure IV - Fluctuation Data of NHS**
- Annexure V - Water level Data of Piezometers**
- Annexure VI - Hydrochemical Data of NHS**

## **FOREWORD**

*Groundwater is a dynamic and replenishable precious natural resource which requires to be monitored regularly and also to be appraised of the changes that are taking place in its regime. In this regard, Central Ground Water Board collects the groundwater level and quality data from the National Hydrograph Network Stations. The water levels are monitored four times a year during the months of May, August, November and January and the samples for determination of the quality of the groundwater are collected once a year during the month of May. This report consists of the water level for the year 2014-15 and chemical quality data collected during the year 2013. Maps showing the depth to groundwater level in different parts of Karnataka and the changes observed in the water level in the last one-year and last one decade are included and discussed in the report. Groundwater stress areas where water levels are depleting as interpreted from the available data are also delineated. The report also consists of the discussions on distribution and variation of rainfall in the state for the year 2014. Chemical quality of groundwater on the basis of the samples collected during May 2013 and the interpretation of the data is included in the report.*

*The data have been compiled, interpreted and presented by Shri.H.P.Jayaprakash, Scientist 'C, Smt. Rakhi.U.R. Sc 'B, Dr. Lubna Kouser, AH and Smt. Hemalatha.V. STA (Hg.). Analysis and presentation of groundwater quality aspects are carried out by Shri. Rahul Vashist STA (Chem). A lot of labor has been put in by various personnel of SWR, Bangalore and WKSU Belgaum office for the collection of timely and reliable field data. The water samples were analysed by the Regional Chemical Laboratory to bring out the aspects of groundwater quality. Shri.S.S.Hegde Scientist 'D' of Report Processing Section has carried out the necessary processing of the report to bring the report to the final stage.*

*It is hoped that the information contained in this yearbook will be useful for planners and all the user agencies associated with development of water resources in Karnataka state.*

*Bangalore  
September 2015*



**(Dr.K.R.Sooryanarayana)  
Head of Office**

## **ABSTRACT**

*Karnataka state has a geographical area of 1,91,761 sq.km, divided into 30 districts and 176 taluks. The Central Ground Water Board has collected water level data of the phreatic aquifer from 1385 Ground Water Monitoring Stations during the months of May, August, November 2014 and January 2015. This report contains the analysis and interpretation of the data.*

*The actual average rainfall received in the State during the year 2014 was 1180 mm, 8 per cent more than the normal rainfall of 1091 mm and which fell under the 'normal' category. Annual Normal rainfall varies from as low as 276 mm at Kollegal of Chamrajnagar district to as high as 4633 mm at Belthangadi of Dakshin Kannada district. Bulk of the annual rainfall i.e., 69% is received during south-west monsoon season, 15% during north-east monsoon and the remaining 16% is received during pre-monsoon period. During the year 2014, the State as a whole recorded 8% more rainfall than its normal value.*

*Out of the depth to water level data recorded in the State during May 2014, about 74% of the wells have water level within 10 mbgl. Moderately deep water levels of 10 to 20 mbgl are seen in 25% of wells and deep water levels of > 20 m is found in about 1% of the analysed wells. During August 2014, it is observed that, 85% of the analysed wells have water level within 10 mbgl. Moderately deep water levels of 10 to 20 mbgl are seen in 14% of wells and deep water levels of more than 20 m is found in about 1% of the analysed wells. The water level recorded in the State during November 2014, shows 90% of the analysed wells have water level within 10 mbgl. Moderately deep water levels of 10 to 20 mbgl are seen in 10% of wells and deep water levels of more than 20 m is found in about 0.5% of the analysed wells. During January 2015, the water levels reveals that, 85% of the analyzed wells have water level within 10 mbgl. Moderately deep water levels of 10 to 20 mbgl are seen in 14% wells and deep water levels of greater than 20 mbgl are found in about 1% of the analyzed wells.*

*The seasonal groundwater level analysis reveals that i.e comparison of May 2014 data with that of August 2014, 78% of the wells have a rise in water level and 22% have recorded a fall. The comparison of groundwater level of May 2014 with that of November 2014 shows that 93% of the analyzed wells have recorded a rise in water level and 7% have recorded a fall in water level.*

*Similarly, comparison of May 2014 data with that of January 2015 shows that, 80% of the analyzed wells have recorded a rise in water level and 20% have recorded a fall in water level.*

*Aanalysis of annual changes in ground water level have been carried out. Comparison of May 2014 data with that of May 2013 shows that 73 % of the analyzed wells have*

*recorded a rise in water level and 27% have recorded a fall; During August 2014 about 55% of the analyzed wells have recorded a fall in water level as compared with the water level of August 2013 and the remaining 45% have recorded a rise; During November 2014 analyzed wells show about 60% have recorded a rise in water level during as compared with the water level of November 2013 and the remaining 40% have recorded a fall in water level; The wells analyzed during January 2015 reveal that, about 60% of the wells have recorded a rise in water level and the remaining wells accounting 40% have recorded fall.*

*An analysis of decadal changes in groundwater levels have been carried out to know the long term variation in groundwater regime. About 59% have shown a rise in water level during May 2014 as compared to preceding decadal mean and the remaining 471 stations accounting for 41% have shown a fall in water level. The water level during August 2014 as compared to preceding decadal mean shows about 44% have a rise in and the remaining 655 stations accounting for 56% have showed a fall. During November 2014 water levels as compared to preceding decadal mean showed 60% have a rise in water level and the remaining 482 stations accounting for 40% have showed a fall in. The water level during January 2015 as compared to preceding decadal mean observed that 60% of the wells are showed a rise and the remaining 522 wells of 40% showed a fall.*

*The chemical quality of ground water collected from 1111 NHN Stations representing the shallow aquifers (Phreatic aquifer) during May 2013 indicated that, in general, 90 % of the samples in the State are in the 'desirable' limits prescribed for drinking. About 95 % samples fall in 'permissible' limit of drinking water standards. In about 5% of the samples, some of the constituents are high and fall above the 'permissible limit' prescribed and hence, are not suitable for drinking purpose. In respect of chloride, The data indicated that, 98% samples are within 'permissible' limit and about 2 % samples are unsuitable. Nitrate concentration in ground water has indicated that, 68% of the samples in the State are found to be falling under 'desirable limit' and 32% samples are beyond 'permissible' limit. Similarly, fluoride analysis indicates that, in the State, 88.6 % of the samples collected are found to contain fluoride less than the 'permissible' (1.5 mg/l) range. Thus, about 11.3 % of the analysed samples are in the 'unsuitable' class of drinking water standards.*

# GROUND WATER YEAR BOOK 2014-15

## KARNATAKA

### 1. GENERAL FEATURES

#### 1.1. Introduction

Central Ground Water Board, South Western Region, Bangalore, is monitoring water levels in the State of Karnataka from the established network of **1538** monitoring stations, as a part of 'Ground Water Monitoring' programme. The monitoring is carried out four times in a water year during May, August, November and January for water level. Water samples from these stations are collected once in a year, during the month of May to assess the ground water quality.

The Karnataka state, situated between  $11^{\circ} 31'$  and  $18^{\circ} 45'$  north latitudes and  $74^{\circ} 12'$  and  $78^{\circ} 40'$  east longitudes, in the west-central part of Peninsular India, has a total geographical area of 1,91,791 sq.kms. The State is administratively divided into 30 districts and 176 taluks (**Fig.1.1**). The district wise distribution of number of Groundwater monitoring stations by the Region is given in **table 1.1**.

The water levels monitored are analyzed to know the variations in ground water levels in space and time. This report discusses the regional behavior of ground water levels for the period between May 2014 and January 2015, based on data from the ground water monitoring stations, which brings out the status of ground water development in the State.

#### 1.2. Physiography

Physiographically the State is divided into four regions as below:

- a) The narrow **Coastal plain** along the west coast running to about 300 km from Karwar in the north to Mangalore in the south. The tract is generally very narrow reaching maximum width of about 40 km at places. The general elevation of the ground varies between 0 to 200 m above mean sea level. The rivers draining the area have a westerly course.
- b) The **Malnad region** with steep mountain ranges and valleys lying immediately east of the coastal plain. The general elevation of the area varies from 200 m above mean sea level along the boundary with the coastal plain to 1872 m above mean sea level at



Kudremukh. Its width varies from 50 to 100 kms. Several rivers like Cauvery and Tungabhadra originate from this region.

c) The **Northern Plain** of the state comprises a table-land and its general elevation ranges from 300 to 350 m above mean sea level.

d) The **Eastern Plain**, towards south form a plateau, which is characterized by rolling topography with sporadic hills. The general elevation in this track varies from 600 to 1000 m above mean sea level.

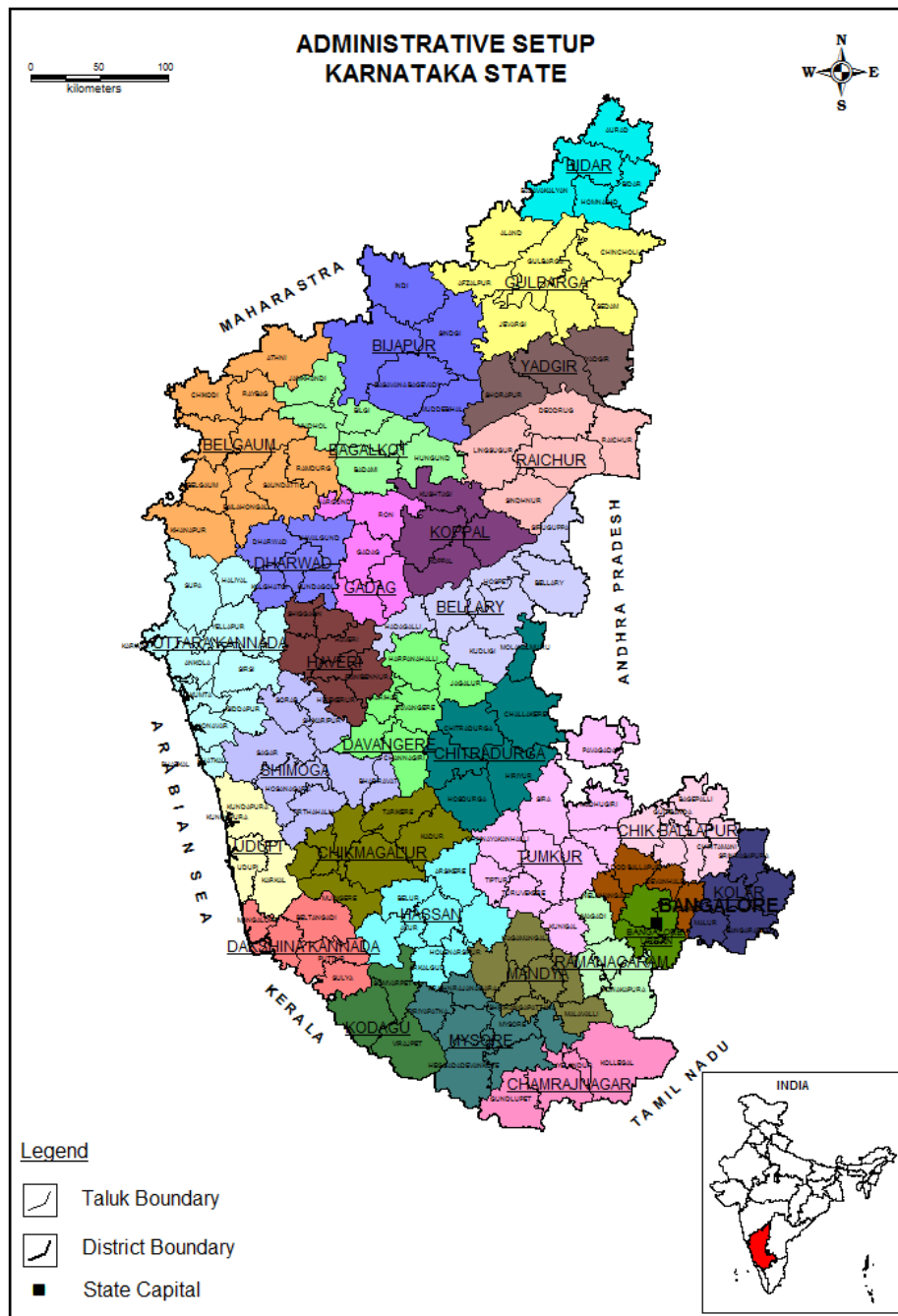

**Fig. 1.1:** Administrative set up of Karnataka

**Table 1.1:** District wise distribution of Ground water monitoring stations in Karnataka

Sl. No.	District	Geographical area of the district	Total No. of stations	No. of piezometers
1	Bagalkot	6575	32	12
2	Bangalore Rural	2208	12	7
3	Bangalore Urban	2259	28	20
4	Bellary	8450	45	13
5	Belgaum	13415	93	41
6	Bidar	5448	46	19
7	Bijapur	10494	71	25
8	Chamarajanagar	5101	30	5
9	Chikballapur	4254	15	15
10	Chickmagalur	7201	72	7
11	Chitradurga	8440	37	12
12	D. Kannada	4560	101	9
13	Davanagere	5924	61	13
14	Dharwar	4260	27	4
15	Gadag	4656	24	7
16	Gulbarga	10951	68	29
17	Hassan	6814	76	8
18	Haveri	4823	36	6
19	Kodagu	4102	65	6
20	Kolar	3969	33	16
21	Koppala	7189	35	9
22	Mandya	4961	56	8
23	Mysore	6854	61	12
24	Ramanagara	3538	30	11
25	Raichur	6827	57	11
26	Shimoga	8477	81	7
27	Tumkur	10597	53	27
28	Udupi	3880	80	4
29	U.Kannada	10291	84	12
30	Yadagir	5273	29	7
	<b>TOTAL</b>	<b>1,91,761</b>	<b>1538</b>	<b>382</b>

The State is divided into 10 agro-climatic zones on the basis of climate, soil, topography, cropping pattern and availability of water resources. The details of agro-climatic zones of Karnataka are given in the **table 1.2** and presented in **Fig.1.2**

**Table 1.2:** Agro-climatic Zones and Area, Karnataka

Zone	Area		Districts
	Sq. Km	%	
North eastern Transitional	8765	5	Bidar, Gulbarga
Northeast Dry	17833	9	Gulbarga, Yadgir, Raichur
Northern Dry	48248	24	Bijapur, Bagalkot, Belgaum, Bellary, Dharwad, Gadag, Raichur, Koppal,
Central Dry	20169	11	Chikmagalur, Chitradurga, Hassan, Tumkur, Davanagere
Eastern Dry	18547	10	Bangalore, Chikballapur, Kolar, Tumkur
Southern Dry	16393	9	Hassan, Mandya, Mysore, Chamarajanagar, Ramanagara, Tumkur
Southern Transitional	12592	7	Chikmagalur, Hassan, Mysore, Shimoga, Davanagere
Northern Transitional	11888	6	Belgaum, Dharwad, Gadag, Haveri
Hilly	25626	13	Belgaum, Kodagu, Chikmagaluru, Dharwad, Haveri, Hassan, Uttara Kannada, Shimoga
Coastal	11730	6	Uttara Kannada, Dakshina Kannada, Udupi
<b>Total</b>	<b>191791</b>	<b>100</b>	

### 1.3 Drainage

The state of Karnataka is drained by the rivers Krishna, Cauvery, Godavari, West flowing minor rivers, Palar, Pennar and Ponnaiyar (**Fig. 1.3**).

The river Krishna with its major tributaries viz. Bhima, Malaprabha, Ghataprabha, Tungabhadra, Upper Krishna and Vedavathi drains nearly 60% of the State's area. Cauvery and its tributaries viz. Arkavathi, Hemavathi, Kabini, Shimsha, Suvarnavathi and Upper Cauvery drain about 18% of the area; Palar, Pennar and Ponnaiyar which originate from the Nandi hills in the southern part of the State drain about 7% of the area; About 2% of the area in the northern district of Bidar is drained by the Godavari river system; The remaining area is drained by the west flowing rivers such as Kalinadi, Netravathi, Sharavathi, Sita and Swarna etc. The details of the drainage basins and sub basins are given in **table 1.3**. Basin wise distribution of Groundwater Monitoring Stations is given in **table 1.4**.

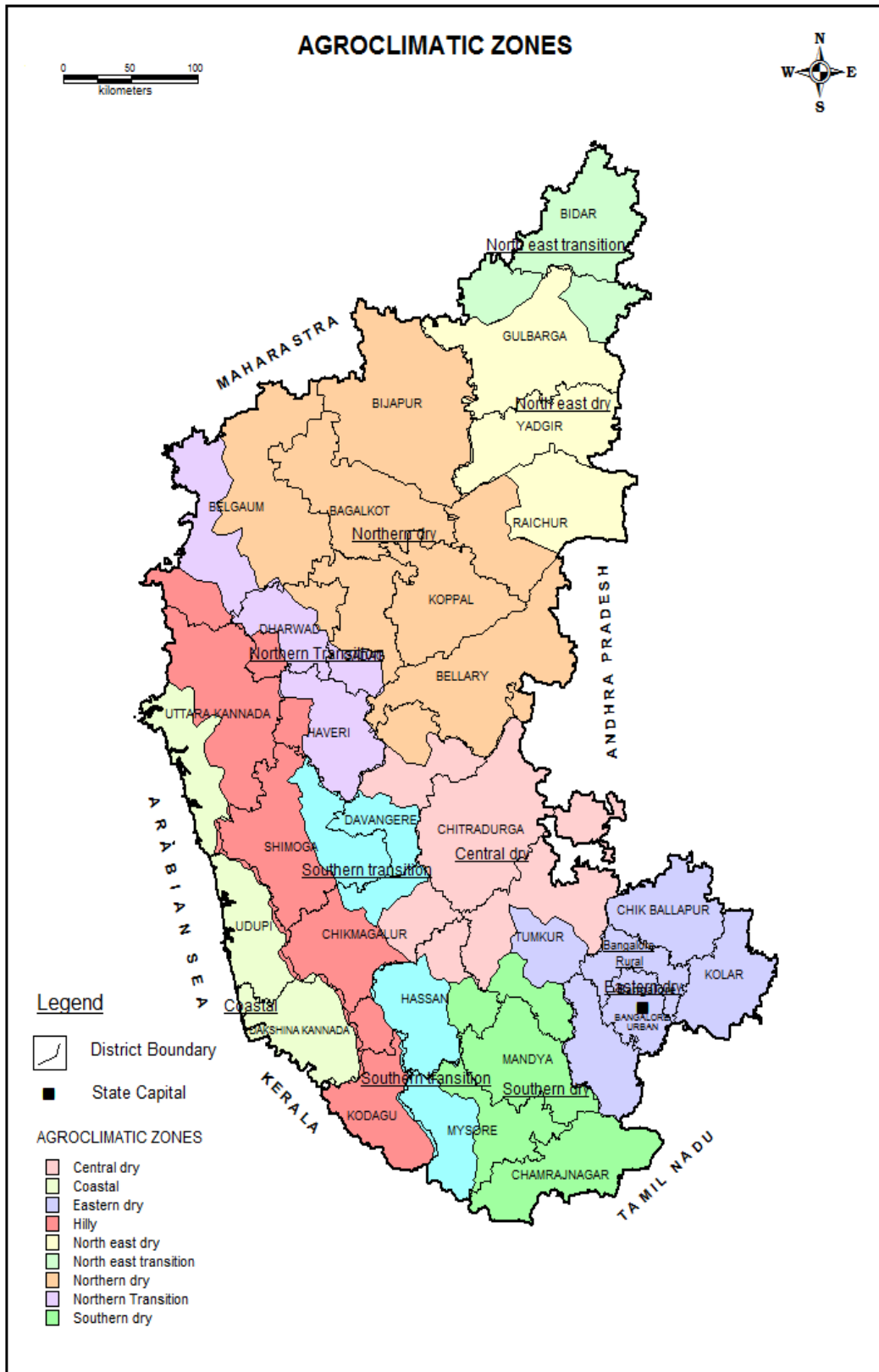

**Fig. 1.2:** Agroclimatic zones of Karnataka

**Table 1.3: Basins, Sub-Basins and Drainage Area**

Drainage		Area		District
Basin	Sub Basin	Sq.	%	
Godavari	Karanja	4405	2	Bidar
Krishna	Bhima	19345	10	Bidar, Bijapur, Gulbarga, Yadgir
	Malaprabha	19233	10	Belgaum, Bijapur, Dharwar.
	Tungabhadra	37786	20	Bellary, Shimoga, Chikmagalur, Dharwar, Chitradurga, Raichur
	Upper Krishna	17685	9	Belgaum, Bijapur, Gulbarga, Raichur, Koppala,
	Vedavati	19222	10	Bellary, Hassan, Chikmagalur, Chitradurga, Tumkur
Cauvery	Arkavati	4500	2	Bangalore Urban, Bangalore Rural, Ramanagar
	Hemavati	5006	3	Hassan, Chikmagalur
	Kabini	5160	3	Kodagu, Mysore
	Shimsa	7810	4	Bangalore, Mandya, Hassan, Tumkur
	Suvarnavati	4050	2	Mysore
	Upper	7747	4	Kodagu, Mandya, Mysore
West Flowing Rivers	Kalinadi	9291	5	Belgaum, Dharwar, Uttara Kannada
	Netravati	7057	4	Kodagu, Hassan, Dakshina Kannada
	Sharavati	5540	3	Uttara Kannada, Shimoga
	Sita Swarna	4344	2	Dakshina Kannada, Shimoga
Palar		2826	1	Kolar
Pennar		7146	4	Bangalore Rural, Chikballapur, Tumkur
Ponnaiyar		2638	2	Bangalore Urban, Bangalore Rural, Kolar

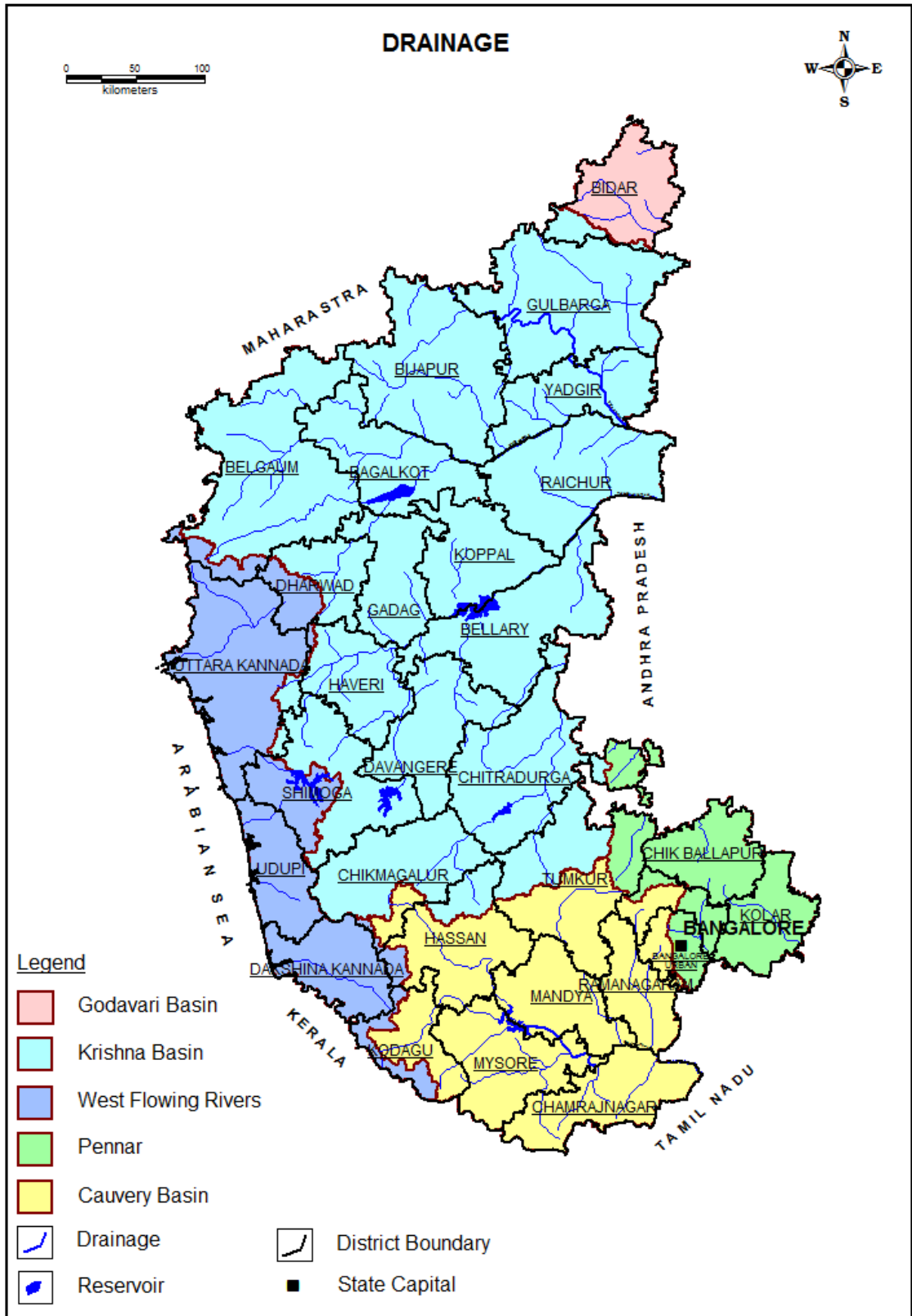

Fig.1.3: Drainage map of Karnataka

<b>Table 1.4: Basin wise distribution of groundwater monitoring stations</b>								
<b>Sl.No.</b>	<b>District</b>	<b>Total No. of Stations</b>	<b>Cauvery</b>	<b>Krishna</b>	<b>Godavari</b>	<b>West Flowing Rivers</b>	<b>Palar, Pennar And Ponnaiyar</b>	<b>Total</b>
1	Bagalkot	32	0	32	0	0	0	32
2	Bangalore Rural	12	2	0	0	0	10	12
3	Bangalore Urban	28	16	0	0	0	12	28
4	Bellary	45	0	45	0	0	0	45
5	Belgaum	93	0	92	0	1	0	93
6	Bidar	46	0	6	40	0	0	46
7	Bijapur	71	0	71	0	0	0	71
8	Chamarajanagar	30	30	0	0	0	0	30
9	Chikballapur	15	0	0	0	0	15	15
10	Chickmagalur	72	12	60	0	0	0	72
11	Chitradurga	37	0	37	0	0	0	37
12	D. Kannada	101	0	0	0	101	0	101
13	Davanagere	61	0	61	0	0	0	61
14	Dharwar	27	0	20	0	7	0	27
15	Gadag	24	0	24	0	0	0	24
16	Gulbarga	68	0	68	0	0	0	68
17	Hassan	76	60	16	0	0	0	76
18	Haveri	36	0	36	0	0	0	36
19	Kodagu	65	65	0	0	0	0	65
20	Kolar	33	0	0	0	0	33	33
21	Koppala	35	0	35	0	0	0	35
22	Mandya	56	56	0	0	0	0	56
23	Mysore	61	61	0	0	0	0	61
24	Raichur	30	0	30	0	0	0	30
25	Ramanagara	57	57	0	0	0	0	57
26	Shimoga	81	0	60	0	21	0	81
27	Tumkur	53	14	19	0	0	20	53
28	Udupi	80	0	0	0	80	0	80
29	U. Kannada	84	0	0	0	84	0	84
30	Yadgir	29	0	29	0	0	0	29
	<b>TOTAL</b>	<b>1538</b>	<b>373</b>	<b>741</b>	<b>40</b>	<b>294</b>	<b>90</b>	<b>1538</b>

#### 1.4 Geology

Karnataka State is underlain by rock types ranging in age from the Archaean to the Recent. Major portion of the State is covered by Peninsular Gneisses, Granites and Dharwarian Schists of Archaean age. Substantial area in the northern part of Karnataka is underlain by basalts, which form a continuation of the Deccan Traps occurring in

Maharashtra. The sedimentaries comprising Bhima and Kaladgis occupy a small area in the northern districts. The Recent alluvium is restricted to a narrow belt in the coastal area and along stream courses (fig. 1.4). The geological succession in the State is presented in table 1.5. Formation wise distribution of Groundwater monitoring stations in the State is shown in Table 1.6. Majority of the stations are located in Granitic Gneissic region.

Except for the alluvium, which occurs in a limited area, the State is underlain mainly by crystalline rocks and consolidated sedimentaries, which do not possess primary porosity except for the Basalts, which have a limited primary porosity in the form of vesicular zones. Secondary porosity introduced in them through weathering, fracturing and jointing produces the void spaces to hold and transmit ground water. Solution cavities in the lime stones, when sufficiently large, can form good aquifers.

**Table 1.5.** The Geological succession in Karnataka state

Age	Series/System	Formation
Recent	Soil & Alluvium	Sand and Clay
Pleistocene	Laterite	Laterite
Tertiary to Mesozoic	Deccan Trap Basalt	Hard massive & vesicular
~~~~~ UNCONFORMITY ~~~~~		
Lower Paleozoic to upper Precambrian	Bhima Series	Quartzites, Sandstone, Limestone, Shale and
~~~~~ UNCONFORMITY ~~~~~		
Upper Precambrian	Kaladgi Series	Quartzites, Sandstones,
~~~~~ UNCONFORMITY ~~~~~		
Lower Precambrian	Dharwar system, Volcanics, Greenstone, metasediments	Dharwar Schists meta sediments Greenstone formations
~~~~~ UNCONFORMITY ~~~~~		
Archaean	Peninsular Gneissic Complex	Gneisses, Granites, Charnockites, Khondalites



**Table 1.6:** Formation-Wise Distribution of Ground Water Level Monitoring Stations

Sl.No.	District	Total No. of stations	Alluvium	Basalt	Granitic Gneiss	Granite	Laterite	Schist/Phyllite/Quartzite	Shale/Limestone/Sandstone
1	Bagalkot	32	-	10	9	-	-	7	6
2	Bangalore Rural	12	-	-	12	-	-	-	-
3	Bangalore Urban	28	-	-	26	-	2	-	-
4	Bellary	45	-	-	31	1	1	12	-
5	Belgaum	93	-	56	9	-	5	16	7
6	Bidar	46	-	30	-	-	16	-	-
7	Bijapur	71	-	50	18	-	-	2	1
8	Chamarajanagar	30	-	-	29	-	-	1	-
9	Chikballapur	15	-	-	11	2	2	-	-
10	Chickmagalur	72	-	-	68	-	-	4	-
11	Chitradurga	37	-	2	29	-	-	6	-
12	D. Kannada	101	20	-	60	-	21	-	-
13	Davanagere	61	-	5	38	-	-	18	-
14	Dharwar	27	-	-	17	-	-	10	-
15	Gadag	24	-	-	19	2	-	2	-
16	Gulbarga	68	-	50	2	-	6	-	10
17	Hassan	76	-	-	75	-	1	-	-
18	Haveri	36	-	-	10	-	-	26	-
19	Kodagu	65	-	-	60	-	5	-	-
20	Kolar	33	-	-	25	6	-	2	-
21	Koppala	35	-	-	32	2	-	1	-
22	Mandya	56	-	-	54	-	-	2	-
23	Mysore	61	-	-	61	-	-	-	-
24	Raichur	30	-	-	25	3	-	2	-
25	Ramanagara	57	-	-	49	8	-	-	-
26	Shimoga	81	-	-	55	-	10	16	-
27	Tumkur	53	-	-	53	-	-	-	-
28	Udupi	80	20	-	40	5	15	-	-
29	U.Kannada	84	4	-	35	10	20	15	-
30	Yadgir	29	-	4	22	2	-	-	1
	TOTAL	1538	44	207	974	41	104	142	25



## 2. RAINFALL DISTRIBUTION IN KARNATAKA STATE-2014

The state of Karnataka is situated between north latitudes 11° 32' & 18° 29' and east longitudes 74° 01' & 78° 32'. The total geographical area is 191791 square kilometers. Physiographically the state is divided into four regions. The northern plains and the southern plains are on the eastern side of the State; the coastal area to the west of the Western Ghats and the hilly region forming the Ghats. In the narrow coastal belt in the extreme west, the elevation ranges from 0 to 200 meters. In the hilly areas the elevation generally varies from 200 to 1900 meters. In the plains the elevation ranges from 300 to 1000 meters. Each of the physiographic regions has a distinct climate. While in the coastal and the hilly areas per humid to sub humid climate prevails, in the plains the climate is sub humid to semiarid in nature. A large part of the State area east of the ghats being in the rain shadow, is semi-arid and hence, drought prone.

The year is generally divided into four seasons. These are: dry season (Jan-Feb), premonsoon season (Mar-May), Monsoon season (Jun-Sep) and post monsoon season (Oct-Dec). The pre monsoon season is characterised by squally weather resulting in heavy rains often accompanied by hail. The Indian summer monsoon, the harbinger of hope for the farmers, normally sets in the state by the first week of June and covers the entire state in about two weeks time. It starts withdrawing by the end of September and totally goes out of the state by the middle of October. Bulk of the annual rainfall is contributed by the summer monsoon. It is replaced by the winter monsoon, which is relatively dry. Significant rainfall occurs due to passing depressions/cyclones. The annual rainfall varies from about 276mm (at Kollegal of Chamrajnagar district) in the eastern parts to over 4633mm (at Beltangadi of D. Kannada district) over the ghats in the west averaging 1180mm. Bulk of the annual rainfall i.e., 69% is received during south-west monsoon season, 15% during north-east monsoon and the remaining 16% is received during pre-monsoon period.

The rainfall in various districts/regions/taluks has been classified as Excess (E), Normal (N) and Deficit (D) as per following criteria.

Excess	120% of normal or more
Normal	81% to 119% of normal
Deficit	80% of normal or less

Based on the above classification, districts falling under different classes are presented below.

### 2.1 Pre-Monsoon Season: 2014 (January - May)

In general the pre-monsoon showers are received during April-May every year. For the Pre-monsoon season, the State had received an average rainfall of 181 mm, which is 90 percent greater than the normal of 95 mm and State falls under 'excess' category. Rainfall was excess in 27 districts and normal in 3 districts, (Table 2.1). Map showing the district-wise rainfall distribution in Karnataka State for the pre-monsoon period is given as Fig.2.1.

**Table 2.1: District-Wise Cumulative Rainfall and Percentage Departure, During Pre-Monsoon Period 2014**

Sl.No.	District	Normal	Actual	%Dep	Class
1	Bagalkote	49	170	247	Excess
2	Bangalore Rural	107	117	9	Normal
3	Bangalore Urban	114	111	-3	Normal
4	Belgaum	70	163	133	Excess
5	Bellary	69	150	117	Excess
6	Bidar	4	143	3480	Excess
7	Bijapur	28	132	371	Excess
8	Chamarajanagara	151	161	6	Normal
9	Chikkaballapura	67	114	70	Excess
10	Chikkamagalur	117	292	149	Excess
11	Chitradurga	64	152	138	Excess
12	Dakshina Kannada	329	465	41	Excess
13	Davanagere	83	186	124	Excess
14	Dharwad	102	222	118	Excess
15	Gadag	77	206	167	Excess
16	Gulbarga	51	170	234	Excess
17	Hassan	113	224	98	Excess
18	Haveri	86	225	162	Excess
19	Kodagu	165	207	26	Excess
20	Kolar	67	102	52	Excess
21	Koppala	56	160	186	Excess
22	Mandya	136	167	23	Excess
23	Mysore	165	217	32	Excess
24	Raichur	38	73	93	Excess
25	Ramanagara	107	185	73	Excess
26	Shimoga	81	239	195	Excess
27	Tumkur	81	171	111	Excess
28	Udupi	139	179	29	Excess

29	Uttara Kannada	85	148	74	Excess
30	Yadgir	51	128	151	Excess
	State	95	191	91	Excess

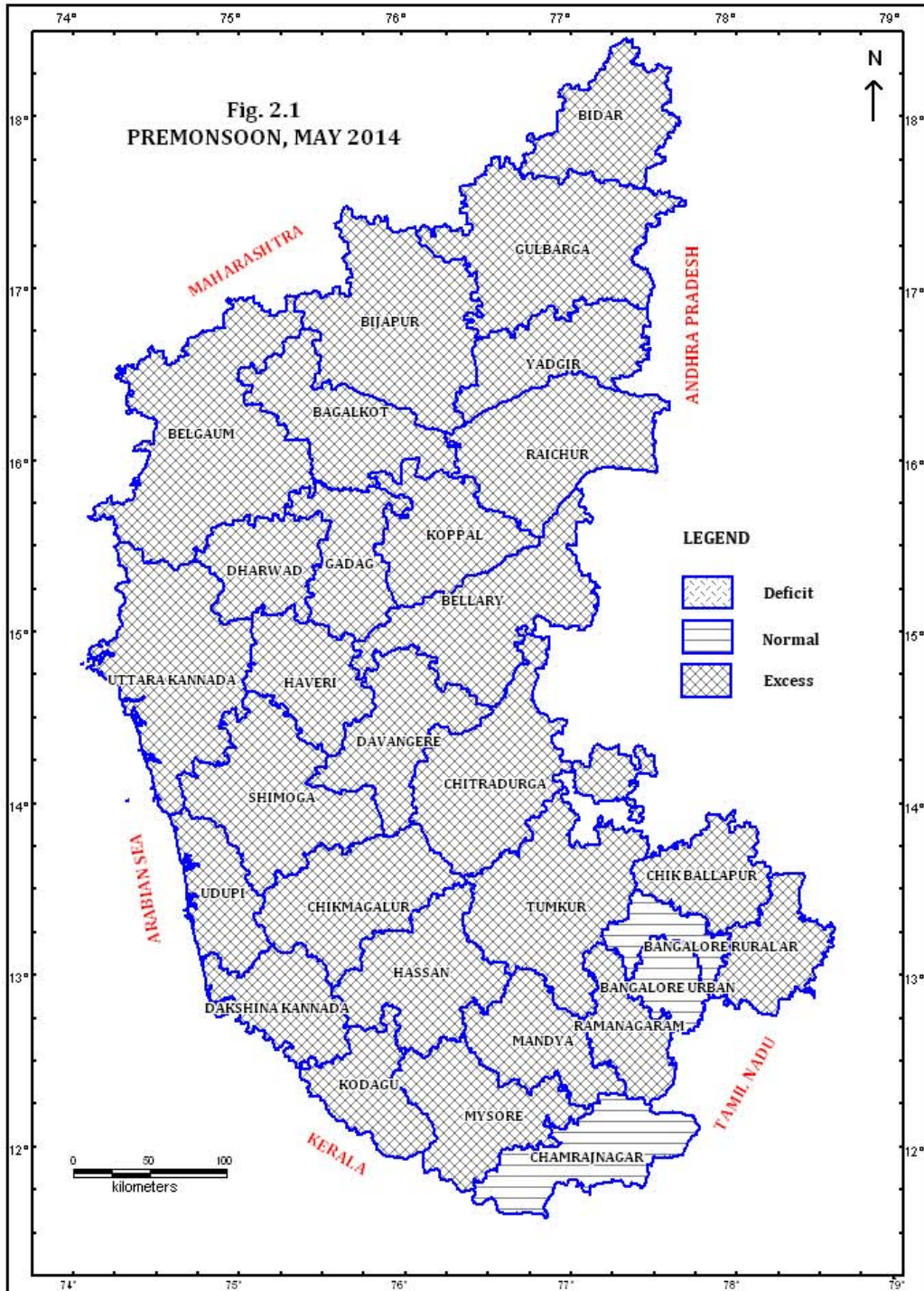

## 2.2 South west Monsoon Season: 2014 (June - September)

During the period from 1st June to 30th September 2014, the State as a whole recorded an actual amount of 827 mm of rainfall as against the normal rainfall of 820 mm with percentage departure being 1% and State falls under 'normal' category. Rainfall was normal in 20 districts, excess in 7 districts and deficit in 3 districts (Table 2.2). The map showing the district-wise rainfall category for the season is shown in Fig. 2.2.

**Table 2.2:** District-Wise Cumulative Rainfall (mm) and Percentage Departure During South-West Monsoon Period 2014

Sl.No.	District	Normal	Actual	%Dep	Class
1	Bagalkote	361	358	-1	Normal
2	Bangalore Rural	426	481	13	Normal
3	Bangalore Urban	460	414	-10	Normal
4	Belgaum	561	570	2	Normal
5	Bellary	387	369	-5	Normal
6	Bidar	705	500	-29	Deficit
7	Bijapur	428	319	-26	Deficit
8	Chamarajanagara	315	277	-12	Normal
9	Chikkaballapura	412	236	-43	Deficit
10	Chikkamagalur	1506	1684	12	Normal
11	Chitradurga	283	376	33	Excess
12	Dakshina Kannada	3338	2886	-14	Normal
13	Davanagere	360	338	-6	Normal
14	Dharwad	478	512	7	Normal
15	Gadag	365	471	29	Excess
16	Gulbarga	640	519	-19	Normal
17	Hassan	583	701	20	Excess
18	Haveri	484	668	38	Excess
19	Kodagu	2129	2366	11	Normal
20	Kolar	362	309	-15	Normal
21	Koppala	383	473	23	Excess
22	Mandya	295	297	1	Normal
23	Mysore	335	436	30	Excess
24	Raichur	479	430	-10	Normal
25	Ramanagara	425	430	1	Normal
26	Shimoga	1483	1822	23	Excess
27	Tumkur	362	426	18	Normal
28	Udupi	3670	3087	-16	Normal
29	Uttara Kannada	2537	2585	2	Normal
30	Yadgir	640	440	-31	Deficit
	<b>State</b>	820	827	1	Normal

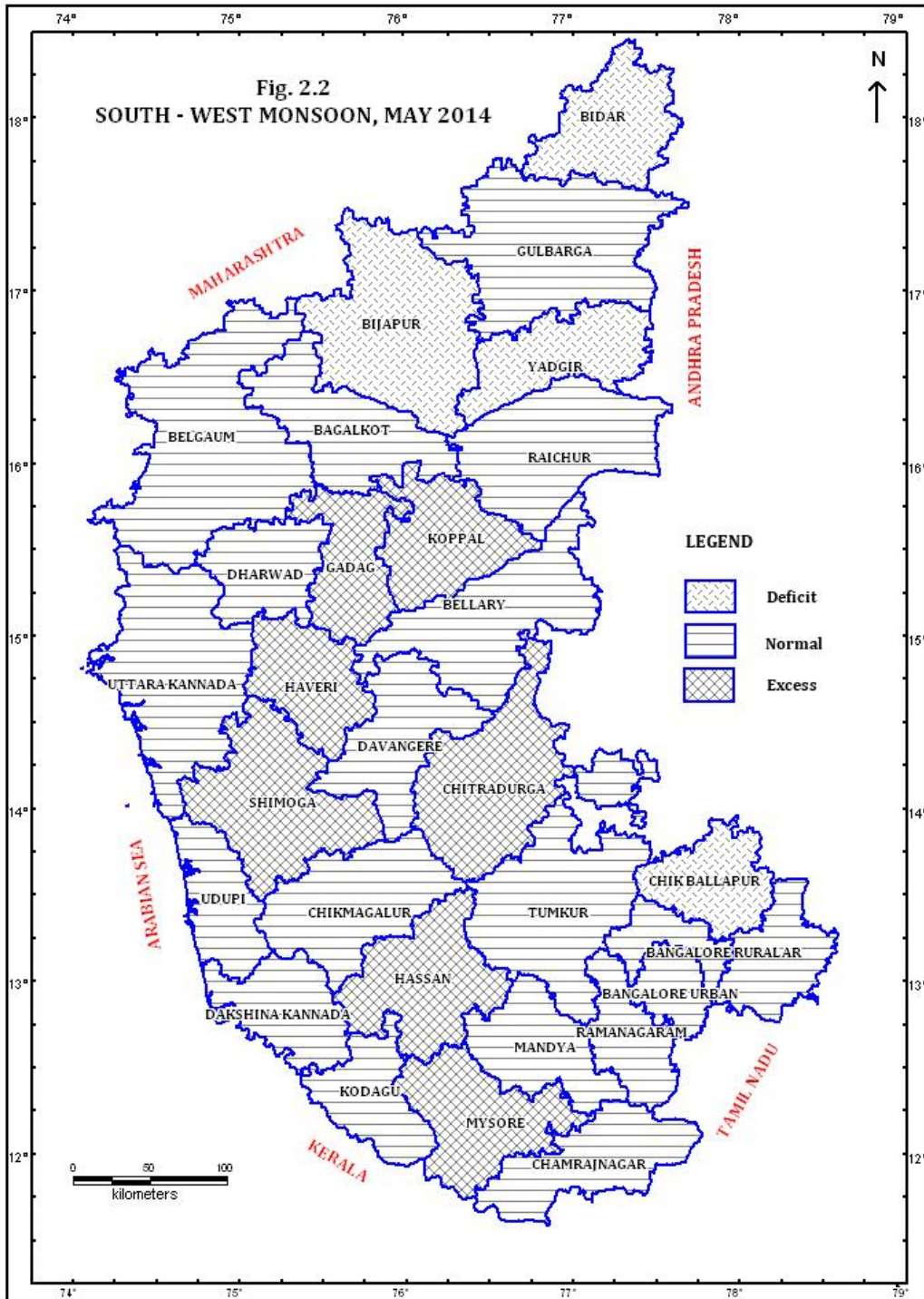

**Fig.2.2:** South-West monsoon rainfall (May 2014)

### 2.3 Northeast Monsoon Season: 2014 (October – December)

During the period from 1st October to 30th December 2014, the State as a whole recorded an actual amount of 172 mm of rainfall as against the normal rainfall of 179 mm with percentage departure being - 4% and State falls under ‘Normal’ category. Rainfall was excess in 7 districts, normal in 14 districts and deficit in 9 districts (Table 2.3). The map showing the district-wise rainfall category for the season is shown in Fig. 2.3.

**Table 2.3:** District-Wise Cumulative Rainfall (mm) and Departure During North-East Monsoon Period 2014

Sl.No.	District	Normal	Actual	%Dep	Class
1	Bagalkote	130	111	-14	Normal
2	Bangalore Rural	222	286	29	Excess
3	Bangalore Urban	209	272	30	Excess
4	Belgaum	142	171	20	Excess
5	Bellary	136	136	0	Normal
6	Bidar	100	36	-64	Deficit
7	Bijapur	125	80	-36	Deficit
8	Chamarajanagara	239	158	-34	Deficit
9	Chikkaballapura	202	120	-41	Deficit
10	Chikkamagalur	206	178	-14	Normal
11	Chitradurga	160	232	45	Excess
12	Dakshina Kannada	323	303	-6	Normal
13	Davanagere	160	219	37	Excess
14	Dharwad	153	165	8	Normal
15	Gadag	142	140	-2	Normal
16	Gulbarga	124	78	-37	Deficit
17	Hassan	210	155	-26	Deficit
18	Haveri	153	204	33	Excess
19	Kodagu	251	113	-55	Deficit
20	Kolar	206	213	3	Normal
21	Koppala	119	129	8	Normal
22	Mandya	218	207	-5	Normal
23	Mysore	198	164	-17	Normal
24	Raichur	131	45	-66	Deficit
25	Ramanagara	222	219	-2	Normal
26	Shimoga	180	174	-3	Normal
27	Tumkur	201	246	22	Excess
28	Udupi	291	309	6	Normal
29	Uttara Kannada	192	199	4	Normal
30	Yadgir	124	79	-36	Deficit
	<b>State</b>	<b>179</b>	<b>172</b>	<b>-4</b>	<b>Normal</b>





rainfall, 9 districts excess rainfall and in the remaining 1 district had deficit rainfall. So, State as a whole under the ‘Normal’ category.

District-wise cumulative rainfall and percentage departure from its normal for the year 2014 is given in **Table 2.4** and district-wise rainfall distribution is presented in **Fig. 2.4**.

**Table 2.4: District-Wise Cumulative Rainfall and Departure During 2014 Annual Period**

Sl.No.	District	Normal	Actual	%Dep	Class
1	Bagalkote	529	639	21	Excess
2	Bangalore Rural	755	883	17	Normal
3	Bangalore Urban	803	796	-1	Normal
4	Belgaum	771	903	17	Normal
5	Bellary	604	654	8	Normal
6	Bidar	829	680	-18	Normal
7	Bijapur	550	531	-4	Normal
8	Chamarajanagara	676	596	-12	Normal
9	Chikkaballapura	676	470	-31	Deficit
10	Chikkamagalur	1872	2153	15	Normal
11	Chitradurga	527	761	44	Excess
12	Dakshina Kannada	3882	3654	-6	Normal
13	Davanagere	603	743	23	Excess
14	Dharwad	732	899	23	Excess
15	Gadag	576	817	42	Excess
16	Gulbarga	762	767	1	Normal
17	Hassan	967	1080	12	Normal
18	Haveri	715	1097	53	Excess
19	Kodagu	2639	2686	2	Normal
20	Kolar	676	624	-8	Normal
21	Koppala	553	761	38	Excess
22	Mandya	638	671	5	Normal
23	Mysore	722	817	13	Normal
24	Raichur	600	548	-9	Normal

25	Ramanagara	755	833	10	Normal
26	Shimoga	1769	2236	26	Excess
27	Tumkur	633	843	33	Excess
28	Udupi	4041	3575	-12	Normal
29	Uttara Kannada	2788	2933	5	Normal
30	Yadgir	762	647	-15	Normal
	<b>State</b>	<b>1091</b>	<b>1180</b>	<b>8</b>	<b>Normal</b>

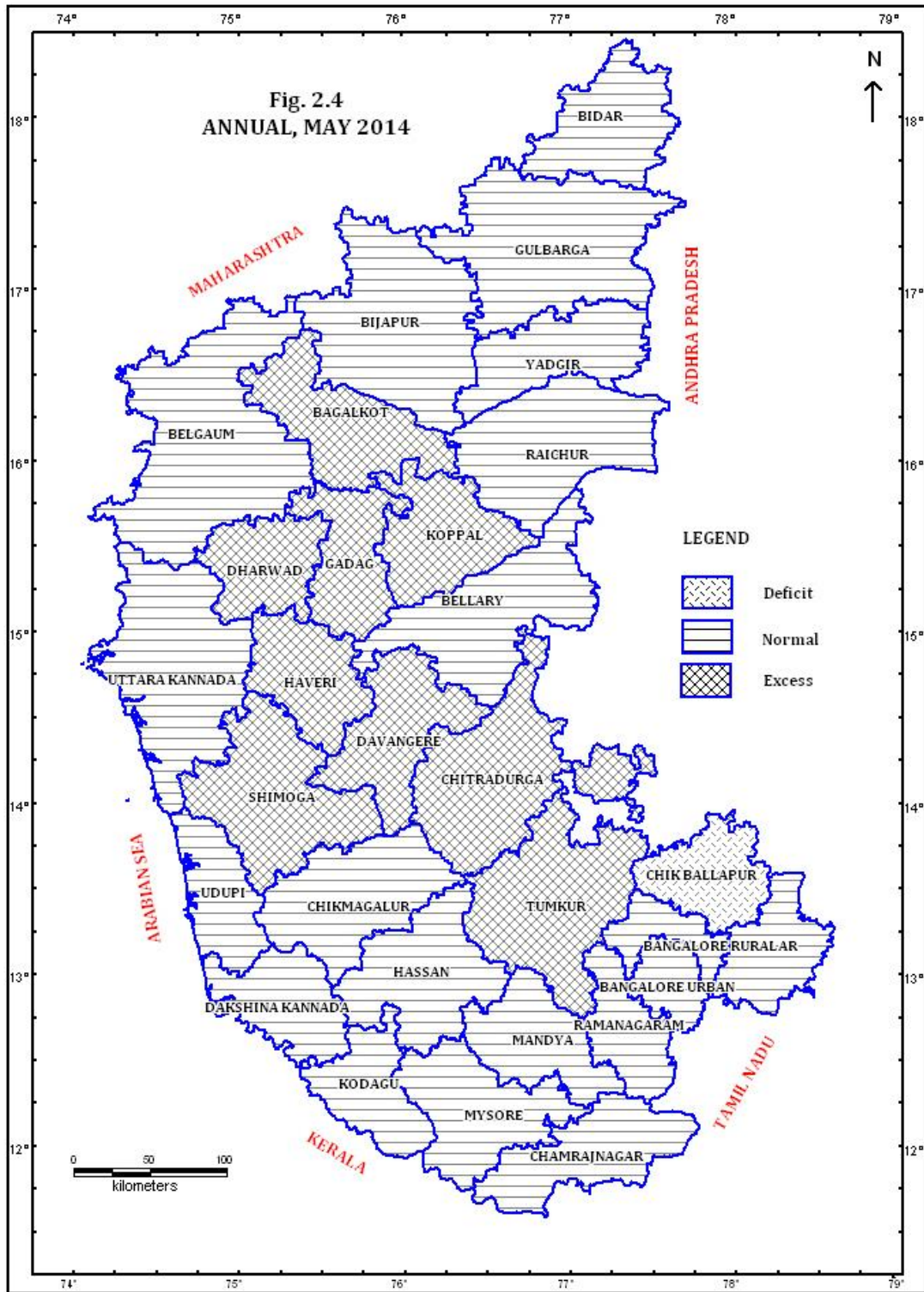

**Fig.2.4:** Annual rainfall (May 2014)

### **3. GROUND WATER LEVELS IN KARNATAKA DURING WATER YEAR 2014-15**

Central Ground Water Board, South Western Region, Bangalore has a network of 1538 stations in Karnataka under the program 'Ground Water Regime Monitoring' of the Board which works out to be one Groundwater Monitoring station in 101 Sq. Km.

The above network comprises of 1538 stations, which are predominantly domestic dug wells and are monitored four times a year during the months of January, May, August and November for water levels and once a year for quality during May. The wells are monitored between 1<sup>st</sup> to 10<sup>th</sup> during January and November and between 20<sup>th</sup> and 30<sup>th</sup> during May and August.

In addition, the Board has a network of 383 piezometers drilled under Hydrology Project and other activities of the Board in the state. These piezometers are also monitored for manual water level along with the dug well network four times a year. Some of these piezometers are also fitted with digital water level recorders for continuous water level monitoring. The water level data of these piezometers during the water year 2014-15 is given in annexure-V &VI. However the piezometers water levels are not incorporated in the preparation of water level and fluctuation maps.

Sample collection for quality monitoring is done along with water level monitoring during the month of May. The samples are collected from the dug wells in the above network and samples from piezometers are not being collected at present.

The analysis of the data collected and the findings are as follows:

#### **3.1 Depth to Ground Water Levels**

Monitoring of Groundwater Monitoring stations in Karnataka was carried out during May, August, November 2014 and January 2015. The data of water levels is given in **Annexure-III**. The analysis/findings are as below:

##### **Depth to Water Level: May 2014**

The depth to water level recorded in the state during May 2014 ranged from 0.05 mbgl to 31.50 mbgl. A total of 1353 old stations are monitored and 59 new water level stations are established during this monitoring season. Out of this 1384 wells were

analysed including new wells established, 9 % of wells have water level less than 2 mbgl, 25% of wells have water level in the range of 2 to 5 mbgl and 40 % of wells have water level in the range of 5 to 10 mbgl. Thus, about 74% of the analysed wells have water level within 10 mbgl. Moderately deep water levels of 10 to 20 mbgl are seen in 25% of wells and deep water levels of > 20 m is found in about 1% of the analysed wells (**Table.3.1**). A total of 62 stations were found to be dry during the period.

A map showing the depth to water level in the ranges of <2, 2 to 5, 5 to10, 10 to 20 and >20 mbgl was prepared and is enclosed as Depth to Water Level Map of Karnataka, May 2014 (**Fig-3.1**). The map shows that the depth to water levels in the range of 5 to 10 mbgl is recorded in entire Karnataka State. Depth to water level in the range of <2 mbgl is observed in Gulbarga, Raichur, Koppal, Bellary, Davanagere, Chikmagalur, Shimoga, Chitradurga, Tumkur, Mandya, Chamrajnagar and Kolar districts. Depth to water level in the range of 2-5 and 10-20mbgl is noticed as patches in almost all parts of Karnataka State. Depth to water level of >20 mbgl is recorded in Belgaum, Bidar, Chamrajnagar, Dharwad, Gadag, Gulbarga, Koppal, Mandya and Mysore districts as isolated packets.

#### **Depth to Water Level: August 2014**

The depth to water level recorded in the state during August 2014 ranged from 0.03mbgl to 39.02 mbgl. It is seen that out of 1396 stations monitored during the month, only 21% of wells have water level less than 0- 2 mbgl, 34% of wells have water level in the range of 2 to 5 mbgl and 30% of wells have water level in the range of 5 to 10 mbgl. Thus, about 85% of the analysed wells have water level within 10 mbgl. Moderately deep water levels of 10 to 20 mbgl are seen in 14% of wells and deep water levels of more than 20 m is found in about 1% of the analysed wells (**Table.3.2**). A total of 137 stations were found to be dry during the period.

A map showing the depth to water level in the ranges of less than 2, 2 to 5, 5 to10, 10 to 20 and more than20 mbgl was prepared and is enclosed as Depth to Water Level Map of Karnataka, August 2014 (**Fig-3.2**). The map shows that the water levels in the range of 2 to5 and 5 to 10 mbgl are the general water levels prevalent in the State. Water levels in range of less than 2 mbgl occur in parts of Uttara Kannada, Haveri, Shimoga and as small isolated pockets in Bellary, Chitradurga, Davanagere, Mandya, Raichur

and Belgaum districts. Depth to water level between 10-20 mbgl is observed as small patches in almost all the districts except in Bangalore Urban, coastal and Malnad regions and water level more than 20mbgl occur as a small patch in Bagalkote, Koppal, Gadag, Chamarajnagar, Dharwad, Gulbarga, Mandya and Mysore districts.

#### **Depth to Water Level: November 2014**

The depth to water level recorded in the state during November 2014 ranged from 0.05mbgl to 29.80 mbgl. It is seen that out of 1387 station's data analysed for the month, only 26% of wells have water level less than 0-2 mbgl, 37% of wells have water level in the range of 2 to 5 mbgl and 27% of wells have water level in the range of 5 to 10 mbgl. Thus, about 90% of the analysed wells have water level within 10 mbgl. Moderately deep water levels of 10 to 20 mbgl are seen in 10% of wells and deep water levels of more than 20 m is found in about 0.5% of the analysed wells (**Table.3.3**). A total of 71 stations were found to be dry during the period.

A map showing the depth to water level in the ranges of less than 2, 2 to 5, 5 to10, 10 to 20 and more than 20 mbgl was prepared and is enclosed as Depth to Water Level Map of Karnataka, November 2014 (**Fig-3.3**). The map shows that the water levels in the range of 2 to5 and 5 to 10 mbgl are the general water levels prevalent in the State. Water levels in range of less than 2 mbgl occur in parts of Mandya, Raichur, Shimoga, U. Kannada and Belgaum Districts and as small isolated pockets in Bellary, Chitradurga, Davanagere, Mysore and Kodagu districts. Depth to water level between 10-20 mbgl is observed as small patches in almost all the districts except in Bangalore Urban, Raichur and coastal and Malnad regions and water level more than 20 mbgl occur as a small patch in Belgaum, Dharwad, Gadag and Mandya districts.

#### **Depth to Water Level: January 2015**

The depth to water level recorded in the state during January 2015 ranged from 0.11 mbgl to 26.95 mbgl. It is seen that out of 1438 stations analyzed, 14% wells have less than 2 mbgl water level, 36% wells have 2 to 5 mbgl water level, 35% wells have 5 to 10 mbgl water level. Thus, about 85% of the analyzed wells have water level within 10 mbgl. Moderately deep water levels of 10 to 20 mbgl are seen in 14% wells and deep water levels of greater than 20 mbgl are found in about 1% of the analyzed wells (**Table.3.4**). A total of 111 stations were found to be dry during the period.

A map showing the depth to water level in the ranges of <2, 2 to 5, 5 to 10, 10 to 20 and >20 mbgl was prepared and is enclosed as **(Fig.3.4)** Depth to Water Level Map of Karnataka (January 2015). It is seen from the map that water level in the range of 2 to 5 & 5 to 10 mbgl covers major portion of the state covering parts of almost all the districts. Depth to water level of less than 2 mbgl is noticed as small patches in almost all districts of Karnataka State. Depth to water level of 10 to 20 mbgl is observed as patches in almost all districts and greater than 20 mbgl is observed in Raichur, Koppala, Gadag, Bellary, Dharwad, Mandya and Chamrajanagar.

### **3.2 Fluctuations in Ground Water Levels**

Analysis of fluctuation / rise and fall of ground water levels measured during the different periods was carried out. Pre monsoon water levels measured during May 2014 are compared with water levels during August 2014, November 2014 and January 2015 to know the Seasonal Fluctuation. Water levels measured for a given month during consecutive years are compared to know the annual fluctuation. Further water levels of each measurement are compared with the mean water levels pertaining to the same months of the preceding decade to know the long term changes. The fluctuation details are given in **Annexure-IV**. Summary of the analysis is given below

#### **Change in Groundwater Level: May 2014 to August 2014**

Water levels from 1352 stations were analyzed to know the seasonal change in groundwater level in May 2014 with that of August 2014. Out of 1352 stations 1244 stations were compared as the non availability of data for a particular station in current season. On the whole 970 wells accounting for 78% of the analyzed wells have recorded a rise in water level during August 2014 as compared with the water level of May 2014. The remaining 274 wells accounting for 22% have recorded a fall in water level. **(Table.3.5)**

In the rise category, the water level in the range 0-2 m is observed in 455 wells accounting for 37% of the analyzed wells. Rise in water level in the range of 2 to 4 m and more than 4 m is recorded in 219 wells (18%) and 296 wells (23%) respectively. In the fall category, the fall of water level in the range of 0 – 2 m is observed in 235 wells accounting for 19% of analyzed wells. Fall in water level in the range of 2 to 4 m and more than 4 m are seen in 23 wells (2%) and 16 wells (1%) respectively.



A map depicting the fluctuation in groundwater level in August 2014 as compared to May 2014 could not be prepared, as GEMS do not have this option.

#### **Change in Groundwater Level: May 2014 to November 2014**

Water levels data from 1335 stations were analyzed to know the seasonal change in groundwater level in May 2014 with that of November 2014. Out of 1335 stations 1277 stations were compared as the non availability of data for a particular station in current season. On the whole, 1179 wells accounting for 93% of the analyzed wells have recorded a rise in water level during November 2014 as compared with the water level of May 2014. The remaining 98 wells accounting for 7% have recorded a fall in water level. **(Table.3.6)**

In the rise category, the water level in the range 0-2 m is observed in 507 wells accounting for 40% of the analyzed wells. Rise in water level in the range of 2 to 4 m and more than 4 m is recorded in 360 wells (28%) and 312 wells (25%) respectively. In the fall category, the fall of water level in the range of 0 – 2 m is observed in 75 of wells accounting for 6% of analyzed wells. Fall in water level in the range of 2 to 4 m and more than 4 m are seen in 13 wells (1%) and 16 wells (0.78%) respectively.

A map depicting the fluctuation in groundwater level in November 2014 as compared to May 2014 is presented in **Fig 3.5**.

#### **Change in Groundwater Level: May 2014 to January 2015**

Water levels data from 1369 stations were analyzed to know the seasonal change in groundwater level in May 2014 with that of January 2015. Out of 1369 stations 1276 stations were compared and rest could not be compared due to the non availability of data for a particular station in either of the season. On the whole, 1020 wells accounting for 80% of the analyzed wells have recorded a rise in water level during January 2015 as compared with the water level of May 2014. The remaining 256 wells accounting for 20% have recorded a fall in water level. **(Table.3.7)**

In the rise category, the rise of water level in the range 0-2 m is observed in 570 wells accounting for 45% of the analyzed wells. Rise in water level in the range of 2 to 4 m and >4 m is recorded in 265 wells (21%) and 185 wells (14%) respectively. In the fall category, the fall of water level in the range of 0 – 2 m is observed in 198 wells

accounting for 15 % of analyzed wells. Fall of water level in the range of 2 to 4 m and > 4 m are seen in 33 wells (3%) and 25 wells (2%) respectively.

A map depicting the fluctuation in groundwater level in January 2015 as compared to May 2014, showing rise/fall in the ranges of 0 to 2 m, 2 to 4 m and >4 m was prepared and is enclosed as **(Fig.3.6) Water Level Fluctuation Map of Karnataka (May 2014 – Jan 2015)**. The map shows that major portions of the state show a rise in water level.

In the rise category, the map shows that rise in ground water level of 0 to 2 m occupies a larger areal extent as compared to the other two categories and is observed in almost all parts of Karnataka. Rise in water level of 2 to 4 m is observed as patches in almost all districts greater than 4 m is observed in almost all districts of Karnataka State. In the fall category a fall of 0-2 m is recorded as patches in almost all districts of Karnataka State. Fall in water level of 2-4 m is observed in all districts of Karnataka State except Bagalkot, Bangalore Urban, Dharwad, Chitradurga and Mandya districts. Fall in water level of greater than 4 m is recorded in districts like Bangalore Rural, Belgaum, Bellary, Bidar, Bijapur, Chamrajnagar, Chikmagalur, Gadag, Gulbarga, Kolar, Mysore, Raichur, Shimoga, Udupi and Uttara Kannada districts.

#### **Change in Groundwater Level: May 2013 to May 2014**

Water levels from 1103 stations were analyzed to know the annual change in groundwater level in May 2014 with that of May 2013. On the whole 722 wells accounting for 73 % of the analyzed wells have recorded a rise in water level during May 2014 as compared with the water level of May 2013. The remaining 266 wells accounting for 27% have recorded a fall in water level. **(Table.3.8)**

In the rise category, the rise of water level in the range of 0 – 2 m is observed in 464 wells accounting for 47 % of analyzed wells. Rise of water level in the range of 2 to 4 m and > 4 m are seen in 148 wells (15%) and 110 wells (11%) respectively.

In the fall category, the fall of water level in the range 0-2 m is observed in 183 wells accounting for 19 % of the analyzed wells. Fall in water level in the range of 2 to 4 m and >4 m is recorded in 52 wells (5 %) and 31 wells (3 %) respectively.

A map depicting the fluctuation in groundwater level in May 2014 as compared to May 2013, showing rise/fall in the ranges of 0 to 2 m, 2 to 4 m and >4 m was prepared and is enclosed as Water Level Fluctuation Map (Annual) of Karnataka 2014 May (**Fig-3.7**). Rise in water level in the range of 0-2 m is observed in almost all parts of Karnataka State. Rise in water level of 2-4 m is noticed as patches in almost all parts of the State. Rise in water level of >4 m is noticed as patches in almost all parts of the State except Bagalkot and Chitradurga districts. Fall in water level in the range of 0-2 m is observed in almost all parts of the State. Fall in water level in the range of 2-4 m is noticed in Bangalore rural, Belgaum, Bellary, Bidar, Bijapur, Chamrajanagar, Chikmagalur, Dakshina Kannada, Davanagere, Gadag Gulbarga, Hassan, Haveri, Kodagu, Kolar, Mandya, Mysore, Raichur, Shimoga, Tumkur, Udupi and Uttara Kannada districts. Fall in water level of > 4 m is noticed in Kolar, Tumkur, Hassan, Kodagu, Mandya, Belgaum, Bellary, Bidar, Bijapur, Chitradurga, Davanagere, Dharwad, Gadag Gulbarga, Shimoga and Udupi districts.

#### **Change in Groundwater level: August 2013 to August 2014**

Water levels from 1077 stations were analyzed and about 1031 stations were compared to know the annual change in groundwater level in August 2014 with that of August 2013. On the whole 563 wells accounting for 55% of the analyzed wells have recorded a fall in water level during August 2014 as compared with the water level of August 2013. The remaining 468 wells accounting for 45% have recorded a rise in water level. (**Table.3.9**)

In the fall category, the fall of water level in the range 0-2 m is observed in 420 wells accounting for 41% of the analyzed wells. Fall in water level in the range of 2 to 4 m and more than 4 m is recorded in 84 wells (8%) and 59 wells (6%) respectively. In the rise category, the rise of water level in the range of 0 – 2 m is observed in 361 wells accounting for 35% of analyzed wells. Rise of water level in the range of 2 to 4 m and more than 4 m are seen in 70 wells (7%) and 37 wells (4%) respectively.

A map depicting the fluctuation in groundwater level in August 2014 as compared to August 2013, showing rise/fall in the ranges of 0 to 2 m, 2 to 4 m and more than 4 m was prepared and is enclosed as Water Level Fluctuation Map of Karnataka Aug 2013 – Aug 2014(**Fig-3.8**). The map shows that fall in ground water level of 0-2m occur as patches and small pockets in almost all districts except Hassan district. The fall in water level 2-4 and more than 4.0m is also occur as major pockets in Bidar, Gulbarga, Chamrajanagar, Mandya, Tumkur, Belgaum, Chitradurga, Bellary, Bijapur, Mysore, Kolar, Dakshina kannada and Udupi and isolated patches in Raichur, Gadag, and Davanagere districts. In the rise category the map shows that fall in ground water level of 0-2m occupies a maximum areal extent in all most all districts. Rise of 2-4m & more than 4m occurs as small pockets in parts of Bidar, Gulbarga, Bijapur, Belgaum, Raichur, Gadag, Koppal, Haveri, Davanagere, Shimoga, Chikmagalur, Hassan, Kodagu, Mysore, Chamrajnagar, Bangalore Urban, and Mandya districts.

#### **Change in Groundwater Level: November 2013 to November 2014**

Water levels from 1173 stations were analyzed and 1126 stations were compared to know the annual change in groundwater level in November 2014 with that of November 2013. On the whole, 675 wells accounting for 60% of the analyzed wells have recorded a rise in water level during November 2014 as compared with the water level of November 2013. The remaining 451 wells accounting for 40% have recorded a fall in water level. (**Table.3.10**)

In the fall category, the fall of water level in the range 0-2 m is observed in 366 wells accounting for 32% of the analyzed wells. Fall in water level in the range of 2 to 4 m and more than 4 m is recorded in 52 wells (5%) and 33 wells (3%) respectively. In the rise category, the rise of water level in the range of 0 – 2 m is observed in 522 wells accounting for 46% of analyzed wells. Rise of water level in the range of 2 to 4 m and more than 4 m are seen in 100 wells (9%) and 53 wells (5%) respectively.

A map depicting the fluctuation in groundwater level in November 2014 as compared to November 2013, showing rise/fall in the ranges of 0 to 2 m, 2 to 4 m and more than 4 m

was prepared and is enclosed as Water Level Fluctuation Map of Karnataka Aug 2013 – Aug 2014 (**Fig-3.9**).

The map shows that rise in ground water level in the range of 0-2 m is observed in parts of all the districts. Rise of water level in the range of 2-4 m is observed in parts of all the districts except Bagalkot, Bangalore Urban and Bidar districts. Rise of more than 4m is observed in parts of all the districts as patches except Bagalkot, Bangalore Urban, Davanagere, Gadag, Kolar, Raichur and Udupi Districts.

Water level fall of less than 2m is recorded in parts of all the districts of the state. Water level fall in the range of 2-4m is recorded in all the districts except Belgaum, Bellary, Chikmagalur, Davanagere, Mandya, Shimoga and Udupi Districts. Fall of more than 4m is recorded as patches in Bagalkot, Bellary, Bijapur, D. Kannada, Dharwad, Gadag, Gulbarga, Kodagu, Koppala, Mandya, Raichur, Shimoga, Tumkur and Udupi Districts.

#### **Change in Groundwater Level: January 2014 to January 2015**

Water levels from 1272 stations were compared to know the annual change in groundwater level in January 2015 with that of January 2014. Out of 1272 stations 1185 stations were compared and rest could not be compared due to the non availability of data for a particular station in either of the season. On the whole, 707 wells accounting to 60% of the analyzed wells have recorded a rise in water level during January 2015. The remaining 478 wells accounting to 40% have recorded fall in water level (**Table.3.11**)

In the rise category the rise in water level in the range of 0-2 m is observed in 555 wells accounting for 47% of analyzed wells. Rise of water level in the range of 2-4 m and greater than 4 m are seen in 82 wells (7%) and 70 wells (6%) respectively. In the fall category, the fall of water level in the range 0-2 m is observed in 375 wells accounting for 32% of the analyzed wells. Fall in water level in the range of 2-4 m and greater than 4 m is recorded in 64 wells(5%) and 39 wells (3%) respectively.

A map showing the fluctuation in groundwater level in January 2015 as compared to January 2014, showing rise/fall in the ranges of 0 to 2 m, 2 to 4 m and > 4 m was prepared and enclosed as (**Fig.3.10**) Water Level Fluctuation Map of Karnataka (Jan

2014 – Jan 2015). The map shows that major portions of the state show a rise in groundwater level.

It is seen from the map that rise in water level of 0-2 m is noticed in almost all districts of Karnataka. Rise in water level of 2-4 m is recorded as patches in almost all districts except Bagalkot and rise in water level of greater than 4 m is noticed as small patches in all districts except Bagalkot, Bangalore Urban and Uttara Kannada districts. In the fall category, fall in water level of less than 2 m is noticed as patches in almost all parts of the Karnataka State. Fall in water level of 2-4 m is observed in all districts of Karnataka State except Chitradurga and Dakshin Kannada district. Fall in water level of greater than 4 m is noticed as patches in Bagalkot, Bangalore rural, Bangalore Urban, Belgaum, Bellary, Bidar, Bijapur, Chamrajanagar, Davanagere, Dharwad, Gulbarga, Hassan, Kolar, Mysore, Raichur, Shimoga, Tumkur, Udupi and Uttara Kannada districts of Karnataka State.

#### **Change in Water Level: Mean (May 2004 to May 2013) – May 2014**

Mean groundwater level for the period May 2004 to May 2013 was compared with the groundwater level in May 2014. It is seen that, out of the 1166 stations analyzed, 673 stations accounting for 59% have shown a rise in water level during May 2014 as compared to preceding decadal mean and the remaining 471 stations accounting for 41% have shown a fall in water level (**Table.3.12**).

In the water level rise category, a rise of 0-2 m range is prominent and is recorded in 473 stations accounting to 41 % of analysed wells. A rise of 2-4 m and >4 m is seen in 130 stations (11%) and 70 stations (6%) respectively. In the fall category, a fall in water level of 0 – 2 m range is recorded in 308 wells accounting for 27% of analyzed wells. Fall in water level of 2 to 4 m and >4 m range is seen in 100 wells (9%) and 63 wells (6%) respectively.

A map in respect of the change in water levels showing rise/fall in the ranges of 0-2 m, 2-4 m and >4 m has been prepared and enclosed as Water Level Fluctuation Map of Karnataka, Decadal Mean (May 2004 to May 2013) – May 2014 (**Fig-3.11**).

Rise in water level of <2m is noticed in almost all parts of the State. Rise in water level of 2-4 m is noticed as patches in almost all parts of the State except Udupi district. Rise in water level of >4m is noticed in all districts except Udupi, Bagalkot, Kolar, Koppala

and Bangalore Urban districts. Fall in water level of <2 m is noticed in almost all parts of the State. Water level of 2-4 m is noticed in almost all parts of the State except Gadag district. Fall in water level of >4 m is noticed as small patches in almost all parts of the State except Chikmagalur and Dakshin Kannada district.

#### **Change in Water Level: Mean (Aug 2004 to Aug 2013)-Aug 2014**

Mean groundwater level for the period August 2004 to August 2013 is compared with the groundwater level in August 2014 for 1168 stations out of 1182 stations analyzed. It is seen that out of the **1168** stations compared, 513 stations accounting for 44% have showed a rise in water level during August 2014 as compared to preceding decadal mean and the remaining 655 stations accounting for 56% have showed a fall in water level (**Table.3.13**).

In the water level rise category, a rise of 0-2 m range is prominent and is recorded in 411 stations accounting to 35% of analyzed wells. A rise of 2-4 m and more than 4 m is seen in 75 stations (6%) and 27 stations (2%) respectively. In the fall category, fall in water level in the range of 0 – 2 m is recorded in 470 wells accounting for 40% of analyzed wells. Fall in water level of 2 to 4 m and more than 4 m range is seen in 110 wells (10%) and 75 wells (7%) respectively.

A map for the change in water levels showing rise/fall in the ranges of 0-2 m, 2-4 m and more than 4 m was prepared and enclosed as “Water Level Fluctuation Map of Karnataka (Decadal Mean of August 2004-2013 to August 2014)” (**Fig-3.12**).

Major part of the State is showing fall in water level compared to decadal mean water level of 2004-2013 with respect to August 2014 water level. In the rise category water level less than 2m rise observed in almost all districts. Rise of 2-4m and more than 4m water level is observed in Belgaum, Dharwad, Gadag, Haveri, Bellary, Davanagere, Shimoga and as small patches in Tumkur, Bangalore Urban, Hassan, Mandya and Mysore districts.

Fall in water level less than 2m noticed in almost all districts. Fall of 2-4m and more than 4m observed in all the districts except in DakshinaKannada, Uttarakannada, Shimoga, Chikmagalur, Kodagu and Bellary districts.

### **Change in Water Level: Mean (Nov 2004 to Nov 2013) – Nov 2014**

Mean groundwater level for the period November 2004 to November 2013 is analyzed and compared with the groundwater level in November 2014 for 1211 stations out of 1218 stations. It is seen that out of the 1211 stations compared, 729 stations accounting for 60% have showed a rise in water level during November 2014 as compared to preceding decadal mean and the remaining 482 stations accounting for 40% have showed a fall in water level (**Table.3.14**).

In the water level rise category, a rise of 0-2 m range is prominent and is recorded in 582 stations accounting to 48% of analyzed wells. A rise of 2-4 m and more than 4 m is seen in 97 stations (8%) and 50 stations (4%) respectively. In the fall category, fall in water level in the range of 0 – 2 m is recorded in 358 wells accounting for 30% of analyzed wells. Fall in water level of 2 to 4 m and more than 4 m range is seen in 75 wells (6%) and 49 wells (4%) respectively.

A map for the change in water levels showing rise/fall in the ranges of 0-2 m, 2-4 m and more than 4 m was prepared and enclosed as “Water Level Fluctuation Map of Karnataka (Decadal Mean of November 2004-2013 to November 2014)”(**Fig-3.13**).

Major part of the State is showing rise in water level as compared to decadal mean water level of 2004-2013 with respect to November 2014 water level. In the rise category, water level showing less than 2m and 2-4m rise is observed in parts of almost all districts. Rise of more than 4m water level is observed as patches in parts of all districts except Bagalkot, Bangalore Urban, Bijapur, Davanagere, Kolar and Koppala Districts.

Fall in water level less than 2m noticed in parts of almost all districts. Fall of 2-4m is observed in parts of all districts except Davanagere, Dharwad, Mandya and Shimoga districts. Fall of water level of more than 4m is observed as patches in all the districts except Bagalkot, Bangalore Urban, D. Kannada, Davanagere, Hassan, Shimoga and Tumkur Districts.

### **Change in Water Level: Mean (January 2005 to January 2014)-Jan 2015**

Water levels from 1318 stations were compared to know the decadal change in groundwater level in January 2015 with that of mean January 2005 to January 2014.



Out of 1318 stations 1309 stations were compared and rest could not be compared due to the non availability of data for a particular station in either of the season. It is seen that out of the stations compared, 787 stations accounting for 60% showed a rise in water level during January 2015 as compared to preceding decadal mean and the remaining 522 wells of 40% showed a fall (**Table. 3.15**).

Major part of the state belongs to the rise category. In the rise category, a rise of 0-2 m is recorded in 633 stations accounting to 48% of analyzed wells. A rise of 2-4 m and greater than 4 m is seen in 105 wells (8%) and 49 wells (4%) respectively. In the fall category, a fall of 0 – 2 m is prominent and is recorded in 391 wells accounting to 30% of analyzed wells. Fall of 2 to 4 m and greater than 4 m is seen in 81 wells (6%) and 50 wells (4%) respectively.

A map for the change in water levels showing rise/fall in the ranges of 0-2 m, 2-4 m and >4 m was prepared and enclosed as Water Level Fluctuation Map of Karnataka Decadal Mean (January 2005 to January 2014) – January 2015 (**Fig.3.14**).

In the rise category, rise of 0 to 2 m is observed in entire Karnataka State. Rise in water level of 2 to 4 m is noticed as patches in almost all districts of Karnataka State. Rise in water level of greater than 4 m is recorded as small patches in Bangalore Rural, Belgaum, Bellary, Bidar, Chamrajanagar, Chikmagalur, Chitradurga, Dakshin Kannada, Dharwad, Gadag, Gulbarga, Hassan, Haveri, Kodagu, Mandya, Raichur, Shimoga, Tumkur and Udupi districts of Karnataka State. In fall category, fall in water level of 0-2 m is seen in almost in all districts of Karnataka State. Fall in water level of 2 to 4 m is noticed as patches in almost all districts of Karnataka State except Dakshin Kannada district. Fall in water level of greater than 4 m is seen in almost all districts except Dakshin Kannada, Haveri and Kodagu districts.

#### 4. HYDROCHEMISTRY

Water samples from the Ground Water Level Monitoring Stations (GWMS) are collected once in a year during the month of May. The assessment of chemical quality of ground water samples from GWMS of Karnataka State for the year 2013 is presented as follows.

The water samples from 1111 shallow aquifers of NHNS from 30 districts were collected in the month of May 2013 and analysed in the Regional Chemical Laboratory for pH, Electrical Conductivity (EC), Chloride, Nitrate and Fluoride by employing Standard methods. Based on the hydro chemical data, the portability of these samples has been assessed as per the Standards prescribed by the Bureau of Indian Standards (IS 10500: 2012) and categorized into 'Desirable', 'Permissible' and 'Unsuitable' classes.

##### **Distribution of pH,**

The hydrogen ion concentration (pH) of water is a measure of its acidity or alkalinity. A neutral pH, neither acid nor alkaline, is 7.0; water with pH below 7 is acidic and above 7 is considered as alkaline.

The perusal of the data indicates that the distribution of pH in the State shows wide variations from 6.8 to 10.3. The maximum value for the parameter was recorded in the sample collected from Malur, Shimoga district. In the State, 88.1 % of the samples collected were found well within the permissible limit for drinking water standard. The data shows that a 13.8 % of samples collected from Bagalkot, Bijapur, Belgaum, Bidar, Bellary, Bangalore (Urban, Rural) Koppala, Shimoga, Yadgiri, Chickmangalur, Dharwar, Gulbarga, Hassan, Haveri, Kolar, Tumkur, Uttar Kannada districts showed pH above 8.5 rendering them unsuitable for drinking purpose. The high pH causes a bitter taste, due to this the water pipes and water-using appliances become encrusted.

##### **Distribution of Electrical Conductivity.**

The electrical conductivity in water samples is an indication of total dissolved ions. Thus the higher the EC, the higher the levels of dissolved ions in the sample. The perusal of the data indicates that the distribution of electrical conductivity in the State shows wide variations (43–11380  $\mu\text{S}/\text{cm}$  at 25° C). The maximum value for the

parameter was recorded in the sample collected from Algur, Bijapur district. The EC values of samples collected from coastal districts such as Dakshina Kannada, Uttara Kannada and Udupi were generally below 750  $\mu\text{S}/\text{cm}$  at 25°C rendering the samples suitable for drinking purpose. In general 90 % of the samples in the State were in the 'desirable limits for drinking. About 95 % samples show 'permissible limit for drinking water. The About 5% of the samples in state (Bijapur, Bagalkot, Dharwad, Gadag, Raichur, Koppala and Gulbarga districts) were shows more than 'permissible limit which is not considered for drinking purpose (**Fig.4.1**). The BIS has recommended a drinking water standard for total dissolved solids a limit of 500mg/l (corresponding to about EC of 750  $\mu\text{S}/\text{cm}$  at 25°C) can be extended to a TDS of 2000mg/l (corresponding to about 3000  $\mu\text{S}/\text{cm}$  at 25°C) in case of an alternate source. Water samples having TDS more than 2000mg/l are not suitable for drinking purpose.

#### **Distribution of Chloride.**

Chloride is one of the major anion present in water and is generally associated with sodium. High concentrations of chloride ions may result in an objectionable salty taste in water. In general, the chloride content recorded mostly below 250 mg/l except in cases where inland salinity is prevalent and in coastal areas and due to mineral dissolution, industrial and domestic waste.

The distribution of chloride followed similar trend as that of EC and the values were in the range of 7 to 2659 mg/l, the highest value recorded is for the sample collected from Mallanagekamhalli, Haveri district which shows a value of 2659 mg/l. The data indicated that, 98% samples are within 'permissible' limits for drinking and about 2 % samples are unsuitable for drinking purpose (**Fig 4.2**). The BIS (Bureau of Indian Standard) IS 10500:2012 has recommended a desirable limit of 250 mg /l of chloride in drinking water and have extended to a maximum of 1000 mg/l.

#### **Distribution of Nitrate.**

Nitrate is a problem as a contaminant in drinking water (primarily from groundwater and wells) due to its harmful biological effects. High concentrations can cause methemoglobinemia, and have been cited as a risk factor in developing gastric, an intestinal cancer.

The distribution of nitrate in the State indicated that the values are in the range of 0.05 to 1000 mg/l. Nitrate in drinking water should not exceed 45 mg/l as per BIS (ISO: 10500: 2012) standard and the highest value 1000 mg/l was recorded in the sample collected from Nargund, Gadag district. The data indicated that, 68.04% of the samples in the State are found to be falling under 'Acceptable' classes of BIS Standards.

It can be seen from the Table that a significant percentage of samples collected from Bagalkot, Bangalore, Gulbarga, Bijapur Chamarajanagar, Chitradurga, Davanagere, Dharwar, Gadag, Hassan, Kolar, Mandya, Mysore and Tumkur districts showed nitrate concentration greater than 45 mg/l rendering them unsuitable for drinking (**Fig.4.3**). The contamination of ground water by nitrates is mainly due to anthropogenic causes, owing its origin to septic systems, fertilizers and livestock wastes. It is usually difficult to assess the particular nitrate source, since; often the contamination is a result of many sources.

#### **Distribution of Fluoride.**

One of the essential elements for maintaining normal development of healthy teeth and bones is Fluoride. Lower concentrations of fluoride usually below 0.6mg/l may contribute to dental caries. However, continuing consumption of higher concentrations, above 1.2mg/l however cause dental flourosis and in extreme cases even skeletal flourosis. Most of the fluoride found in groundwater is of geogenic origin.

The occurrence of fluoride in ground water in the State exhibited wide variations from 0.002 mg/l to 9.6mg/l. The sample collected from Bandri, Bellary district recorded the highest value of 9.6 mg/l. In the State, 88.6 % of the samples collected were found to contain fluoride concentration in the 'permissible' (1.5 mg/l) range. Thus, about 11.3 % of the analysed samples are in the 'unsuitable' range. The data shows that a considerable percentage of samples collected from Bagalkot, Bijapur, Bellary, Bangalore (Urban, Rural) Raichur, Koppala, Gadag, Yadgiri, Chitradurga, Chickballapur, C.R.Nagar, Davanagere, Gulbarga, Haveri, Kolar, Mandya and Tumkur districts showed fluoride concentration beyond 1.5 mg/l rendering them unsuitable for drinking purpose (**Fig.4.4**).

## 5. CONCLUSIONS

CGWB, SWR, Bangalore has a network of 1538 Dug wells and 383 Piezometers (PZ) as Groundwater monitoring stations in Karnataka state under the program of Groundwater Regime Monitoring. The monitoring station density works out to be one well per hundred square kilometre. These monitoring stations are monitoring 4 times during January, May, August and November.

About 50% of the wells are represented by Krishna basin and the remaining 50% represents Cauvery, Palar, Pennar, West flowing and Godavari. Granitic Gneiss formation has a representation of 65% wells in the State. Remaining formations like Basalt, Schist, Laterite, Granite, Alluvium and Slate/Limestone/Sandstone represents 14%, 9%, 5%, 3%, 2% & 2% respectively.

The rainfall received in the State during the year 2014 was 1091 mm, Annual Normal rainfall varies from as low as 527 mm at Chitradurga district to as high as 4041 mm at Udupi district. Bulk of the annual rainfall i.e., 75% is received during south-west monsoon season, 19% during north-east monsoon and the remaining 6% is received during pre-monsoon period. During the year 2014, the State as a whole recorded 85% of the district shows normal rainfall and 10% of wells shows excess rainfall and 5% shows deficit rainfall.

The depth to water level recorded in the state during May 2014 about 74% of the analysed wells have water level within 10 mbgl. Moderately deep water levels of 10 to 20 mbgl are seen in 25% of wells and deep water levels of > 20 m is found in about 1% of the analysed wells. During August 2014, it is observed that, 85% of the analysed wells have water level within 10 mbgl. Moderately deep water levels of 10 to 20 mbgl are seen in 14% of wells and deep water levels of more than 20 m is found in about 1% of the analysed wells. The water level recorded in the state during November 2014, shows 90% of the analysed wells have water level within 10 mbgl. Moderately deep water levels of 10 to 20 mbgl are seen in 10% of wells and deep water levels of more than 20 m is found in about 0.5% of the analysed wells. During January 2015, the water levels reveals that 85% of the analyzed wells have water level within 10 mbgl. Moderately deep water levels of 10 to 20 mbgl are seen in 14%

wells and deep water levels of greater than 20 mbgl are found in about 1% of the analysed wells.

The seasonal groundwater level analysis reveals that i.e May 2014 with that of August 2014 78% of the wells have a rise in water level and 22% have recorded a fall. The Change in groundwater level in May 2014 with that of November 2014 shows that 93% of the analyzed wells have recorded a rise in water level and 7% have recorded a fall in water level. Similarly

The change in groundwater level in May 2014 with that of January 2015 shows that, 80% of the analyzed wells have recorded a rise in water level and 20% have recorded a fall in water level.

The groundwater level change in May 2014 with that of May 2013 shows that 73 % of the analyzed wells have recorded a rise in water level and 27% have recorded a fall. During August 2014 about 55% of the analyzed wells have recorded a fall in water level as compared with the water level of August 2013 and the remaining 45% have recorded a rise. November 2014 analyzed wells shows about 60% have recorded a rise in water level during as compared with the water level of November 2013 and the remaining 40% have recorded a fall in water level. The wells analyzed during January 2015 reveals about 60% of the wells have recorded a rise in water level and the remaining wells accounting 40% have recorded fall. About 59% have shown a rise in water level during May 2014 as compared to preceding decadal mean and the remaining 471 stations accounting for 41% have shown a fall in water level.

The water level during August 2014 as compared to preceding decadal mean shows about 44% have a rise in and the remaining 655 stations accounting for 56% have showed a fall. During November 2014 water levels as compared to preceding decadal mean showed 60% have a rise in water level and the remaining 482 stations accounting for 40% have showed a fall in. The water level during January 2015 as compared to preceding decadal mean observed that 60% of the wells are showed a rise and the remaining 522 wells of 40% showed a fall.

The chemical quality of ground water collected from 1111 NHN stations representing the shallow aquifers during May 2013 indicated that, In general 90 % of the samples in the State were in the 'desirable limits for drinking. About 95 % samples show

'permissible limit for drinking water. The About 5% of the sample shows more than 'permissible limit which is not considered for drinking purpose In respect of chloride, The data indicated that, 98% samples are within 'permissible' limits for drinking and about 2 % samples are unsuitable for drinking purpose. Nitrate concentration in ground water is indicated that, 68% of the samples in the State are found to be falling under 'desirable limit 'and 32% samples are beyond permissible limits. Similarly analysis indicates that, In the State, 88.6 % of the samples collected were found to contain fluoride concentration in the 'permissible' (1.5 mg/l) range. Thus, about 11.3 % of the analysed samples are in the 'unsuitable' range of Drinking Water Standards.

**Fig 3.1 : DEPTH TO WATER LEVEL MAP OF KARNATAKA  
(MAY 2014)**

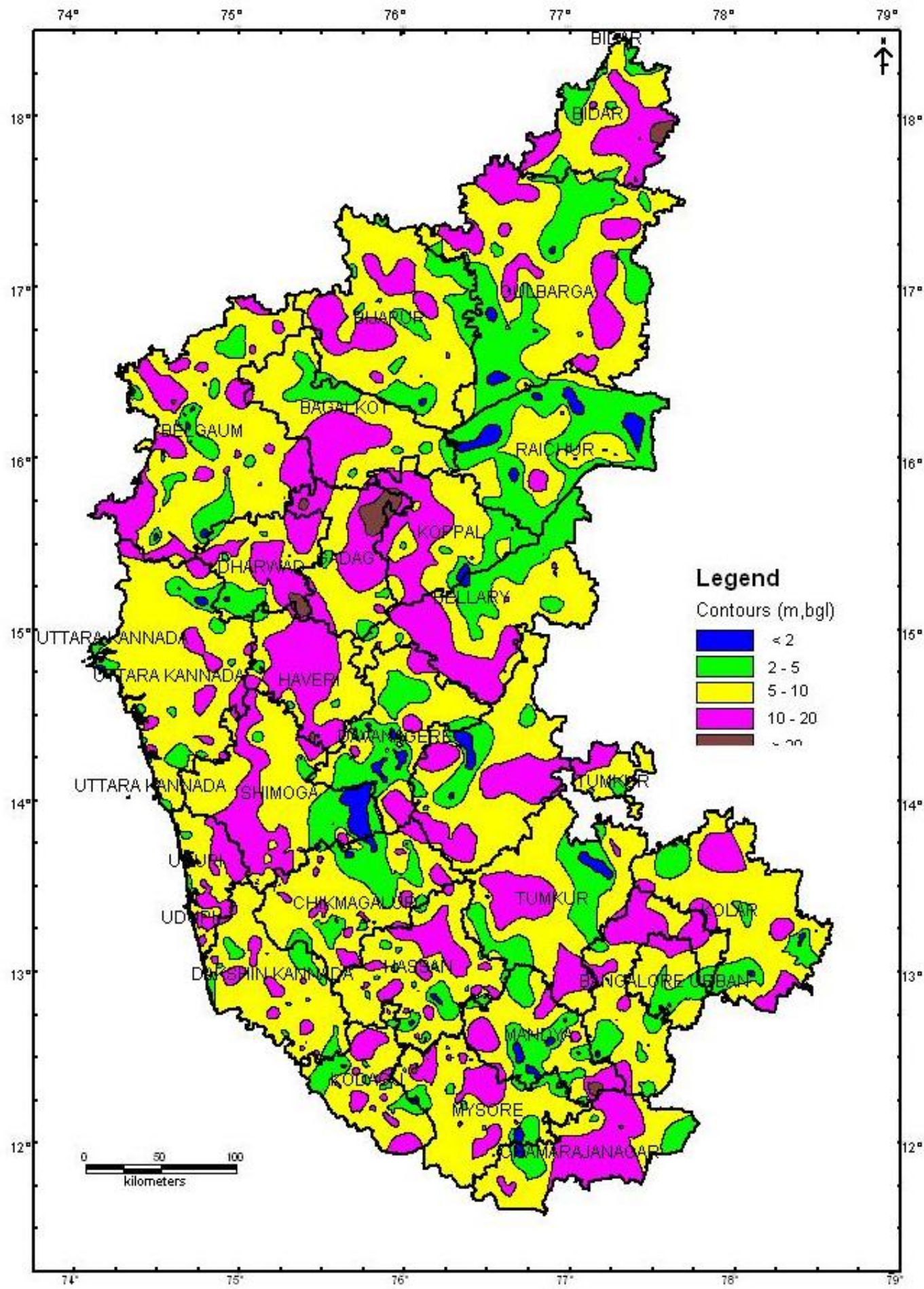

Fig 3.1: Depth to water level map (May 2014)



Fig 3.2 DEPTH TO WATER LEVEL MAP OF KARNATAKA (2014 AUGUST)

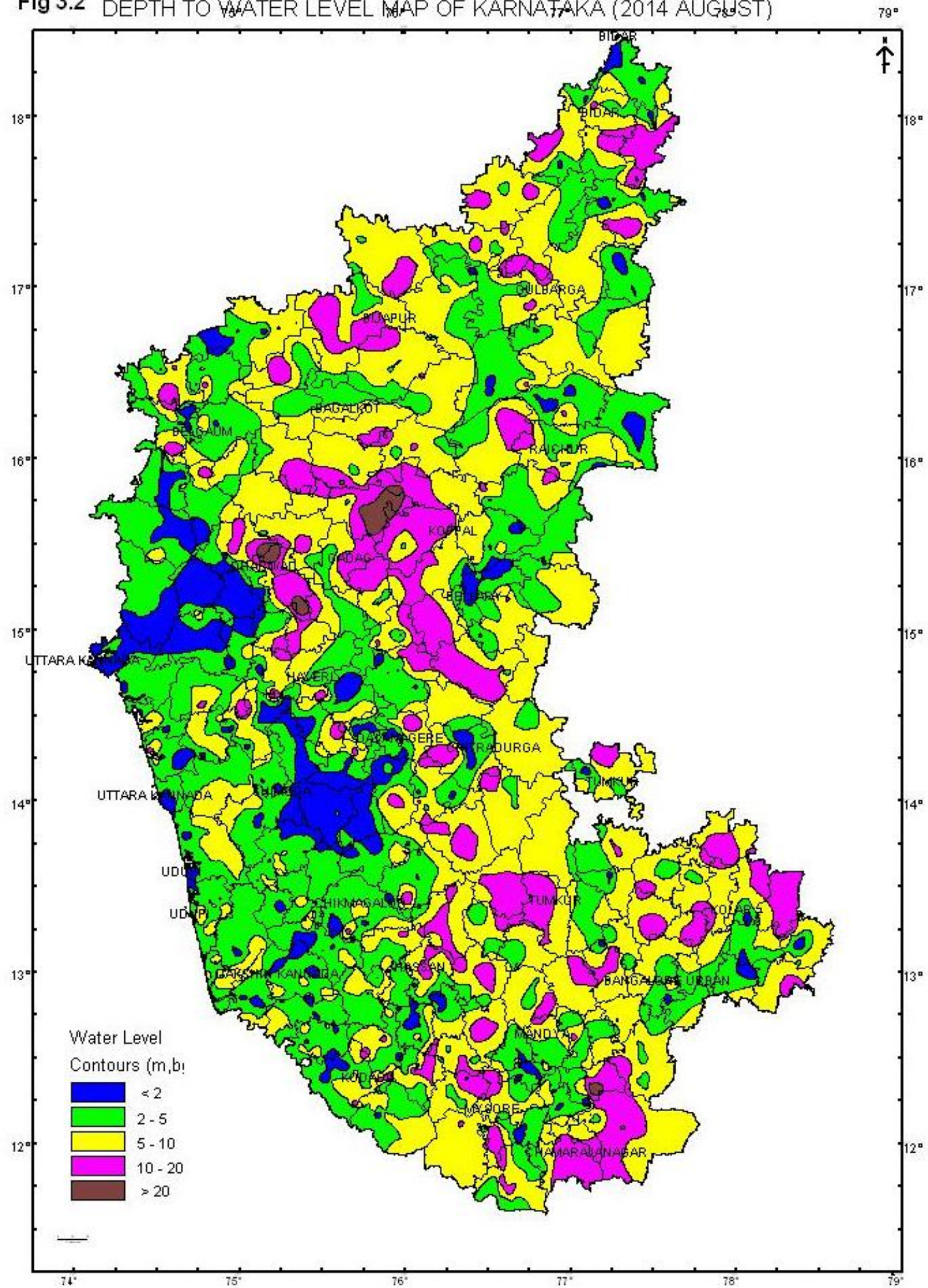

Fig 3.2: Depth to water level map (August 2014)



Fig 3.4: DEPTH TO WATER LEVEL MAP OF KARNATAKA  
(JANUARY 2015)

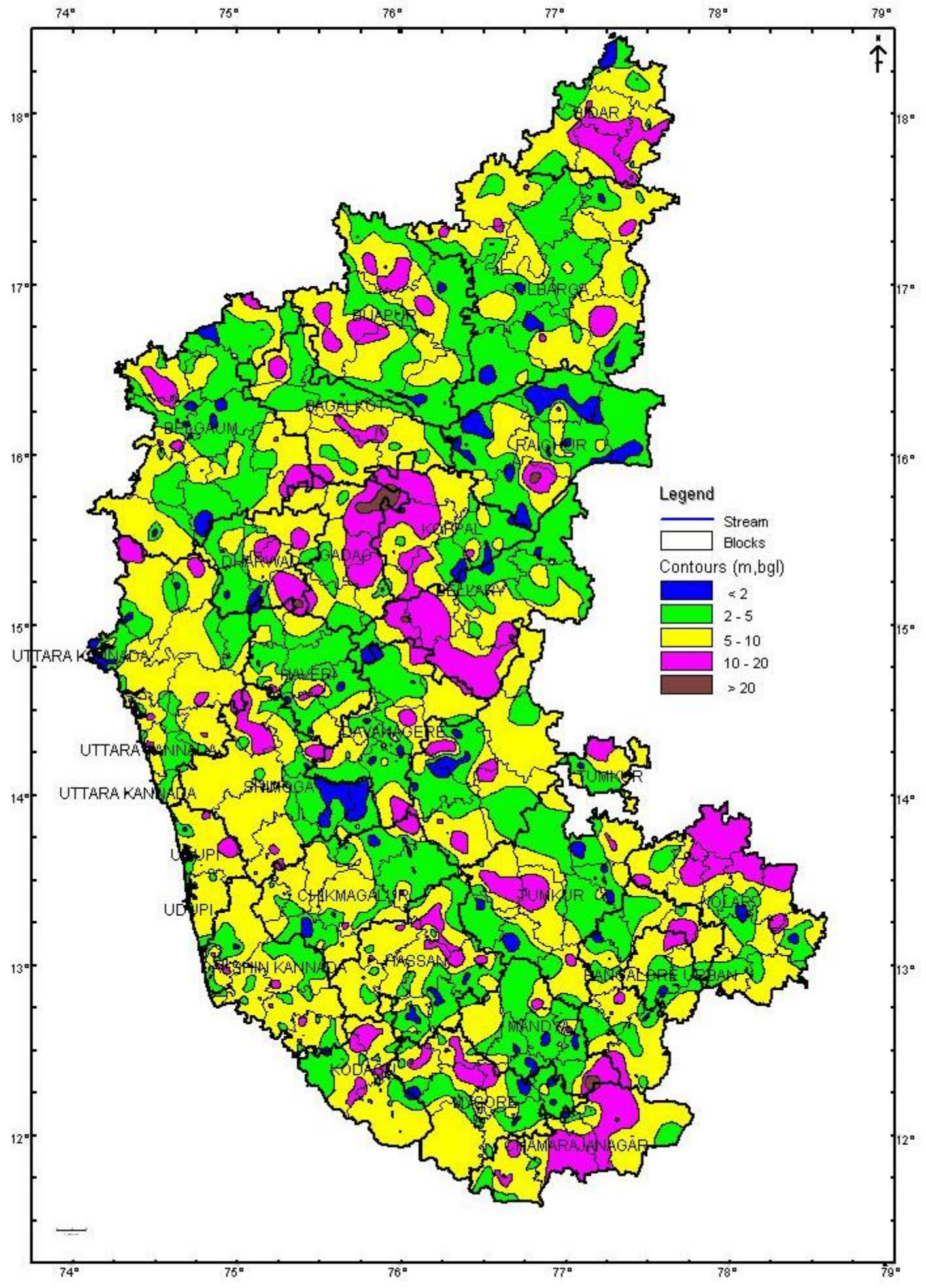

Fig 3.4: Depth to water level map (January 2015)

Fig 3.5 : WATER LEVEL FLUCTUATION MAP OF KARNATAKA (2014 MAY - 2014 NOV)

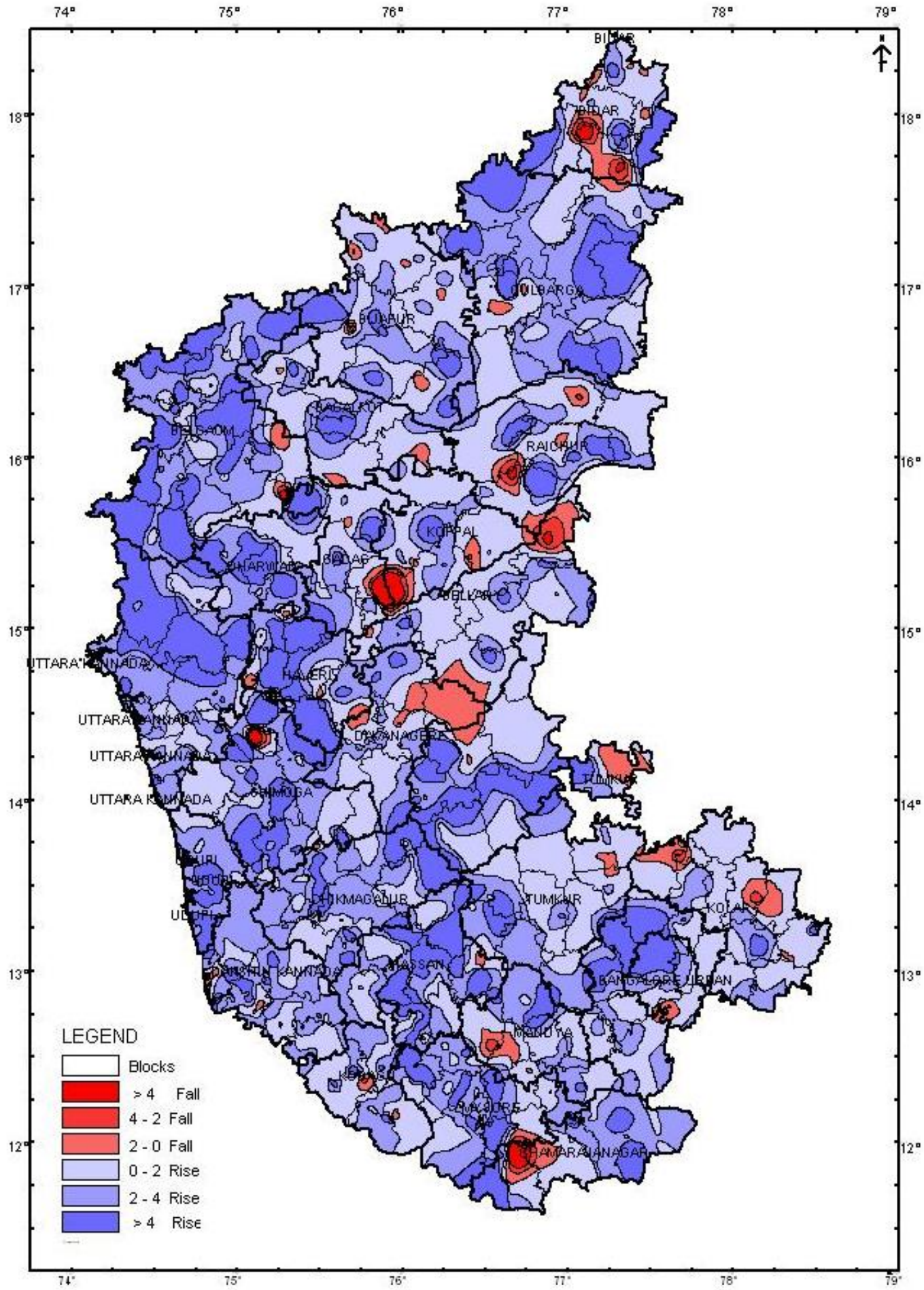

Fig 3.5: Water level fluctuation map (2014 May – 2014 November)



**Fig 3.7: WATER LEVEL FLUCTUATION MAP (ANNUAL) OF KARNATAKA (2014 MAY)**

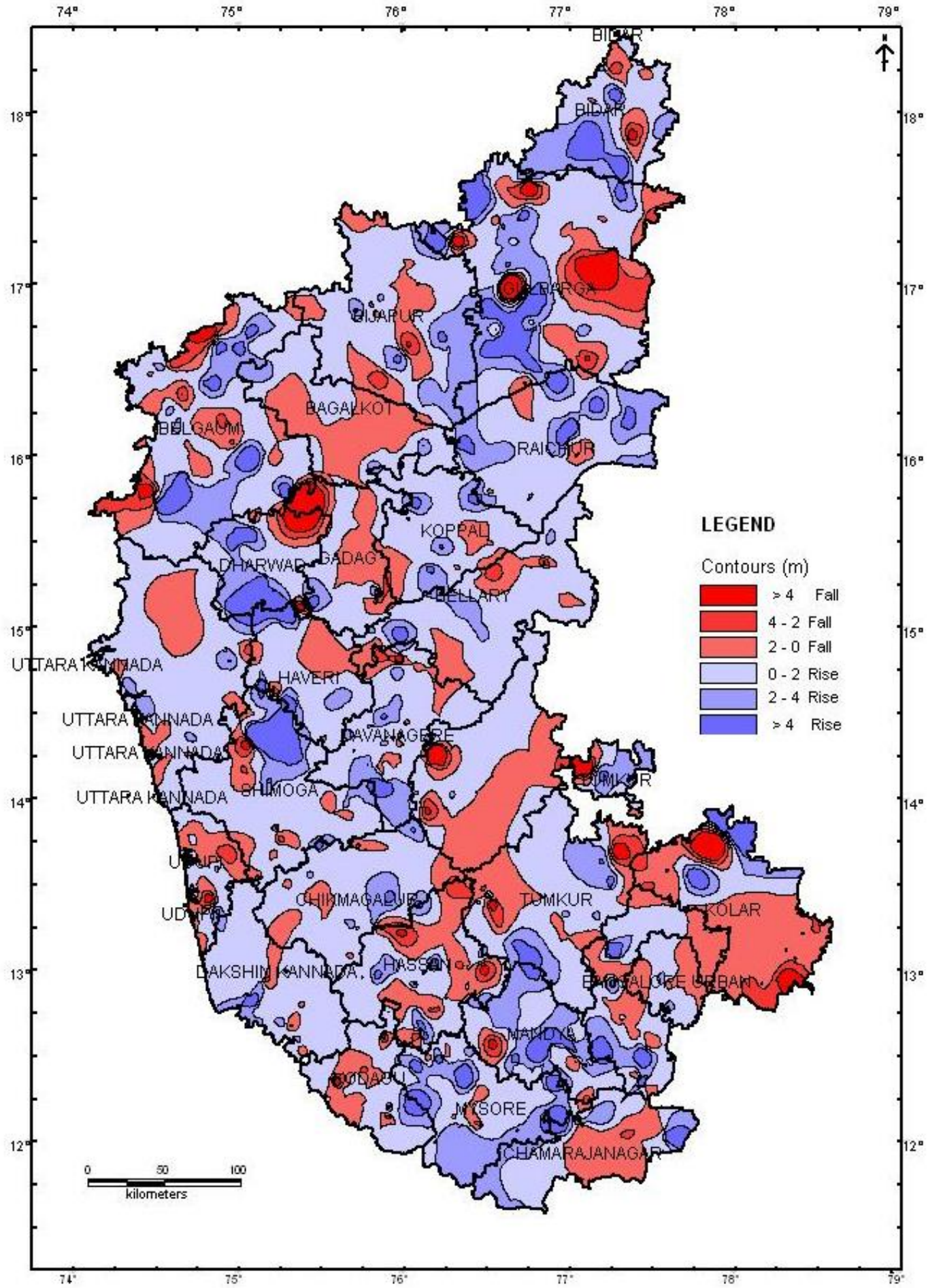

Fig 3.7: Annual Water level fluctuation map (2014 May)

Fig 3.8 WATER LEVEL FLUCTUATION MAP (ANNUAL) OF KARNATKA (2014 -AUGUST)

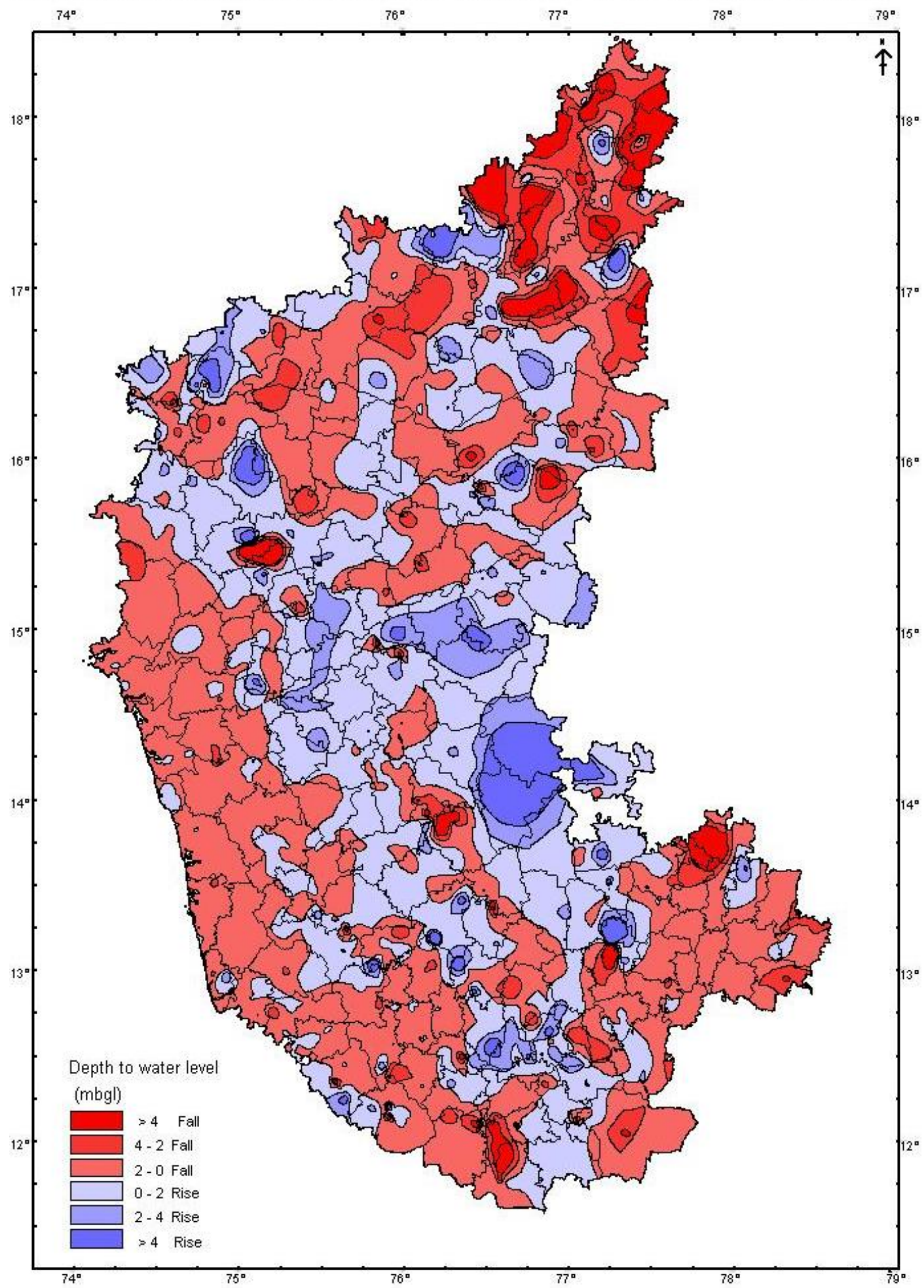

Fig 3.8: Annual Water level fluctuation map (2014 August)

**Fig 3.9 WATER LEVEL FLUCTUATION MAP OF KARNATAKA (2013 NOV - 2014 NOV)**

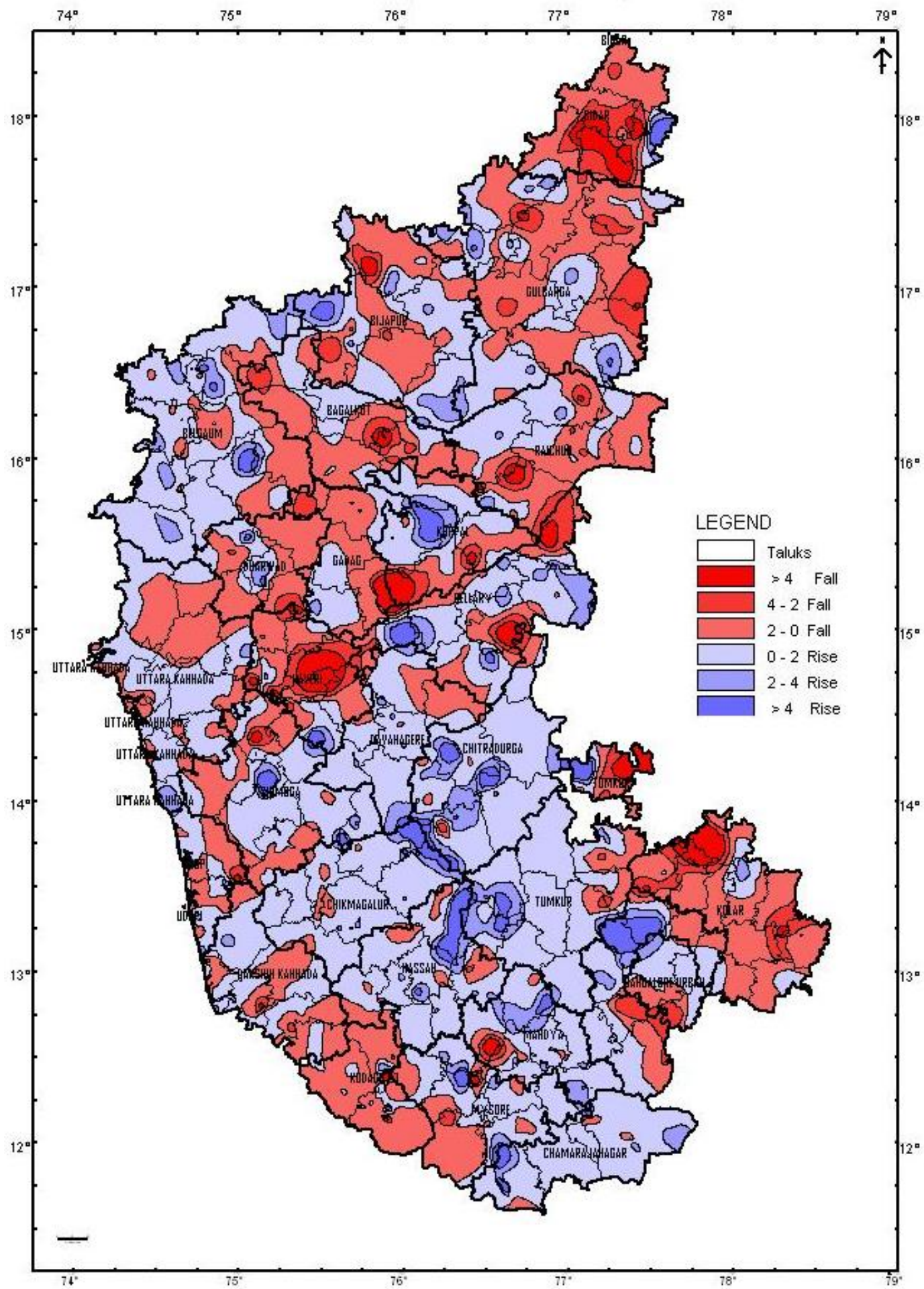

Fig 3.9: Annual Water level fluctuation map (2014 November)





**Fig 3.11 : WATER LEVEL FLUCTUATION MAP OF KARNATAKA  
(DECADAL MEAN MAY 2004-2013 TO MAY 2014)**

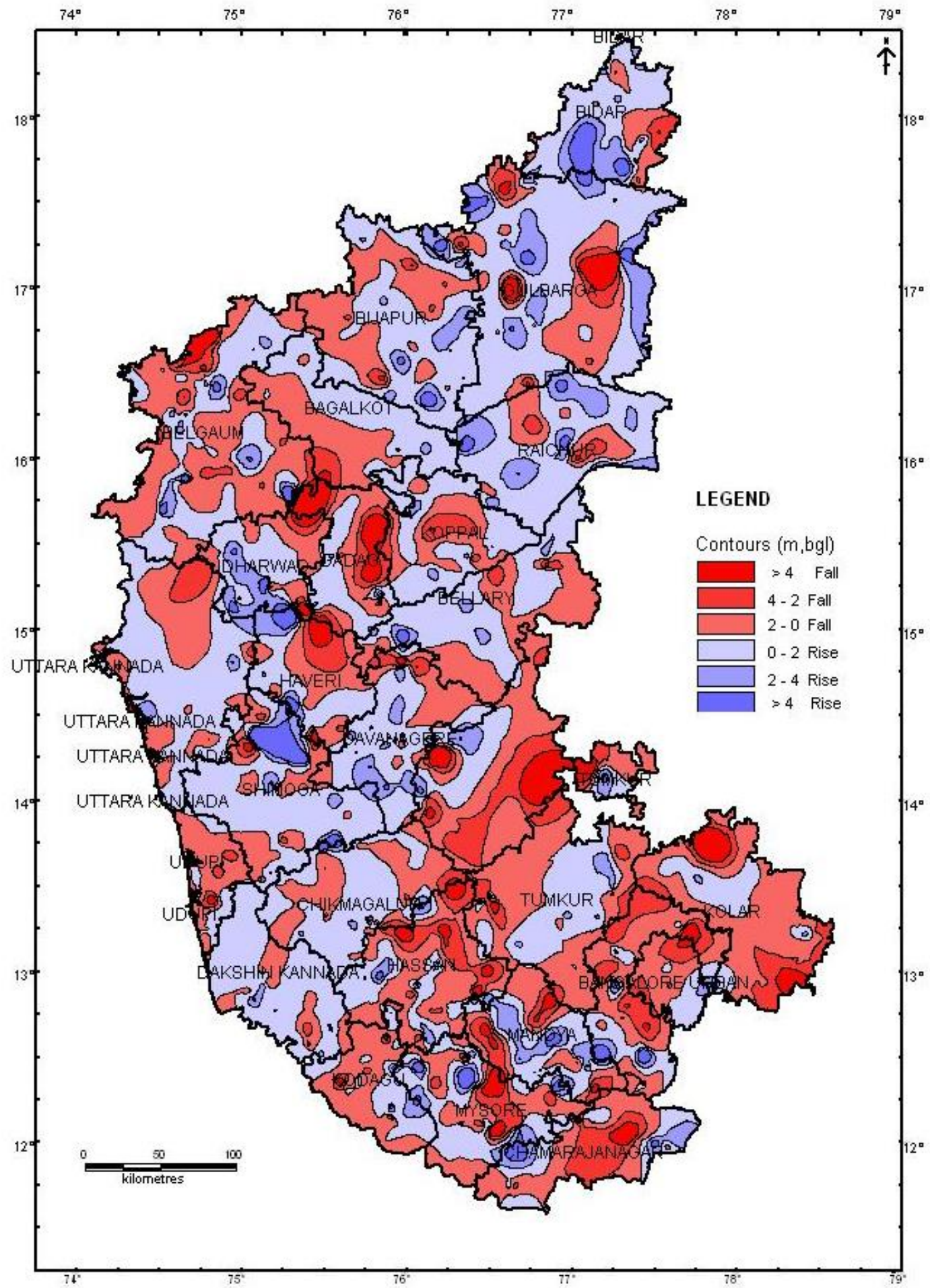

Fig 3.11: Decadal Water level fluctuation map (May 2004-13 to May 2014)

**Fig 3.12 : WATER LEVEL FLUCTUATION MAP OF KARNATAKA  
(DECADAL AUG 2004-2013 TO AUG 2014)**

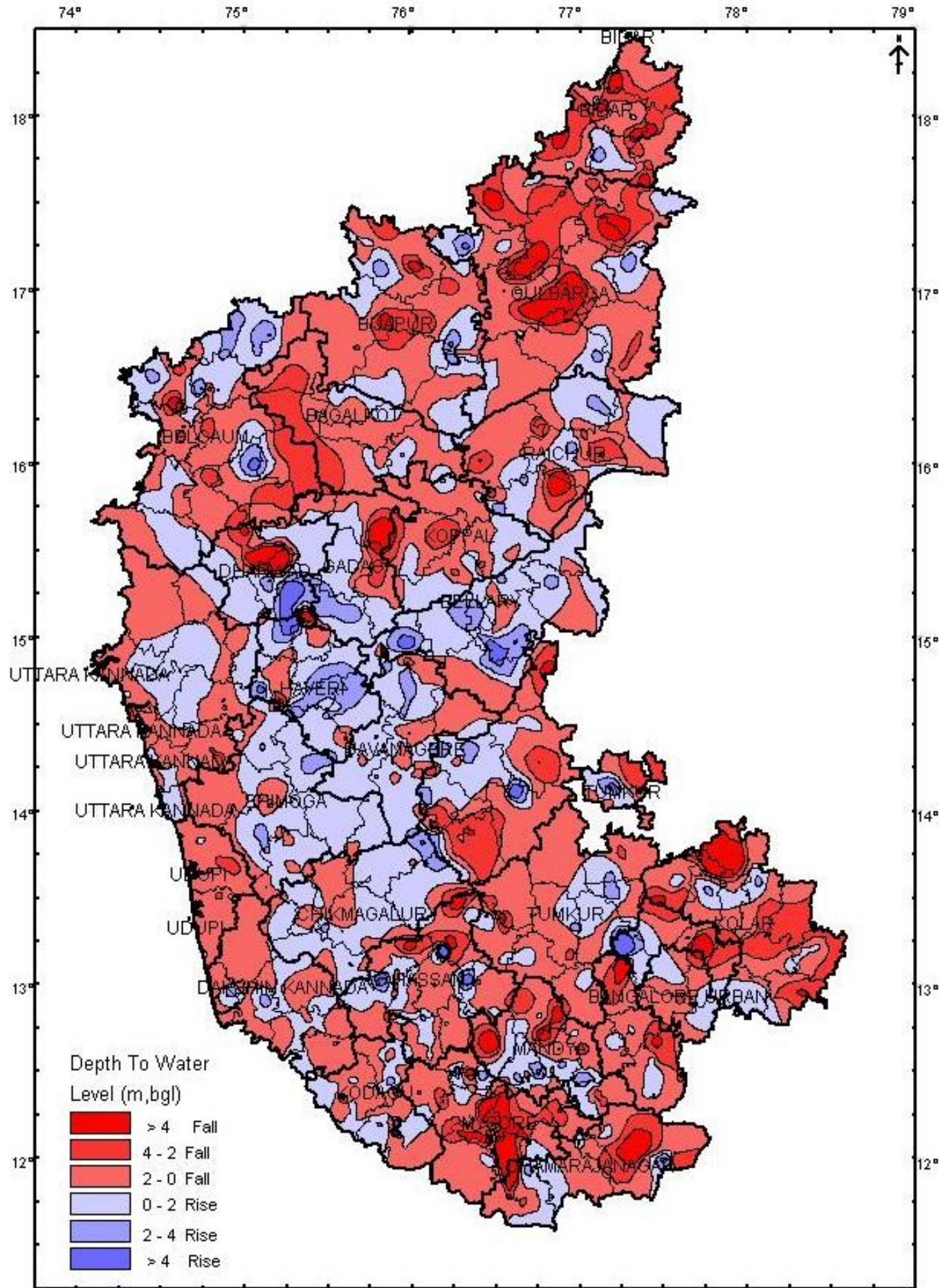

Fig 3.12: Decadal Water level fluctuation map (August 2004-13 to August 2014)









**FIG 4.3: DISTRIBUTION OF NITRATE IN KARNATAKA STATE  
(MAY 2013)**

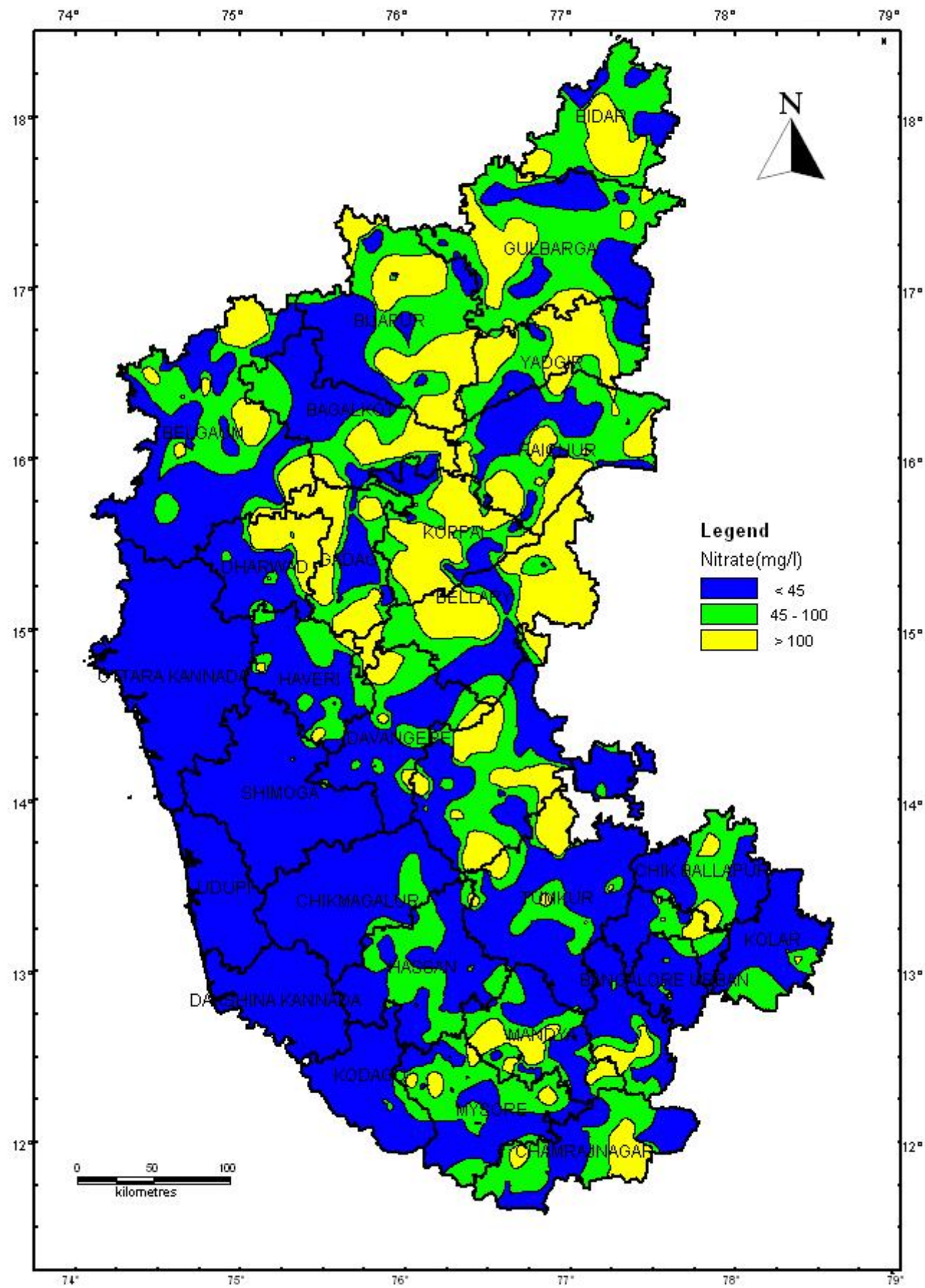

Fig 4.3: Distribution of Nitrate map (May 2013)





**Depth to Water Table**  
**Distribution of Percentage of Observation Wells**

2014/May

Karnataka / Bagalkot

Krishna / Main Krishna above confluence with Bhima

State : Karnataka

District	No. of Wells Analysed	Depth to		No. / Percentage of Wells Showing Depth to Water Table (mbgl) in the Range of					
		Min	Max	-	-	-	-	-	-
Bagalkot	32	2.16	18.99	0	12	14	6	0	0
					37.50%	43.75%	18.75 %		
Bangalore Rural	41	1.59	15.69	2	9	18	12	0	0
				4.88%	21.95%	43.90%	29.27 %		
Bangalore Urban	20	0.14	29.25	4	8	5	2	1	0
				20.00%	40.00%	25.00%	10.00 %	5.00%	
Belgaum	90	0.67	21.23	8	22	36	23	1	0
				8.89%	24.44%	40.00%	25.56 %	1.11%	
Bellary	40	1.52	18.20	3	16	12	9	0	0
				7.50%	40.00%	30.00%	22.50 %		
Bidar	41	1.70	22.88	1	13	10	15	2	0
				2.44%	31.71%	24.39%	36.59 %	4.88%	
Bijapur	72	1.66	18.50	2	22	32	16	0	0
				2.78%	30.56%	44.44%	22.22 %		
Chamarajanagar	29	1.70	21.00	1	5	14	8	1	0
				3.45%	17.24%	48.28%	27.59 %	3.45%	
Chikmagalur	69	1.25	17.70	8	17	23	21	0	0
				11.59%	24.64%	33.33%	30.43 %		

District	96	0.55	18.96	3	15	56	19	0	0
Dakshina Kannada				8.33%	13.89%	48.07%	30.00 %		
Davanagere	60	0.35	14.94	18	23	13	6	0	0
				30.00%	38.33%	21.67%	10.00 %		
Dharwad	25	1.61	31.50	2	5	8	9	1	0
				8.00%	20.00%	32.00%	36.00 %	4.00%	
Gadag	24	3.19	25.50	0	3	8	9	4	0
					12.50%	33.33%	37.50 %	16.67%	
Gulbarga	93	1.42	24.40	7	33	35	16	2	0
				7.53%	35.48%	37.63%	17.20 %	2.15%	
Hassan	74	0.98	20.00	5	20	22	27	0	0
				6.76%	27.03%	29.73%	36.49 %		
Haveri	31	1.17	27.24	2	5	10	13	1	0
				6.45%	16.13%	32.26%	41.94 %	3.23%	
Kodagu	59	1.63	18.56	1	9	27	22	0	0
				1.69%	15.25%	45.76%	37.29 %		
Kolar	41	1.10	19.21	3	12	19	7	0	0
				7.32%	29.27%	46.34%	17.07 %		
Koppal	35	1.40	16.80	3	7	15	10	0	0
				8.57%	20.00%	42.86%	28.57 %		
Mandya	50	0.22	26.95	11	13	18	6	2	0
				22.00%	26.00%	36.00%	12.00 %	4.00%	
Mysore	57	0.23	29.20	7	11	22	15	2	0
				12.28%	19.30%	38.60%	26.32 %	3.51%	
Raichur	50	0.05	19.60	11	19	14	6	0	0
				22.00%	38.00%	28.00%	12.00 %		
Shimoga	72	0.58	17.48	13	14	21	24	0	0
				18.06%	19.44%	29.17%	33.33 %		

## Krishna / Lower Tungabhadra (between Srisailam Tungabhadra reservoirs)

Udupi	62	0.37	14.80	9	18	38	20	0	0
				5.88%	19.29%	48.39%	32.36 %		
Uttara Kannada	80	0.70	19.90	3	19	43	15	0	0
				3.75%	23.75%	53.75%	18.75 %		
<b>Total</b>	1429	0.05	31.50	124	369	558	361	17	0

**Depth to Water Table**  
**Distribution of Percentage of Observation Wells**

2014/Aug

Karnataka / Bagalkot

Krishna / Main Krishna above confluence with Bhima

State : Karnataka

District	No. of Wells Analysed	Depth to		No. / Percentage of Wells Showing Depth to Water Table (mbgl) in the Range of					
		Min	Max	-	-	-	-	-	-
Bagalkot	27	2.49	21.60	0	8	12	6	1	0
					29.63%	44.44%	22.22 %	3.70%	
Bangalore Rural	37	1.88	19.05	1	12	14	10	0	0
				2.70%	32.43%	37.84%	27.03 %		
Bangalore Urban	8	1.33	8.36	1	3	4	0	0	0
				12.50%	37.50%	50.00%			
Belgaum	89	0.06	21.23	26	28	25	9	1	0
				29.21%	31.46%	28.09%	10.11 %	1.12%	
Bellary	42	0.05	18.20	10	15	10	7	0	0
				23.81%	35.71%	23.81%	16.67 %		
Bidar	40	0.84	21.57	7	14	6	12	1	0
				17.50%	35.00%	15.00%	30.00 %	2.50%	
Bijapur	65	2.02	18.50	0	17	36	12	0	0
					26.15%	55.38%	18.46 %		
Chamarajanagar	27	2.04	21.00	0	5	14	7	1	0
					18.52%	51.85%	25.93 %	3.70%	
Chikmagalur	69	0.06	16.34	19	31	16	3	0	0
				27.54%	44.93%	23.19%	4.35 %		

District	98	0.50	10.00	25	46	16	10	0	0
Dakshin Kannada				25.51%	46.07%	26.53%	27.08 %		
Davanagere	60	0.10	13.60	26	23	5	6	0	0
				43.33%	38.33%	8.33%	10.00 %		
Dharwad	25	0.28	39.02	4	9	5	5	2	0
				16.00%	36.00%	20.00%	20.00 %	8.00%	
Gadag	22	0.85	26.45	1	5	8	5	3	0
				4.55%	22.73%	36.36%	22.73 %	13.64%	
Gulbarga	88	0.74	14.88	12	33	29	14	0	0
				13.64%	37.50%	32.95%	15.91 %		
Hassan	73	0.27	16.39	15	22	22	14	0	0
				20.55%	30.14%	30.14%	19.18 %		
Haveri	30	0.03	18.64	10	8	5	7	0	0
				33.33%	26.67%	16.67%	23.33 %		
Kodagu	61	0.55	15.25	7	24	25	5	0	0
				11.48%	39.34%	40.98%	8.20 %		
Kolar	40	0.53	19.21	5	13	17	5	0	0
				12.50%	32.50%	42.50%	12.50 %		
Koppal	34	0.95	17.05	4	6	14	10	0	0
				11.76%	17.65%	41.18%	29.41 %		
Mandya	52	0.15	26.95	10	18	15	7	2	0
				19.23%	34.62%	28.85%	13.46 %	3.85%	
Mysore	60	0.38	22.30	11	14	21	12	2	0
				18.33%	23.33%	35.00%	20.00 %	3.33%	
Raichur	55	0.35	15.15	13	15	21	6	0	0
				23.64%	27.27%	38.18%	10.91 %		
Shimoga	79	0.03	8.10	37	30	12	0	0	0
				46.84%	37.97%	15.19%			

## Krishna / Lower Tungabhadra (between Srisailam Tungabhadra reservoirs)

<del>Udupi</del>	<del>62</del>	<del>0.52</del>	<del>18.05</del>	<del>14</del>	<del>36</del>	<del>26</del>	<del>10</del>	<del>0</del>	<del>0</del>
				<del>23.88%</del>	<del>53.23%</del>	<del>39.12%</del>	23.53 %		
Uttara Kannada	81	0.23	15.40	31	31	15	4	0	0
				38.27%	38.27%	18.52%	4.94 %		
<b>Total</b>	1411	0.03	39.02	296	485	428	189	13	0

**Depth to Water Table**  
**Distribution of Percentage of Observation Wells**

2014/Nov

Karnataka / Bagalkot

Krishna / Main Krishna above confluence with Bhima

State : Karnataka

District	No. of Wells Analysed	Depth to		No. / Percentage of Wells Showing Depth to Water Table (mbgl) in the Range of					
		Min	Max	-	-	-	-	-	-
Bagalkot	30	0.40	19.97	3	14	8	5	0	0
				10.00%	46.67%	26.67%	16.67 %		
Bangalore Rural	40	0.87	13.90	14	13	8	5	0	0
				35.00%	32.50%	20.00%	12.50 %		
Bangalore Urban	10	0.10	9.36	3	4	3	0	0	0
				30.00%	40.00%	30.00%			
Belgaum	90	0.16	21.23	30	37	16	6	1	0
				33.33%	41.11%	17.78%	6.67 %	1.11%	
Bellary	42	1.10	18.20	10	16	11	5	0	0
				23.81%	38.10%	26.19%	11.90 %		
Bidar	35	1.21	16.31	3	15	8	9	0	0
				8.57%	42.86%	22.86%	25.71 %		
Bijapur	70	1.00	17.10	7	42	10	11	0	0
				10.00%	60.00%	14.29%	15.71 %		
Chamarajanagar	29	0.38	18.70	7	6	10	6	0	0
				24.14%	20.69%	34.48%	20.69 %		
Chikmagalur	71	0.06	16.61	15	28	26	2	0	0
				21.13%	39.44%	36.62%	2.82 %		



District/Kannada	106	0.59	12.90	10	40	42	8	0	0
				28.60%	28.60%	34.00%	8.60 %		
Davanagere	59	0.35	13.60	33	18	5	3	0	0
				55.93%	30.51%	8.47%	5.08 %		
Dharwad	25	0.75	29.80	5	10	5	4	1	0
				20.00%	40.00%	20.00%	16.00 %	4.00%	
Gadag	23	1.41	25.30	1	5	9	5	3	0
				4.35%	21.74%	39.13%	21.74 %	13.04%	
Gulbarga	64	0.45	13.30	15	31	14	4	0	0
				23.44%	48.44%	21.88%	6.25 %		
Hassan	75	0.23	16.19	24	23	21	7	0	0
				32.00%	30.67%	28.00%	9.33 %		
Haveri	29	0.45	18.64	9	8	5	7	0	0
				31.03%	27.59%	17.24%	24.14 %		
Kodagu	64	1.12	15.42	3	23	25	13	0	0
				4.69%	35.94%	39.06%	20.31 %		
Kolar	40	0.43	19.21	10	13	13	4	0	0
				25.00%	32.50%	32.50%	10.00 %		
Koppal	34	0.15	15.50	6	10	10	8	0	0
				17.65%	29.41%	29.41%	23.53 %		
Mandya	50	0.30	26.95	17	20	8	3	2	0
				34.00%	40.00%	16.00%	6.00 %	4.00%	
Mysore	59	0.28	17.05	18	22	12	7	0	0
				30.51%	37.29%	20.34%	11.86 %		
Raichur	56	0.05	9.70	26	14	16	0	0	0
				46.43%	25.00%	28.57%			
Shimoga	79	0.15	13.67	25	24	27	3	0	0
				31.65%	30.38%	34.18%	3.80 %		

## Krishna / Lower Tungabhadra (between Srisailam Tungabhadra reservoirs)

Udupi	62	0.47	13.05	18	23	28	6	0	0
				34.69%	38.07%	45.90%	11.64 %		
Uttara Kannada	83	0.56	19.90	23	34	21	5	0	0
				27.71%	40.96%	25.30%	6.02 %		
<b>Total</b>	1405	0.05	29.80	358	517	385	138	7	0

**Depth to Water Table**  
**Distribution of Percentage of Observation Wells**

2015/Jan

Karnataka / Bagalkot

Krishna / Main Krishna above confluence with Bhima

State : Karnataka

District	No. of Wells Analysed	Depth to		No. / Percentage of Wells Showing Depth to Water Table (mbgl) in the Range of					
		Min	Max	-	-	-	-	-	-
Bagalkot	31	1.84	15.65	1	14	11	5	0	0
				3.23%	45.16%	35.48%	16.13 %		
Bangalore Rural	40	0.67	13.90	2	17	13	8	0	0
				5.00%	42.50%	32.50%	20.00 %		
Bangalore Urban	22	0.03	29.25	5	12	3	1	1	0
				22.73%	54.55%	13.64%	4.55 %	4.55%	
Belgaum	91	0.72	21.23	13	42	25	10	1	0
				14.29%	46.15%	27.47%	10.99 %	1.10%	
Bellary	42	0.60	21.35	4	20	12	5	1	0
				9.52%	47.62%	28.57%	11.90 %	2.38%	
Bidar	38	0.45	21.57	3	9	12	13	1	0
				7.89%	23.68%	31.58%	34.21 %	2.63%	
Bijapur	71	0.43	18.50	9	30	21	11	0	0
				12.68%	42.25%	29.58%	15.49 %		
Chamarajanagar	29	0.71	21.00	4	9	9	6	1	0
				13.79%	31.03%	31.03%	20.69 %	3.45%	
Chikmagalur	74	0.11	19.90	8	29	31	6	0	0
				10.81%	39.19%	41.89%	8.11 %		

District	99	1.00	18.96	7	19	49	14	0	0
Dakshin Kannada				18.02%	39.14%	49.49%	14.12 %		
Davanagere	61	0.95	13.60	13	30	15	3	0	0
				21.31%	49.18%	24.59%	4.92 %		
Dharwad	25	1.31	24.09	3	11	5	5	1	0
				12.00%	44.00%	20.00%	20.00 %	4.00%	
Gadag	22	1.43	25.71	1	4	10	5	2	0
				4.55%	18.18%	45.45%	22.73 %	9.09%	
Gulbarga	86	0.60	15.77	11	41	27	7	0	0
				12.79%	47.67%	31.40%	8.14 %		
Hassan	80	0.69	19.25	17	19	29	15	0	0
				21.25%	23.75%	36.25%	18.75 %		
Haveri	31	0.89	16.30	9	9	8	5	0	0
				29.03%	29.03%	25.81%	16.13 %		
Kodagu	66	1.65	16.00	3	17	27	19	0	0
				4.55%	25.76%	40.91%	28.79 %		
Kolar	40	0.70	19.21	2	16	16	6	0	0
				5.00%	40.00%	40.00%	15.00 %		
Koppal	35	1.10	15.50	6	10	10	9	0	0
				17.14%	28.57%	28.57%	25.71 %		
Mandya	51	0.58	26.95	12	26	10	2	1	0
				23.53%	50.98%	19.61%	3.92 %	1.96%	
Mysore	62	0.38	24.40	13	17	20	11	1	0
				20.97%	27.42%	32.26%	17.74 %	1.61%	
Raichur	56	0.35	25.50	23	16	13	3	1	0
				41.07%	28.57%	23.21%	5.36 %	1.79%	
Shimoga	81	0.65	16.50	13	17	41	10	0	0
				16.05%	20.99%	50.62%	12.35 %		

## Krishna / Lower Tungabhadra (between Srisailam Tungabhadra reservoirs)

Udupi	61	0.05	16.06	12	28	39	8	0	0
				23.38%	46.13%	63.03%	16.50 %		
Uttara Kannada	84	0.92	15.78	8	32	35	9	0	0
				9.52%	38.10%	41.67%	10.71 %		
<b>Total</b>	1466	0.03	29.25	211	527	511	206	11	0

**Table 3.5: District Wise - Fluctuation and Frequency Distribution From Different Ranges from One Period to Other**

From Year: 2014/May - To Year: 2014/Aug

State : Karnataka

DistrictNa	No. of	Range of Fluctuation (m)				No. of Wells/Percentage Showing Fluctuation						Total No. of Wells	
		Rise		Fall		Rise			Fall			Rise	Fall
		Min	Max	Min	Max	0 to 2	2 to 4	>4	0 to 2	2 to 4	>4		
Bagalkot	27 (5.26)	0.20	5.26	0.03	4.70	9 33.33 %	1 3.70 %	1 3.70 %	9 33.33 %	3 11.11 %	2 7.41 %	11	14
Bangalore Rural	37 (11.77)	0.01	11.77	0.09	13.93	17 45.95 %	2 5.41 %	2 5.41 %	10 27.03 %	1 2.70 %	2 5.41 %	21	13
Bangalore Urban	8 (3.46)	0.57	3.46	0.45	4.98	5 62.50 %	1 12.50 %	0	1 12.50 %	0	1 12.50 %	6	2
Belgaum	89 (11.52)	0.06	11.52	0.01	1.93	31 34.83 %	16 17.98 %	27 30.34 %	10 11.24 %	0	0	74	10
Bellary	40 (5.83)	0.03	5.83	0.02	1.80	14 35.00 %	6 15.00 %	4 10.00 %	10 25.00 %	0	0	24	10
Bidar	38 (8.22)	0.05	8.22	0.02	2.74	17 44.74 %	5 13.16 %	4 10.53 %	7 18.42 %	1 2.63 %	0	26	8
Bijapur	65 (5.70)	0.02	5.70	0.08	3.67	18 27.69 %	5 7.69 %	2 3.08 %	28 43.08 %	4 6.15 %	0	25	32
Chamarajanaga	27 (4.74)	0.05	4.74	0.06	3.04	6 22.22 %	2 7.41 %	3 11.11 %	8 29.63 %	2 7.41 %	0	11	10
Chikmagalur	66 (7.57)	0.09	7.57	0.05	1.87	22 33.33 %	12 18.18 %	28 42.42 %	3 4.55 %	0	0	62	3

## Krishna / Lower Tungabhadra (between Srisailam Tungabhadra reservoirs)

0.00

Chitradurga	36 (10.87)	0.04	10.87	0.11	1.34	13 36.11 %	4 11.11 %	2 5.56 %	6 16.67 %	0	0	19	6
Dakshin Kannada	92 (9.18)	0.10	9.18	0.05	1.47	16 17.39 %	37 40.22 %	35 38.04 %	4 4.35 %	0	0	88	4
Davanagere	60 (8.20)	0.02	8.20	0.06	5.27	39 65.00 %	6 10.00 %	3 5.00 %	9 15.00 %	0	1 1.67 %	48	10
Dharwad	23 (11.39)	0.12	11.39	1.82	19.61	12 52.17 %	5 21.74 %	4 17.39 %	1 4.35 %	0	1 4.35 %	21	2
Gadag	21 (14.88)	0.07	14.88	0.20	4.45	8 38.10 %	4 19.05 %	3 14.29 %	2 9.52 %	0	1 4.76 %	15	3
Gulbarga	86 (23.66)	0.05	23.66	0.05	8.29	40 46.51 %	5 5.81 %	7 8.14 %	30 34.88 %	2 2.33 %	2 2.33 %	52	34
Hassan	73 (14.79)	0.04	14.79	0.10	1.99	23 31.51 %	16 21.92 %	16 21.92 %	11 15.07 %	0	0	55	11
Haveri	28 (23.88)	0.01	23.88	2.75	2.75	4 14.29 %	4 14.29 %	15 53.57 %	0	1 3.57 %	0	23	1
Kodagu	57 (8.45)	0.44	8.45	0.37	0.37	18 31.58 %	20 35.09 %	18 31.58 %	1 1.75 %	0	0	56	1
Kolar	37 (4.68)	0.20	4.68	0.10	3.48	15 40.54 %	3 8.11 %	3 8.11 %	8 21.62 %	2 5.41 %	0	21	10
Koppal	33 (2.05)	0.09	2.05	0.10	1.40	10 30.30 %	1 3.03 %	0	11 33.33 %	0	0	11	11

0.00

Mandya	48 (7.27)	0.05	7.27	0.01	5.46	17 35.42 %	4 8.33 %	3 6.25 %	15 31.25 %	2 4.17 %	1 2.08 %	24	18
Mysore	57 (10.40)	0.05	10.40	0.15	10.63	23 40.35 %	6 10.53 %	9 15.79 %	12 21.05 %	0	1 1.75 %	38	13
Raichur	49 (10.30)	0.05	10.30	0.07	8.80	17 34.69 %	2 4.08 %	2 4.08 %	18 36.73 %	3 6.12 %	2 4.08 %	21	23
Shimoga	71 (14.05)	0.08	14.05	0.01	5.15	23 32.39 %	10 14.08 %	36 50.70 %	1 1.41 %	0	1 1.41 %	69	2
Tumkur	50 (9.75)	0.07	9.75	0.09	4.33	17 34.00 %	0	1 2.00 %	17 34.00 %	2 4.00 %	1 2.00 %	18	20
Udupi	61 (9.78)	1.46	9.78	0.11	0.11	4 6.56 %	23 37.70 %	33 54.10 %	1 1.64 %	0	0	60	1
Uttara Kannada	78 (9.80)	0.11	9.80	-	-	20 25.64 %	20 25.64 %	38 48.72 %	0	0	0	78	0
<b>Total</b>	1357	1.46	2.05			458	220	299	233	23	16	977	272



**Table 3.6: District Wise - Fluctuation and Frequency Distribution From Different Ranges from One Period to Other**

From Year: 2014/May - To Year: 2014/Nov

State : Karnataka

DistrictNa	No. of	Range of Fluctuation (m)				No. of Wells/Percentage Showing Fluctuation						Total No. of Wells	
		Rise		Fall		Rise			Fall			Rise	Fall
		Min	Max	Min	Max	0 to 2	2 to 4	>4	0 to 2	2 to 4	>4		
Bagalkot	30 (8.25)	0.13	8.25	0.01	0.98	17 56.67 %	4 13.33 %	3 10.00 %	4 13.33 %	0	0	24	4
Bangalore Rural	39 (12.55)	0.41	12.55	-	-	14 35.90 %	11 28.21 %	10 25.64 %	0	0	0	35	0
Bangalore Urban	10 (6.75)	0.54	6.75	0.22	2.26	4 40.00 %	0	4 40.00 %	1 10.00 %	1 10.00 %	0	8	2
Belgaum	90 (11.30)	0.21	11.30	0.22	7.50	22 24.44 %	26 28.89 %	36 40.00 %	3 3.33 %	0	1 1.11 %	84	4
Bellary	40 (5.68)	0.07	5.68	0.02	4.94	18 45.00 %	6 15.00 %	6 15.00 %	3 7.50 %	0	1 2.50 %	30	4
Bidar	33 (18.80)	0.43	18.80	0.12	7.53	15 45.45 %	3 9.09 %	5 15.15 %	8 24.24 %	0	2 6.06 %	23	10
Bijapur	69 (7.63)	0.13	7.63	0.06	4.70	26 37.68 %	23 33.33 %	9 13.04 %	6 8.70 %	1 1.45 %	1 1.45 %	58	8
Chamarajanaga	28 (9.78)	0.12	9.78	11.37	11.37	8 28.57 %	5 17.86 %	10 35.71 %	0	0	1 3.57 %	23	1
Chikmagalur	67 (12.99)	0.12	12.99	0.02	1.64	27 40.30 %	18 26.87 %	17 25.37 %	5 7.46 %	0	0	62	5

## Krishna / Lower Tungabhadra (between Srisailam Tungabhadra reservoirs)

0.00

Chitradurga	34 (11.34)	0.10	11.34	0.10	0.44	8 23.53 %	4 11.76 %	16 47.06 %	2 5.88 %	0	0	28	2
Dakshin Kannada	93 (7.67)	0.05	7.67	0.18	1.56	40 43.01 %	31 33.33 %	16 17.20 %	6 6.45 %	0	0	87	6
Davanagere	57 (8.61)	0.07	8.61	0.02	2.50	31 54.39 %	13 22.81 %	6 10.53 %	4 7.02 %	1 1.75 %	0	50	5
Dharwad	25 (12.24)	0.21	12.24	-	-	13 52.00 %	5 20.00 %	7 28.00 %	0	0	0	25	0
Gadag	22 (13.25)	0.20	13.25	0.32	19.68	8 36.36 %	4 18.18 %	6 27.27 %	1 4.55 %	0	2 9.09 %	18	3
Gulbarga	63 (22.27)	0.02	22.27	0.09	0.74	26 41.27 %	22 34.92 %	11 17.46 %	4 6.35 %	0	0	59	4
Hassan	73 (18.11)	0.02	18.11	0.24	0.93	23 31.51 %	22 30.14 %	23 31.51 %	3 4.11 %	0	0	68	3
Haveri	28 (26.79)	0.33	26.79	0.11	3.80	3 10.71 %	4 14.29 %	11 39.29 %	4 14.29 %	4 14.29 %	0	18	8
Kodagu	57 (8.13)	0.05	8.13	0.12	2.82	26 45.61 %	20 35.09 %	8 14.04 %	1 1.75 %	2 3.51 %	0	54	3
Kolar	38 (7.97)	0.05	7.97	0.24	3.30	18 47.37 %	4 10.53 %	6 15.79 %	3 7.89 %	2 5.26 %	0	28	5
Koppal	33 (6.05)	0.10	6.05	2.40	2.40	19 57.58 %	6 18.18 %	2 6.06 %	0	1 3.03 %	0	27	1

0.00

Mandya	47 (8.09)	0.07	8.09	0.08	3.05	22 46.81 %	10 21.28 %	5 10.64 %	6 12.77 %	1 2.13 %	0	37	7
Mysore	56 (14.88)	0.20	14.88	0.15	0.58	17 30.36 %	16 28.57 %	17 30.36 %	2 3.57 %	0	0	50	2
Raichur	48 (17.10)	0.10	17.10	0.12	2.50	27 56.25 %	9 18.75 %	7 14.58 %	3 6.25 %	1 2.08 %	0	43	4
Shimoga	71 (12.10)	0.02	12.10	0.02	10.37	30 42.25 %	14 19.72 %	24 33.80 %	2 2.82 %	0	1 1.41 %	68	3
Tumkur	50 (9.95)	0.27	9.95	0.43	1.26	14 28.00 %	19 38.00 %	7 14.00 %	3 6.00 %	0	0	40	3
Udupi	61 (9.60)	0.30	9.60	-	-	7 11.48 %	36 59.02 %	18 29.51 %	0	0	0	61	0
Uttara Kannada	79 (7.75)	0.02	7.75	0.18	0.18	26 32.91 %	28 35.44 %	23 29.11 %	1 1.27 %	0	0	77	1
<b>Total</b>	1341	0.54	5.68			509	363	313	75	14	9	1185	98

**Table 3.7: District Wise - Fluctuation and Frequency Distribution From Different Ranges from One Period to Other**

From Year: 2014/May - To Year: 2015/Jan

State : Karnataka

DistrictNa	No. of	Range of Fluctuation (m)				No. of Wells/Percentage Showing Fluctuation						Total No. of Wells	
		Rise		Fall		Rise			Fall			Rise	Fall
		Min	Max	Min	Max	0 to 2	2 to 4	>4	0 to 2	2 to 4	>4		
Bagalkot	31 (10.09)	0.15	10.09	0.09	1.70	19 61.29 %	3 9.68 %	2 6.45 %	5 16.13 %	0	0	24	5
Bangalore Rural	39 (10.90)	0.54	10.90	0.02	9.50	13 33.33 %	7 17.95 %	5 12.82 %	5 12.82 %	2 5.13 %	3 7.69 %	25	10
Bangalore Urban	18 (6.57)	0.02	6.57	0.19	3.62	9 50.00 %	2 11.11 %	1 5.56 %	4 22.22 %	1 5.56 %	0	12	5
Belgaum	90 (11.53)	0.01	11.53	0.11	8.38	27 30.00 %	25 27.78 %	25 27.78 %	10 11.11 %	0	2 2.22 %	77	12
Bellary	40 (8.40)	0.01	8.40	0.10	6.20	15 37.50 %	3 7.50 %	3 7.50 %	8 20.00 %	0	2 5.00 %	21	10
Bidar	36 (10.70)	0.13	10.70	0.17	9.09	11 30.56 %	1 2.78 %	4 11.11 %	12 33.33 %	2 5.56 %	2 5.56 %	16	16
Bijapur	71 (5.55)	0.04	5.55	0.01	4.70	40 56.34 %	18 25.35 %	3 4.23 %	2 2.82 %	1 1.41 %	1 1.41 %	61	4
Chamarajanaga	28 (8.67)	0.20	8.67	0.15	11.37	7 25.00 %	5 17.86 %	5 17.86 %	4 14.29 %	0	1 3.57 %	17	5
Chikmagalur	68 (9.92)	0.01	9.92	0.01	4.40	33 48.53 %	14 20.59 %	8 11.76 %	10 14.71 %	1 1.47 %	2 2.94 %	55	13

## Krishna / Lower Tungabhadra (between Srisailam Tungabhadra reservoirs)

0.00

Chitradurga	34 (10.04)	0.90	10.04	0.60	1.00	10 29.41 %	3 8.82 %	11 32.35 %	2 5.88 %	0	0	24	2
Dakshin Kannada	94 (6.30)	0.02	6.30	0.05	3.58	60 63.83 %	15 15.96 %	4 4.26 %	12 12.77 %	1 1.06 %	0	79	13
Davanagere	60 (7.80)	0.10	7.80	0.15	4.00	17 28.33 %	5 8.33 %	5 8.33 %	21 35.00 %	7 11.67 %	0	27	28
Dharwad	24 (11.45)	0.08	11.45	0.05	0.05	12 50.00 %	3 12.50 %	8 33.33 %	1 4.17 %	0	0	23	1
Gadag	22 (14.77)	0.15	14.77	0.11	4.51	5 22.73 %	6 27.27 %	6 27.27 %	3 13.64 %	0	1 4.55 %	17	4
Gulbarga	80 (17.90)	0.16	17.90	0.18	6.12	37 46.25 %	12 15.00 %	13 16.25 %	14 17.50 %	2 2.50 %	1 1.25 %	62	17
Hassan	74 (18.10)	0.05	18.10	0.02	3.30	22 29.73 %	19 25.68 %	15 20.27 %	8 10.81 %	3 4.05 %	0	56	11
Haveri	30 (26.35)	0.12	26.35	0.17	3.12	5 16.67 %	7 23.33 %	12 40.00 %	3 10.00 %	2 6.67 %	0	24	5
Kodagu	57 (7.95)	0.03	7.95	0.10	3.73	30 52.63 %	14 24.56 %	2 3.51 %	6 10.53 %	3 5.26 %	0	46	9
Kolar	38 (7.00)	0.41	7.00	0.30	6.72	13 34.21 %	6 15.79 %	3 7.89 %	7 18.42 %	2 5.26 %	1 2.63 %	22	10
Koppal	34 (4.31)	0.17	4.31	0.16	2.60	12 35.29 %	5 14.71 %	2 5.88 %	7 20.59 %	1 2.94 %	0	19	8

0.00

Mandya	45 (8.84)	0.17	8.84	0.08	1.98	15 33.33 %	8 17.78 %	7 15.56 %	13 28.89 %	0	0	30	13
Mysore	57 (9.90)	0.10	9.90	0.20	4.71	19 33.33 %	14 24.56 %	10 17.54 %	5 8.77 %	1 1.75 %	3 5.26 %	43	9
Raichur	50 (8.25)	0.18	8.25	0.24	8.80	23 46.00 %	6 12.00 %	7 14.00 %	7 14.00 %	4 8.00 %	2 4.00 %	36	13
Shimoga	72 (9.25)	0.02	9.25	0.02	13.02	31 43.06 %	16 22.22 %	6 8.33 %	16 22.22 %	0	2 2.78 %	53	18
Tumkur	49 (9.25)	0.02	9.25	0.04	2.56	18 36.73 %	9 18.37 %	6 12.24 %	5 10.20 %	1 2.04 %	0	33	6
Udupi	60 (8.04)	0.30	8.04	0.05	6.30	30 50.00 %	18 30.00 %	6 10.00 %	5 8.33 %	0	1 1.67 %	54	6
Uttara Kannada	80 (5.80)	0.09	5.80	0.01	6.50	43 53.75 %	22 27.50 %	7 8.75 %	6 7.50 %	0	1 1.25 %	72	7
<b>Total</b>	1381	0.90	4.31			576	266	186	201	34	25	1028	260

**Table 3.8: District Wise - Fluctuation and Frequency Distribution From Different Ranges from One Period to Other**

From Year: 2013/May - To Year: 2014/May

State : Karnataka

DistrictNa	No. of	Range of Fluctuation (m)				No. of Wells/Percentage Showing Fluctuation						Total No. of Wells	
		Rise		Fall		Rise			Fall			Rise	Fall
		Min	Max	Min	Max	0 to 2	2 to 4	>4	0 to 2	2 to 4	>4		
Bagalkot	23 (4.09)	0.11	4.09	0.48	1.37	12 52.17 %	3 13.04 %	1 4.35 %	4 17.39 %	0	0	16	4
Bangalore Rural	30 (16.50)	0.20	16.50	0.40	3.56	9 30.00 %	3 10.00 %	5 16.67 %	9 30.00 %	3 10.00 %	0	17	12
Bangalore Urban	9 (3.12)	0.42	3.12	1.74	1.97	4 44.44 %	2 22.22 %	0	2 22.22 %	0	0	6	2
Belgaum	86 (9.99)	0.07	9.99	0.16	6.14	39 45.35 %	11 12.79 %	10 11.63 %	11 12.79 %	3 3.49 %	3 3.49 %	60	17
Bellary	38 (6.10)	0.03	6.10	0.30	4.80	14 36.84 %	6 15.79 %	1 2.63 %	5 13.16 %	1 2.63 %	1 2.63 %	21	7
Bidar	25 (7.54)	0.03	7.54	0.15	6.41	6 24.00 %	5 20.00 %	4 16.00 %	3 12.00 %	2 8.00 %	1 4.00 %	15	6
Bijapur	47 (4.92)	0.06	4.92	0.15	4.50	20 42.55 %	4 8.51 %	4 8.51 %	8 17.02 %	1 2.13 %	1 2.13 %	28	10
Chamarajanaga	20 (5.90)	0.70	5.90	0.05	2.72	4 20.00 %	6 30.00 %	1 5.00 %	3 15.00 %	2 10.00 %	0	11	5
Chikmagalur	52 (5.80)	0.04	5.80	0.10	2.82	30 57.69 %	4 7.69 %	4 7.69 %	9 17.31 %	1 1.92 %	0	38	10

## Krishna / Lower Tungabhadra (between Srisailam Tungabhadra reservoirs)

0.00

Chitradurga	28 (2.54)	0.21	2.54	0.15	16.12	6 21.43 %	3 10.71 %	0	9 32.14 %	0	2 7.14 %	9	11
Dakshin Kannada	45 (9.65)	0.03	9.65	0.10	2.80	30 66.67 %	7 15.56 %	1 2.22 %	5 11.11 %	2 4.44 %	0	38	7
Davanagere	55 (8.55)	0.10	8.55	0.09	9.50	27 49.09 %	10 18.18 %	4 7.27 %	10 18.18 %	1 1.82 %	1 1.82 %	41	12
Dharwad	22 (14.38)	0.25	14.38	0.22	6.78	12 54.55 %	2 9.09 %	5 22.73 %	1 4.55 %	0	1 4.55 %	19	2
Gadag	23 (5.82)	0.17	5.82	0.04	17.80	7 30.43 %	1 4.35 %	2 8.70 %	9 39.13 %	1 4.35 %	2 8.70 %	10	12
Gulbarga	77 (9.50)	0.14	9.50	0.03	14.82	31 40.26 %	9 11.69 %	14 18.18 %	10 12.99 %	5 6.49 %	6 7.79 %	54	21
Hassan	61 (7.91)	0.06	7.91	0.09	5.41	23 37.70 %	6 9.84 %	6 9.84 %	10 16.39 %	7 11.48 %	2 3.28 %	35	19
Haveri	26 (14.08)	0.36	14.08	3.85	3.85	7 26.92 %	6 23.08 %	5 19.23 %	0	1 3.85 %	0	18	1
Kodagu	43 (5.05)	0.07	5.05	0.08	6.30	27 62.79 %	2 4.65 %	2 4.65 %	5 11.63 %	3 6.98 %	2 4.65 %	31	10
Kolar	30 (10.30)	0.08	10.30	0.05	12.62	4 13.33 %	1 3.33 %	2 6.67 %	13 43.33 %	4 13.33 %	3 10.00%	7	20
Koppal	32 (5.78)	0.16	5.78	0.05	1.84	10 31.25 %	1 3.13 %	4 12.50 %	5 15.63 %	0	0	15	5



0.00

Mandya	45 (9.84)	0.10	9.84	2.16	5.45	14 31.11 %	15 33.33 %	7 15.56 %	0	3 6.67 %	1 2.22 %	36	4
Mysore	48 (10.38)	0.20	10.38	0.15	3.12	17 35.42 %	8 16.67 %	8 16.67 %	7 14.58 %	1 2.08 %	0	33	8
Raichur	44 (7.66)	0.01	7.66	0.04	2.10	21 47.73 %	8 18.18 %	7 15.91 %	4 9.09 %	1 2.27 %	0	36	5
Shimoga	57 (18.50)	0.01	18.50	0.09	5.77	30 52.63 %	9 15.79 %	4 7.02 %	7 12.28 %	4 7.02 %	1 1.75 %	43	12
Tumkur	48 (9.54)	0.21	9.54	0.18	8.03	10 20.83 %	11 22.92 %	7 14.58 %	6 12.50 %	3 6.25 %	3 6.25 %	28	12
Udupi	36 (4.78)	0.12	4.78	0.04	6.10	17 47.22 %	1 2.78 %	1 2.78 %	15 41.67 %	1 2.78 %	1 2.78 %	19	17
Uttara Kannada	58 (4.26)	0.05	4.26	0.01	3.14	34 58.62 %	6 10.34 %	1 1.72 %	14 24.14 %	2 3.45 %	0	41	16
<b>Total</b>	1108	0.70	2.54			465	150	110	184	52	31	725	267

**Table 3.9: District Wise - Fluctuation and Frequency Distribution From Different Ranges from One Period to Other**

From Year: 2013/Aug - To Year: 2014/Aug

State : Karnataka

DistrictNa	No. of	Range of Fluctuation (m)				No. of Wells/Percentage Showing Fluctuation						Total No. of Wells	
		Rise		Fall		Rise			Fall			Rise	Fall
		Min	Max	Min	Max	0 to 2	2 to 4	>4	0 to 2	2 to 4	>4		
Bagalkot	14 (0.85)	0.05	0.85	0.02	3.21	6 42.86 %	0	0	6 42.86 %	2 14.29 %	0	6	8
Bangalore Rural	27 (12.30)	0.12	12.30	0.11	14.73	8 29.63 %	2 7.41 %	1 3.70 %	8 29.63 %	6 22.22 %	2 7.41 %	11	16
Bangalore Urban	7 (0.33)	0.06	0.33	0.11	4.89	2 28.57 %	0	0	4 57.14 %	0	1 14.29 %	2	5
Belgaum	85 (12.96)	0.01	12.96	0.03	4.80	34 40.00 %	9 10.59 %	6 7.06 %	28 32.94 %	6 7.06 %	1 1.18 %	49	35
Bellary	31 (6.83)	0.05	6.83	0.04	6.00	14 45.16 %	7 22.58 %	2 6.45 %	7 22.58 %	0	1 3.23 %	23	8
Bidar	27 (4.74)	0.86	4.74	0.92	13.31	2 7.41 %	0	1 3.70 %	8 29.63 %	6 22.22 %	10 37.04 %	3	24
Bijapur	45 (4.70)	0.02	4.70	0.05	4.45	12 26.67 %	3 6.67 %	1 2.22 %	20 44.44 %	8 17.78 %	1 2.22 %	16	29
Chamarajanaga	14 (2.02)	0.45	2.02	0.01	5.25	4 28.57 %	1 7.14 %	0	5 35.71 %	1 7.14 %	3 21.43 %	5	9
Chikmagalur	55 (3.84)	0.02	3.84	0.08	5.14	34 61.82 %	2 3.64 %	0	17 30.91 %	1 1.82 %	1 1.82 %	36	19

0.00

Chitradurga	23 (10.70)	0.18	10.70	0.20	8.64	5 21.74%	3 13.04 %	1 4.3%	8 34.78%	2 8.70%	4 17.3%	9	14
Dakshin Kannada	62 (3.78)	0.04	3.78	0.05	2.99	16 25.81 %	1 1.61 %	0	40 64.52 %	3 4.84 %	0	17	43
Davanagere	54 (2.96)	0.04	2.96	0.02	5.04	32 59.26 %	2 3.70 %	0	18 33.33 %	1 1.85 %	1 1.85 %	34	20
Dharwad	21 (8.53)	0.10	8.53	0.06	18.03	11 52.38 %	3 14.29 %	2 9.52 %	2 9.52 %	0	3 14.29%	16	5
Gadag	21 (2.94)	0.01	2.94	0.40	3.38	11 52.38 %	4 19.05 %	0	4 19.05 %	2 9.52 %	0	15	6
Gulbarga	68 (10.80)	0.09	10.80	0.09	9.23	13 19.12 %	7 10.29 %	4 5.88 %	21 30.88 %	10 14.71 %	13 19.12%	24	44
Hassan	62 (10.61)	0.01	10.61	0.04	3.50	20 32.26 %	1 1.61 %	5 8.06 %	26 41.94 %	7 11.29 %	0	26	33
Haveri	26 (4.70)	0.26	4.70	0.28	2.32	7 26.92 %	7 26.92 %	2 7.69 %	3 11.54 %	2 7.69 %	0	16	5
Kodagu	47 (6.16)	0.02	6.16	0.11	7.11	11 23.40 %	2 4.26 %	2 4.26 %	25 53.19 %	4 8.51 %	3 6.38 %	15	32
Kolar	26 (4.40)	0.82	4.40	0.23	12.62	4 15.38 %	0	1 3.85 %	11 42.31 %	6 23.08 %	2 7.69 %	5	19
Koppal	28 (3.40)	0.10	3.40	0.03	4.40	9 32.14 %	1 3.57 %	0	9 32.14 %	1 3.57 %	1 3.57 %	10	11

0.00

Mandya	42 (5.40)	0.05	5.40	0.05	4.05	16 38.10 %	6 14.29 %	4 9.52 %	7 16.67 %	2 4.76 %	1 2.38 %	26	10
Mysore	45 (3.17)	0.05	3.17	0.01	9.15	13 28.89 %	2 4.44 %	0	15 33.33 %	5 11.11 %	5 11.11 %	15	25
Raichur	42 (6.55)	0.05	6.55	0.20	8.40	15 35.71 %	1 2.38 %	2 4.76 %	13 30.95 %	0	5 11.90 %	18	18
Shimoga	57 (1.48)	0.01	1.48	0.04	2.05	30 52.63 %	0	0	25 43.86 %	2 3.51 %	0	30	27
Tumkur	45 (9.75)	0.05	9.75	0.09	6.05	16 35.56 %	5 11.11 %	4 8.89 %	10 22.22 %	1 2.22 %	1 2.22 %	25	12
Udupi	46 (0.41)	0.05	0.41	0.02	3.35	6 13.04 %	0	0	37 80.43 %	3 6.52 %	0	6	40
Uttara Kannada	61 (1.09)	0.05	1.09	0.11	2.69	12 19.67 %	0	0	43 70.49 %	5 8.20 %	0	12	48
<b>Total</b>	1081	0.86	0.33			363	69	38	420	86	59	470	565

**Table 3.10: District Wise - Fluctuation and Frequency Distribution From Different Ranges from One Period to Other**

From Year: 2013/Nov - To Year: 2014/Nov

State : Karnataka

DistrictNa	No. of	Range of Fluctuation (m)				No. of Wells/Percentage Showing Fluctuation						Total No. of Wells	
		Rise		Fall		Rise			Fall			Rise	Fall
		Min	Max	Min	Max	0 to 2	2 to 4	>4	0 to 2	2 to 4	>4		
Bagalkot	23 (1.98)	0.01	1.98	0.01	6.23	9 39.13 %	0	0	8 34.78 %	4 17.39 %	1 4.35 %	9	13
Bangalore Rural	34 (12.45)	0.04	12.45	0.24	4.00	20 58.82 %	4 11.76 %	2 5.88 %	4 11.76 %	2 5.88 %	0	26	6
Bangalore Urban	10 (1.76)	0.03	1.76	0.02	3.63	5 50.00 %	0	0	3 30.00 %	2 20.00 %	0	5	5
Belgaum	86 (7.92)	0.01	7.92	0.01	1.52	48 55.81 %	12 13.95 %	4 4.65 %	22 25.58 %	0	0	64	22
Bellary	40 (6.82)	0.03	6.82	0.07	7.03	18 45.00 %	4 10.00 %	5 12.50 %	6 15.00 %	0	3 7.50 %	27	9
Bidar	29 (6.15)	0.14	6.15	0.16	10.62	2 6.90 %	0	1 3.45 %	14 48.28 %	7 24.14 %	5 17.24 %	3	26
Bijapur	56 (5.61)	0.03	5.61	0.04	7.03	21 37.50 %	8 14.29 %	1 1.79 %	20 35.71 %	4 7.14 %	1 1.79 %	30	25
Chamarajanaga	26 (7.56)	0.01	7.56	0.14	3.80	12 46.15 %	2 7.69 %	4 15.38 %	3 11.54 %	1 3.85 %	0	18	4
Chikmagalur	62 (9.57)	0.01	9.57	0.03	0.59	47 75.81 %	3 4.84 %	3 4.84 %	9 14.52 %	0	0	53	9

## Krishna / Lower Tungabhadra (between Srisailam Tungabhadra reservoirs)

0.00

Chitradurga	33 (11.27)	0.05	11.27	0.26	3.95	12 36.36%	6 18.18%	6 18.18%	4 12.12%	1 3.03%	0	24	5
Dakshin Kannada	62 (4.86)	0.05	4.86	0.03	5.05	26 41.94%	3 4.84%	1 1.61%	28 45.16%	2 3.23%	1 1.61%	30	31
Davanagere	55 (3.38)	0.01	3.38	0.05	0.65	44 80.00%	5 9.09%	0	4 7.27%	0	0	49	4
Dharwad	23 (5.75)	0.09	5.75	0.04	5.40	3 13.04%	1 4.35%	2 8.70%	15 65.22%	1 4.35%	1 4.35%	6	17
Gadag	21 (2.87)	0.18	2.87	0.02	21.87	9 42.86%	1 4.76%	0	8 38.10%	2 9.52%	1 4.76%	10	11
Gulbarga	60 (4.59)	0.02	4.59	0.04	4.86	14 23.33%	7 11.67%	2 3.33%	30 50.00%	4 6.67%	2 3.33%	23	36
Hassan	64 (10.22)	0.01	10.22	0.11	2.67	41 64.06%	7 10.94%	4 6.25%	7 10.94%	2 3.13%	0	52	9
Haveri	27 (6.58)	0.18	6.58	0.10	10.92	6 22.22%	2 7.41%	1 3.70%	9 33.33%	4 14.81%	3 11.11%	9	16
Kodagu	51 (5.85)	0.03	5.85	0.02	11.62	9 17.65%	3 5.88%	1 1.96%	34 66.67%	2 3.92%	2 3.92%	13	38
Kolar	30 (3.57)	0.05	3.57	0.20	10.62	4 13.33%	1 3.33%	0	14 46.67%	5 16.67%	4 13.33%	5	23
Koppal	29 (6.05)	0.10	6.05	0.39	5.80	10 34.48%	1 3.45%	2 6.90%	11 37.93%	1 3.45%	1 3.45%	13	13

0.00

Mandya	42 (5.71)	0.06	5.71	0.04	7.13	21 50.00%	6 14.29%	3 7.14%	8 19.05%	0	1 2.3%	30	9
Mysore	49 (8.60)	0.03	8.60	0.01	7.55	22 44.90%	5 10.20%	2 4.08%	15 30.61%	1 2.04%	1 2.04%	29	17
Raichur	47 (3.73)	0.03	3.73	0.04	6.22	19 40.43%	3 6.38%	0	18 38.30%	2 4.26%	3 6.38%	22	23
Shimoga	61 (10.58)	0.01	10.58	0.04	6.01	34 55.74%	2 3.28%	3 4.92%	20 32.79%	0	1 1.64%	39	21
Tumkur	48 (9.95)	0.15	9.95	0.18	4.79	19 39.58%	8 16.67%	5 10.42%	5 10.42%	4 8.33%	1 2.08%	32	10
Udupi	45 (3.80)	0.02	3.80	0.05	5.35	21 46.67%	3 6.67%	0	20 44.44%	0	1 2.22%	24	21
Uttara Kannada	61 (4.04)	0.01	4.04	0.01	2.23	27 44.26%	3 4.92%	1 1.64%	27 44.26%	1 1.64%	0	31	28
<b>Total</b>	1174	0.18	1.76			523	100	53	366	52	33	676	451

**Table 3.11: District Wise - Fluctuation and Frequency Distribution From Different Ranges from One Period to Other**

From Year: 2014/Jan - To Year: 2015/Jan

State : Karnataka

DistrictNa	No. of	Range of Fluctuation (m)				No. of Wells/Percentage Showing Fluctuation						Total No. of Wells	
		Rise		Fall		Rise			Fall			Rise	Fall
		Min	Max	Min	Max	0 to 2	2 to 4	>4	0 to 2	2 to 4	>4		
Bagalkot	25 (0.85)	0.02	0.85	0.16	4.23	9 36.00%	0	0	10 40.00%	1 4.00%	2 8.00%	9	13
Bangalore Rural	37 (10.47)	0.04	10.47	0.03	10.60	20 54.0%	3 8.11 %	2 5.4%	2 5.41%	2 5.41%	4 10.8%	25	8
Bangalore Urban	10 (1.65)	0.47	1.65	0.28	5.95	4 40.00%	0	0	5 50.00%	0	1 10.00%	4	6
Belgaum	90 (8.22)	0.01	8.22	0.02	7.13	55 61.11%	11 12.22 %	5 5.56%	16 17.78%	0	1 1.1%	71	17
Bellary	42 (7.40)	0.10	7.40	0.05	6.25	15 35.71%	2 4.76 %	2 4.76%	13 30.95%	0	1 2.3%	19	14
Bidar	33 (10.62)	0.05	10.62	0.16	11.50	4 12.12%	1 3.03 %	2 6.06%	8 24.24%	9 27.27%	7 21.2%	7	24
Bijapur	63 (3.61)	0.02	3.61	0.01	6.80	28 44.44%	4 6.35 %	0	20 31.73%	3 4.76%	2 3.17%	32	25
Chamarajanaga	28 (8.34)	0.03	8.34	0.62	6.58	13 46.43%	1 3.57 %	2 7.14%	4 14.29%	1 3.57%	1 3.57%	16	6
Chikmagalur	61 (8.39)	0.06	8.39	0.01	2.94	19 31.15%	6 9.84 %	5 8.20%	28 45.90%	2 3.28%	0	30	30



0.00

Krishna / Lower Tungabhadra (between Srisailam Tungabhadra reservoirs)

Chitradurga	31 (9.30)	0.22	9.30	-	-	10 32.20%	8 25.81 %	5 16.1%	0	0	0	23	0
Dakshin Kannada	82 (4.80)	0.05	4.80	0.02	2.05	42 51.22%	3 3.66 %	1 1.22%	30 36.59%	1 1.22%	0	46	31
Davanagere	61 (4.22)	0.05	4.22	0.02	7.92	33 54.10%	4 6.56 %	1 1.6%	14 22.9%	4 6.56%	1 1.6%	38	19
Dharwad	25 (7.14)	0.13	7.14	0.53	7.56	11 44.00%	5 20.00 %	5 20.00%	2 8.00%	0	2 8.00%	21	4
Gadag	22 (8.44)	0.03	8.44	0.05	2.39	10 45.4%	2 9.09 %	2 9.09%	7 31.82%	1 4.55%	0	14	8
Gulbarga	74 (9.89)	0.02	9.89	0.02	6.30	23 31.08%	2 2.70 %	5 6.7%	33 44.59%	8 10.81%	1 1.3%	30	42
Hassan	65 (8.42)	0.03	8.42	0.06	4.93	33 50.77%	5 7.69 %	3 4.62%	16 24.62%	3 4.62%	1 1.5%	41	20
Haveri	28 (16.87)	0.13	16.87	1.23	3.43	10 35.7%	5 17.86 %	8 28.5%	2 7.14%	2 7.14%	0	23	4
Kodagu	60 (4.85)	0.02	4.85	0.05	3.95	38 63.33%	0	2 3.3%	16 26.67%	4 6.67%	0	40	20
Kolar	29 (6.28)	0.09	6.28	0.09	10.75	4 13.79%	1 3.45 %	2 6.9%	9 31.03%	6 20.69%	3 10.3%	7	18
Koppal	32 (4.22)	0.24	4.22	0.01	2.60	8 25.00%	4 12.50 %	1 3.1%	13 40.63%	1 3.13%	0	13	14

0.00

Mandya	44 (6.49)	0.08	6.49	0.03	2.42	14 31.82%	7 15.91 %	7 15.91%	12 27.27%	2 4.55%	0	28	14
Mysore	56 (9.90)	0.01	9.90	0.03	7.28	28 50.00%	1 1.79 %	2 3.5%	17 30.36%	2 3.57%	4 7.1%	31	23
Raichur	42 (4.32)	0.05	4.32	0.02	19.95	20 47.62%	1 2.38 %	1 2.38%	13 30.95%	4 9.52%	2 4.7%	22	19
Shimoga	67 (4.08)	0.01	4.08	0.01	4.44	34 50.73%	0	1 1.4%	30 44.78%	0	1 1.4%	35	31
Tumkur	46 (9.25)	0.05	9.25	0.10	5.45	20 43.48%	3 6.52 %	4 8.7%	7 15.22%	5 10.87%	1 2.1%	27	13
Udupi	50 (6.44)	0.02	6.44	0.04	7.88	24 48.00%	0	2 4.0%	15 30.00%	2 4.00%	1 2.0%	26	18
Uttara Kannada	71 (3.30)	0.01	3.30	0.01	9.54	27 38.03%	3 4.23 %	0	34 47.89%	1 1.41%	3 4.2%	30	38
<b>Total</b>	1274	0.47	0.85			556	82	70	376	64	39	708	479

**Table 3.12: District Wise - Fluctuation of Water Level with Mean and Selected Period**

10 Years Mean ( 2004 May - 2013 May ) - 2014/May

State : Karnataka

DistrictNa	No. of	Range of Fluctuation				No. of Wells/Percentage Showing Fluctuation						Total No. of Wells	
		Rise (m)		Fall (m)		Rise (m)			Fall (m)			Rise	Fall
		Min	Max	Min	Max	0 to 2	2 to 4	>4	0 to 2	2 to 4	>4		
Bagalkot	24	0.11	2.88	0.02	4.50	11 45.83 %	3 12.50%	0	7 29.17%	1 4.17 %	1 4.17%	14	9
Bangalore Rural	36	0.33	7.22	0.25	6.58	8 22.22 %	2 5.56%	4 11.11%	10 27.78%	8 22.22 %	4 11.11%	14	22
Bangalore Urban	16	0.14	1.14	0.02	5.09	8 50.00 %	0	0	5 31.25%	2 12.50 %	1 6.25%	8	8
Belgaum	89	0.02	11.49	0.01	5.61	33 37.08 %	8 8.99%	5 5.62%	30 33.71%	7 7.87 %	4 4.49%	46	41
Bellary	39	0.10	6.10	0.01	4.80	16 41.03 %	5 12.82%	1 2.56%	14 35.90%	2 5.13 %	1 2.56%	22	17
Bidar	32	0.18	7.44	0.13	4.11	11 34.38 %	6 18.75%	3 9.38%	8 25.00%	2 6.25 %	1 3.13%	20	11
Bijapur	57	0.04	7.13	0.08	4.17	22 38.60 %	9 15.79%	2 3.51%	18 31.58%	3 5.26 %	2 3.51%	33	23
Chamarajanaga	23	0.18	5.66	0.05	7.13	8 34.78 %	2 8.70%	2 8.70%	6 26.09%	3 13.04 %	2 8.70%	12	11

Chikmagalur	56	0.02	5.80	0.08	3.10	32 57.14 %	4 7.14%	2 3.57%	13 23.21%	5 8.93 %	0	38	18
Chitradurga	33	0.21	4.82	0.15	16.12	4 12.12 %	3 9.09%	2 6.06%	10 30.30%	10 30.30 %	3 9.09%	9	23
Dakshin Kannada	51	0.04	4.42	0.05	2.97	30 58.82 %	4 7.84%	1 1.96%	14 27.45%	2 3.92 %	0	35	16
Davanagere	58	0.10	4.89	0.10	9.50	32 55.17 %	9 15.52%	4 6.90%	9 15.52%	1 1.72 %	2 3.45%	45	12
Dharwad	25	-	8.47	0.06	8.88	9 36.00 %	3 12.00%	4 16.00%	7 28.00%	1 4.00 %	1 4.00%	16	9
Gadag	23	0.15	5.40	0.11	14.49	8 34.78 %	2 8.70%	1 4.35%	6 26.09%	0	6 26.09%	11	12
Gulbarga	81	0.01	6.60	0.11	15.45	39 48.15 %	13 16.05%	7 8.64%	14 17.28%	2 2.47 %	6 7.41%	59	22
Hassan	61	0.06	5.36	0.06	8.34	19 31.15 %	6 9.84%	3 4.92%	15 24.59%	9 14.75 %	6 9.84%	28	30
Haveri	27	0.11	9.89	0.79	9.50	11 40.74 %	4 14.81%	4 14.81%	3 11.11%	1 3.70 %	1 3.70%	19	5

Kodagu	45	0.03	5.05	0.20	6.30	23 51.11 %	2 4.44%	3 6.67%	12 26.67%	2 4.44 %	2 4.44%	28	16
Kolar	30	0.56	2.60	0.05	10.25	3 10.00 %	2 6.67%	0	14 46.67%	7 23.33 %	3 10.00%	5	24
Koppal	32	0.30	3.20	0.05	4.32	13 40.63 %	4 12.50%	0	9 28.13%	2 6.25 %	1 3.13%	17	12
Mandya	45	0.08	6.35	0.12	5.98	13 28.89 %	9 20.00%	5 11.11%	8 17.78%	3 6.67 %	6 13.33%	27	17
Mysore	49	0.06	10.38	0.34	9.94	17 34.69 %	6 12.24%	5 10.20%	11 22.45%	6 12.24 %	4 8.16%	28	21
Raichur	45	0.01	6.35	0.01	4.67	18 40.00 %	10 22.22%	3 6.67%	9 20.00%	4 8.89 %	1 2.22%	31	14
Shimoga	57	0.01	16.44	0.16	5.70	32 56.14 %	4 7.02%	5 8.77%	12 21.05%	3 5.26 %	1 1.75%	41	16
Tumkur	48	-	5.07	0.19	8.20	12 25.00 %	11 22.92%	2 4.17%	11 22.92%	7 14.58 %	2 4.17%	25	20
Udupi	37	0.12	1.55	0.04	6.10	16 43.24 %	0	0	18 48.65%	2 5.41 %	1 2.70%	16	21
Uttara Kannada	60	0.01	4.26	0.01	6.02	33 55.00 %	2 3.33%	1 1.67%	17 28.33%	6 10.00 %	1 1.67%	36	24

<b>Total</b>	1179	1.14	0.56		16.12	481	133	69	310	101	63	683	474
--------------	------	------	------	--	-------	-----	-----	----	-----	-----	----	-----	-----

**Table 3.13: District Wise - Fluctuation of Water Level with Mean and Selected Period**

10 Years Mean ( 2004 Aug - 2013 Aug ) - 2014/Aug

State : Karnataka

DistrictNa	No. of	Range of Fluctuation				No. of Wells/Percentage Showing Fluctuation						Total No. of Wells	
		Rise (m)		Fall (m)		Rise (m)			Fall (m)			Rise	Fall
		Min	Max	Min	Max	0 to 2	2 to 4	>4	0 to 2	2 to 4	>4		
Bagalkot	20	0.04	2.24	0.32	3.38	6 30.00 %	1 5.00%	0	10 50.00%	3 15.00 %	0	7	13
Bangalore Rural	32	0.14	9.86	0.11	13.71	9 28.13 %	2 6.25%	1 3.13%	9 28.13%	7 21.88 %	4 12.50%	12	20
Bangalore Urban	7	0.59	0.59	0.08	5.03	1 14.29 %	0	0	4 57.14%	1 14.29 %	1 14.29%	1	6
Belgaum	89	.00	5.30	0.01	7.68	37 41.57 %	7 7.87%	3 3.37%	29 32.58%	11 12.36 %	1 1.12%	47	41
Bellary	41	0.07	6.83	0.04	6.00	18 43.90 %	6 14.63%	4 9.76%	12 29.27%	0	1 2.44%	28	13
Bidar	33	0.08	3.14	0.13	8.95	7 21.21 %	1 3.03%	0	11 33.33%	6 18.18 %	8 24.24%	8	25
Bijapur	58	0.04	4.75	0.05	7.06	16 27.59 %	2 3.45%	1 1.72%	30 51.72%	7 12.07 %	2 3.45%	19	39
Chamarajanaga	23	0.45	5.08	0.01	8.43	5 21.74 %	1 4.35%	1 4.35%	8 34.78%	5 21.74 %	2 8.70%	7	15

Chikmagalur	59	0.02	4.21	0.02	1.61	40 67.80 %	2 3.39%	1 1.69%	16 27.12%	0	0	43	16
Chitradurga	36	0.01	6.49	0.56	6.78	7 19.44 %	6 16.67%	1 2.78%	9 25.00%	7 19.44 %	6 16.67%	14	22
Dakshin Kannada	62	0.04	3.78	0.15	2.40	20 32.26 %	2 3.23%	0	38 61.29%	1 1.61 %	0	22	39
Davanagere	57	0.04	3.87	0.09	4.22	35 61.40 %	5 8.77%	0	15 26.32%	1 1.75 %	1 1.75%	40	17
Dharwad	24	0.10	7.40	0.06	18.03	14 58.33 %	1 4.17%	2 8.33%	3 12.50%	0	4 16.67%	17	7
Gadag	21	0.01	3.33	0.44	9.79	11 52.38 %	3 14.29%	0	5 23.81%	1 4.76 %	1 4.76%	14	7
Gulbarga	73	0.04	4.73	0.02	9.63	13 17.81 %	2 2.74%	1 1.37%	37 50.68%	10 13.70 %	10 13.70%	16	57
Hassan	62	0.13	10.61	0.04	6.55	17 27.42 %	3 4.84%	3 4.84%	28 45.16%	7 11.29 %	3 4.84%	23	38
Haveri	28	1.06	7.96	0.26	5.13	7 25.00 %	7 25.00%	4 14.29%	4 14.29%	2 7.14 %	1 3.57%	18	7



Kodagu	48	0.02	7.86	0.05	7.11	19 39.58 %	2 4.17%	1 2.08%	20 41.67%	3 6.25 %	3 6.25%	22	26
Kolar	29	0.53	2.73	0.60	15.30	5 17.24 %	2 6.90%	0	10 34.48%	9 31.03 %	3 10.34%	7	22
Koppal	30	0.11	2.30	0.03	3.52	12 40.00 %	1 3.33%	0	14 46.67%	3 10.00 %	0	13	17
Mandya	44	0.05	4.45	0.04	7.28	18 40.91 %	3 6.82%	1 2.27%	13 29.55%	3 6.82 %	5 11.36%	22	21
Mysore	51	0.02	7.60	0.02	14.20	13 25.49 %	2 3.92%	1 1.96%	16 31.37%	6 11.76 %	12 23.53%	16	34
Raichur	44	0.10	4.10	0.08	8.40	12 27.27 %	5 11.36%	1 2.27%	16 36.36%	3 6.82 %	5 11.36%	18	24
Shimoga	57	0.05	3.44	0.04	2.05	36 63.16 %	4 7.02%	0	15 26.32%	2 3.51 %	0	40	17
Tumkur	49	0.10	4.83	0.05	6.20	14 28.57 %	5 10.20%	1 2.04%	20 40.82%	4 8.16 %	2 4.08%	20	26
Udupi	46	0.05	0.41	0.02	3.35	4 8.70 %	0	0	37 80.43%	5 10.87 %	0	4	42
Uttara Kannada	62	0.04	1.08	0.01	3.63	17 27.42 %	0	0	40 64.52%	5 8.06 %	0	17	45

<b>Total</b>	1185	0.41	1.06		18.03	413	75	27	469	112	75	515	656
--------------	------	------	------	--	-------	-----	----	----	-----	-----	----	-----	-----

**Table 3.14: District Wise - Fluctuation of Water Level with Mean and Selected Period**

10 Years Mean ( 2004 Nov - 2013 Nov ) - 2014/Nov

State : Karnataka

DistrictNa	No. of	Range of Fluctuation				No. of Wells/Percentage Showing Fluctuation						Total No. of Wells	
		Rise (m)		Fall (m)		Rise (m)			Fall (m)			Rise	Fall
		Min	Max	Min	Max	0 to 2	2 to 4	>4	0 to 2	2 to 4	>4		
Bagalkot	25	0.28	2.33	0.23	3.96	10 40.00 %	2 8.00%	0	8 32.00%	5 20.00 %	0	12	13
Bangalore Rural	36	0.09	7.70	0.22	7.16	15 41.67 %	5 13.89%	5 13.89%	5 13.89%	4 11.11 %	2 5.56%	25	11
Bangalore Urban	10	0.41	2.40	0.08	3.61	3 30.00 %	1 10.00%	0	4 40.00%	2 20.00 %	0	4	6
Belgaum	90	0.02	4.53	0.05	11.55	55 61.11 %	8 8.89%	3 3.33%	19 21.11%	3 3.33 %	2 2.22%	66	24
Bellary	41	0.06	6.82	0.06	5.61	19 46.34 %	4 9.76%	2 4.88%	12 29.27%	2 4.88 %	2 4.88%	25	16
Bidar	30	0.17	8.39	0.08	8.64	5 16.67 %	1 3.33%	1 3.33%	12 40.00%	6 20.00 %	5 16.67%	7	23
Bijapur	62	.00	3.65	0.12	8.10	30 48.39 %	5 8.06%	0	19 30.65%	6 9.68 %	2 3.23%	35	27
Chamarajanaga	28	0.03	7.56	0.02	10.01	9 32.14 %	3 10.71%	4 14.29%	6 21.43%	3 10.71 %	3 10.71%	16	12

Chikmagalur	62	.00	8.91	0.02	2.25	38 61.29 %	3 4.84%	4 6.45%	16 25.81%	1 1.61 %	0	45	17
Chitradurga	34	0.05	9.54	0.38	5.79	10 29.41 %	7 20.59%	6 17.65%	4 11.76%	3 8.82 %	3 8.82%	23	10
Dakshin Kannada	65	0.03	4.60	0.03	2.90	35 53.85 %	4 6.15%	1 1.54%	23 35.38%	2 3.08 %	0	40	25
Davanagere	56	0.04	3.40	0.05	1.73	42 75.00 %	7 12.50%	0	6 10.71%	0	0	49	6
Dharwad	24	0.04	9.12	0.00	10.83	7 29.17 %	1 4.17%	3 12.50%	12 50.00%	0	1 4.17%	11	13
Gadag	21	0.18	5.21	0.55	19.91	6 28.57 %	2 9.52%	1 4.76%	9 42.86%	1 4.76 %	2 9.52%	9	12
Gulbarga	62	0.07	4.17	0.03	4.43	38 61.29 %	4 6.45%	1 1.61%	14 22.58%	4 6.45 %	1 1.61%	43	19
Hassan	67	0.05	6.67	0.01	3.75	40 59.70 %	8 11.94%	1 1.49%	13 19.40%	5 7.46 %	0	49	18
Haveri	27	0.18	4.80	0.10	7.54	8 29.63 %	5 18.52%	2 7.41%	5 18.52%	3 11.11 %	3 11.11%	15	11

Kodagu	54	0.03	7.63	0.02	11.62	13 24.07 %	3 5.56%	2 3.70%	32 59.26%	1 1.85 %	3 5.56%	18	36
Kolar	30	0.13	3.83	0.01	15.16	5 16.67 %	1 3.33%	0	10 33.33%	8 26.67 %	6 20.00%	6	24
Koppal	31	0.10	3.22	0.07	6.52	15 48.39 %	2 6.45%	0	11 35.48%	2 6.45 %	1 3.23%	17	14
Mandya	45	0.01	4.31	0.03	12.36	22 48.89 %	3 6.67%	1 2.22%	14 31.11%	0	5 11.11%	26	19
Mysore	50	0.05	8.60	0.01	7.55	13 26.00 %	5 10.00%	1 2.00%	22 44.00%	4 8.00 %	5 10.00%	19	31
Raichur	48	0.03	4.96	0.00	4.10	21 43.75 %	4 8.33%	2 4.17%	19 39.58%	1 2.08 %	1 2.08%	27	21
Shimoga	61	0.01	10.58	0.04	1.28	41 67.21 %	1 1.64%	3 4.92%	15 24.59%	0	0	45	15
Tumkur	49	0.12	6.77	0.11	3.90	19 38.78 %	5 10.20%	4 8.16%	14 28.57%	6 12.24 %	0	28	20
Udupi	45	0.02	4.79	0.04	4.68	26 57.78 %	1 2.22%	1 2.22%	15 33.33%	1 2.22 %	1 2.22%	28	17
Uttara Kannada	65	0.01	4.04	0.09	4.04	39 60.00 %	2 3.08%	1 1.54%	18 27.69%	2 3.08 %	1 1.54%	42	21

<b>Total</b>	1218	2.33	0.41		19.91	584	97	49	357	75	49	730	481
--------------	------	------	------	--	-------	-----	----	----	-----	----	----	-----	-----

**Table 3.15: District Wise - Fluctuation of Water Level with Mean and Selected Period**

10 Years Mean ( 2005 Jan - 2014 Jan ) - 2015/Jan

State : Karnataka

DistrictNa	No. of	Range of Fluctuation				No. of Wells/Percentage Showing Fluctuation						Total No. of Wells	
		Rise (m)		Fall (m)		Rise (m)			Fall (m)			Rise	Fall
		Min	Max	Min	Max	0 to 2	2 to 4	>4	0 to 2	2 to 4	>4		
Bagalkot	25	0.14	2.07	0.13	4.11	13 52.00 %	1 4.00%	0	9 36.00%	1 4.00 %	1 4.00%	14	11
Bangalore Rural	39	0.23	8.77	0.55	8.00	18 46.15 %	4 10.26%	2 5.13%	4 10.26%	5 12.82 %	5 12.82%	24	14
Bangalore Urban	20	0.47	2.61	0.11	10.40	8 40.00 %	1 5.00%	0	8 40.00%	1 5.00 %	2 10.00%	9	11
Belgaum	91	0.03	4.17	0.02	8.72	61 67.03 %	9 9.89%	1 1.10%	16 17.58%	1 1.10 %	3 3.30%	71	20
Bellary	42	0.02	5.10	0.03	10.76	17 40.48 %	2 4.76%	1 2.38%	19 45.24%	2 4.76 %	1 2.38%	20	22
Bidar	34	0.09	9.24	0.19	7.87	5 14.71 %	1 2.94%	3 8.82%	10 29.41%	9 26.47 %	6 17.65%	9	25
Bijapur	64	0.02	3.20	0.07	5.96	33 51.56 %	2 3.13%	0	23 35.94%	3 4.69 %	3 4.69%	35	29
Chamarajanaga	29	0.08	8.34	0.03	6.52	8 27.59 %	0	2 6.90%	14 48.28%	2 6.90 %	3 10.34%	10	19

Chikmagalur	63	0.04	8.39	0.03	8.19	33 52.38 %	2 3.17%	6 9.52%	20 31.75%	1 1.59 %	1 1.59%	41	22
Chitradurga	34	0.04	8.73	0.20	4.30	11 32.35 %	8 23.53%	4 11.76%	6 17.65%	3 8.82 %	1 2.94%	23	10
Dakshin Kannada	83	0.05	4.09	0.00	1.73	44 53.01 %	3 3.61%	1 1.20%	33 39.76%	0	0	48	33
Davanagere	61	0.01	3.82	0.10	3.70	36 59.02 %	10 16.39%	0	11 18.03%	3 4.92 %	0	46	14
Dharwad	25	0.04	16.83	0.53	4.97	11 44.00 %	4 16.00%	5 20.00%	4 16.00%	0	1 4.00%	20	5
Gadag	22	0.03	5.76	0.50	4.40	11 50.00 %	3 13.64%	1 4.55%	3 13.64%	2 9.09 %	2 9.09%	15	7
Gulbarga	81	0.03	4.94	0.01	4.91	42 51.85 %	8 9.88%	2 2.47%	19 23.46%	9 11.11 %	1 1.23%	52	29
Hassan	66	.00	6.68	0.02	7.31	37 56.06 %	5 7.58%	3 4.55%	16 24.24%	2 3.03 %	3 4.55%	45	21
Haveri	28	0.57	9.55	0.20	3.25	8 28.57 %	8 28.57%	5 17.86%	5 17.86%	2 7.14 %	0	21	7



Kodagu	61	0.04	5.30	0.01	3.97	28 45.90 %	1 1.64%	3 4.92%	26 42.62%	3 4.92 %	0	32	29
Kolar	29	0.09	3.57	0.31	10.77	6 20.69 %	2 6.90%	0	8 27.59%	11 37.93 %	2 6.90%	8	21
Koppal	34	0.18	3.51	0.02	5.40	14 41.18 %	3 8.82%	0	16 47.06%	0	1 2.94%	17	17
Mandya	48	0.02	5.36	0.14	4.45	25 52.08 %	7 14.58%	2 4.17%	10 20.83%	3 6.25 %	1 2.08%	34	14
Mysore	59	0.02	2.86	0.02	6.84	27 45.76 %	2 3.39%	0	21 35.59%	3 5.08 %	6 10.17%	29	30
Raichur	50	0.08	5.11	0.06	19.95	22 44.00 %	4 8.00%	3 6.00%	16 32.00%	3 6.00 %	2 4.00%	29	21
Shimoga	68	0.01	5.39	0.01	9.44	40 58.82 %	1 1.47%	1 1.47%	23 33.82%	2 2.94 %	1 1.47%	42	26
Tumkur	48	0.12	5.90	0.10	3.59	22 45.83 %	9 18.75%	1 2.08%	7 14.58%	8 16.67 %	0	32	15
Udupi	51	0.05	6.49	0.04	7.72	27 52.94 %	0	2 3.92%	17 33.33%	1 1.96 %	1 1.96%	29	19
Uttara Kannada	72	.00	3.93	0.00	4.68	30 41.67 %	5 6.94%	0	31 43.06%	2 2.78 %	4 5.56%	35	37

<b>Total</b>	1327	2.07	0.57		19.95	637	105	48	395	82	51	790	528
--------------	------	------	------	--	-------	-----	-----	----	-----	----	----	-----	-----

**ANNEXURE-I**

S.No	District	Village	Tahsil / Taluk	Toposheet No	Latitude	Longitude	GL elevation ,Mamsl	Height of MP	Total Depth	Geology
<b>BAGALKOT DISTRICT</b>										
1	Bagalkot	ALGUR	Mudhol	47P/2B	75°18'30"	16°32'00"	525	0.36	14.9	BAS
2	Bagalkot	AMINGARH	Hunugunda	47P/4D	75°56'30"	16°03'15"	546	1.00	14	ALV
3	Bagalkot	BADAGANDI	Beelagi	47P/3C	75°38'30"	16°21'00"	544	0.38	8.8	GRT
4	Bagalkot	Badami (A)	Badami		754040	155500				SDM
5	Bagalkot	BANHATTI	Jamakhandi	47P/3A	75°08'00"	16°29'00"	551	0.13	23.5	SDM
6	Bagalkot	BELAGALI	Mudhol	47P/3A	75°08'45"	16°23'00"	563	0.39	6.17	BAS
7	Bagalkot	BEVUR	Bagalkot	47P/4D	75°53'45"	16°12'30"	560	0.45	12	GRT
8	Bagalkot	BINJAWADIGE	Hunugunda	56D/4A	76°10'00"	16°03'00"	524	0.47	8.54	BAS
9	Bagalkot	GORBAL	HUNGUND	57 A/1	76°7'20"	15°58'35"		0.20	4.38	GAG
10	Bagalkot	Guledagudda (sumetty)	Badami	47P16	754509	160248				SST
11	Bagalkot	GULEDGUDDA	Badami	47P/4D	75°47'15"	16°03'00"	534	0.82	10.2	GRT
12	Bagalkot	HUNGUND	Hunugunda	56D/4A	76°03'00"	16°03'00"	533	0.28	8.35	ALV
13	Bagalkot	Ilhal	Hunugunda	48M13	755756	155742				
14	Bagalkot	JAMKHANDI	JAMKHANDI	47P/6	75°20'0"	16°32'0"		0.00		
15	Bagalkot	KAMATGI	Hunugunda	47P/4D	75°52'00"	16°06'00"	511		11.6	SDM
16	Bagalkot	Kardi (A)	Hunugunda		761045	160600				GRT
17	Bagalkot	KERUR A	BADAMI	47 P/12	75°32'42"	16°0'39"		0.12	18.6	GAG
18	Bagalkot	KODIHAL	Hunugunda	56D/4B	76°17'00"	17°06'00"	500		15.4	GRT
19	Bagalkot	KULGERI	Badami	48M/1C	75°30'20"	15°54'00"	573	0.81	14.5	SDM
20	Bagalkot	Kumbarhal	Jamakhandi	48P6	751946	163222				
21	Bagalkot	LAKHMAPUR	BADAMI	48 M/9	75°37'13"	15°51'52"		0.30	30	GAG
22	Bagalkot	MALAPURA	Mudhol	47P/3B	75°16'30"	16°22'00"		0.46	8.32	BAS
23	Bagalkot	MUDHOL	MUDHOL	47 P/7	75°16'34"	16°20'22"		0.38	5.95	GAG
24	Bagalkot	NAGUR	Hunugunda	56D/4A	76°00'30"	16°00'30"	553	1.18	9.33	GRT
25	Bagalkot	NANDWADIGE	Hunugunda	56D/4B	76°18'00"	16°01'30"	535	0.50	8.32	GRT
26	Bagalkot	PATADKAL	Badami	48M/1D	75°48'00"	15°57'00"	520	0.44	11.1	ALV
27	Bagalkot	RABAKIVI	JAMKHANDI	47 P/3	75°6'30"	16°28'30"		0.30	16.7	GAG
28	Bagalkot	SAVALGI	Jamakhandi	47P/2B	75°20'00"	16°41'30"	553	0.57	9.64	BAS
29	Bagalkot	TEGGI	Beelagi	47P/3C	75°31'45"	16°22'30"	542	1.08	10.2	GRT
30	Bagalkot	TUMB	Hunugunda	56D/4A	76°11'30"	16°01'00"	539	0.60	7.23	GRT
31	Bagalkot	WADAGERI	Hunugunda	57A/1A	75°57'00"	15°58'30"	574	0.75	9.64	GRT
32	Bagalkot	Yedahalli	Bagalkot	47P12	753633	161304				

**BANGALORE URBAN AND RAMNAGARA DISTRICTS**

1	Bangalore	Aralalu	Kanakapura	57H6	752543	123119				
2	Bangalore	BAGEHALLI	BANGALORE SOUTH	57H/1C	77°36'25"	12°47'45"	901	0.85	6.6	ALV
3	Bangalore	BAIRANAHALLI CROSS	MAGADI	57 H/1	77°13'25"	12°57'23"		0.00	9	GAG
4	Bangalore	BANAVADI	MAGADI	57 G/8	77°15'30"	13°07'00"		0.95	20	GG
5	Bangalore	BANGALORE I	BANGALORE NORTH	57H/1C	77°35'05"	12°55'05"	913	0.70	8	ALV
6	Bangalore	BANGALORE II	BANGALORE NORTH	57H/1C	773445	125521	922	0.73	13.1	GRT
7	Bangalore	BANGALORE-III	BANGALORE NORTH	57H/1C	773436	125821	878	0.85	11.3	GRT
8	Bangalore	BANGALORE-IV	BANGALORE NORTH	57H/1C	773330	125639		1.00	13.6	GRT
9	Bangalore	BHAKTIPURA	BANGALORE NORTH	57 H/13	77°45'00"	12°45'00"		0.65	12	GAG
10	Bangalore	CHANDASIPALYA	MAGADI	57H/1B	77°25'30"	13°58'30"	856	0.89	17	GRT
11	Bangalore	CHENNAPATNA	CHANNAPATNA	57H/2A	77°12'00"	12°40'00"	663	1.67	9.6	ALV
12	Bangalore	DODDALAHALLI	KANAKAPURA	57H/3B	77°29'40"	12°56'40"	624	0.20	15.2	GRT
13	Bangalore	Gsi (kumarasamy Layout)		57H9	773403	125440				
14	Bangalore	GONALDODDI	KANAKAPURA	57 H/6	77°23'20"	12°36'40"		1.29	10	GG
15	Bangalore	GOTTIGERE(A)	BANGALORE SOUTH	57 H/9	77°35'30"	12°51'30"		0.82	18	GAG
16	Bangalore	GUDEMARNAHALLI CROSS	MAGADI	57 G/8	77°15'50"	13°02'30"		0.90	14.7	GG
17	Bangalore	HARGADDE	ANEKAL	57H/1C	77°39'34"	12°45'42"	896	0.95	9.31	GRT
18	Bangalore	HEBBAL	BANGALORE NORTH	57G/4C	773500	130230	891	0.93	11.2	GRT
19	Bangalore	HEGNURU	KANAKAPURA	57H/3B	77°27'00"	12°20'00"	567	0.85	20	GRT
20	Bangalore	HELAGALLI	KANAKAPURA	57 H/7	77°24'38"	12°21'59"		1.00	9	GG
21	Bangalore	HOROHALLI	KANAKAPURA	57H/2B	77°29'00"	12°41'00"	687	0.80	8.12	GRT

22	Bangalore	JALAMANGALA (Ramanagara D)	RAMNAGAR	57 H/1	77°13'13"	12°49'12"		0.85	9.5	GG
23	Bangalore	JIGANI	ANEKAL	57 H/9	77°34'04"	12°54'40"		0.95	7.55	GG
24	Bangalore	KADA SIVANA HALLI	KANAKAPURA	57 H/11	77°35'18"	12°29'46"		0.00	10	GG
25	Bangalore	KAILANCHA	RAMNAGAR	57H/2B	77°27'00"	12°40'00"	661	0.80	7.75	GRT
26	Bangalore	KALEGOWANADODDI (Ramanagara D)	RAMNAGAR	57 H/1	77°13'22"	12°49'03"		0.70	9	GG
27	Bangalore	KANAKPURA	KANAKAPURA	57H/2B	77°26'00"	12°34'00"	641	0.90	7.3	GRT
28	Bangalore	KENGAL	CHANNAPATNA	57 H/2	77°14'06"	12°41'12"		0.90	10	GG
29	Bangalore	KOTTAHALLI	RAMNAGAR	57H/2B	77°28'00"	12°34'00"	655	0.90		ALV
30	Bangalore	MAGADI	MAGADI	57H/1A	77°11'25"	12°58'20"	857	0.80	11	GRT
31	Bangalore	NAIKANAHALLI	KANAKAPURA	57H/3B	77°20'00"	12°27'00"	665	0.85	20	GRT
32	Bangalore	NALLAHALLI	KANAKAPURA	57 H/7	77°23'20"	12°23'16"		0.90	12.5	GG
33	Bangalore	NUNNURU	CHANNAPATNA	57H/2A	77°10'00"	12°30'30"	616	0.83	13.9	GRT
34	Bangalore	Panayaan Palaya	Magadi		771532	130219				
35	Bangalore	RAMNAGARAM	RAMNAGAR	57H/2B	77°17'00"	12°43'00"	688	0.75	9.2	GRT
36	Bangalore	RUDRAPURA.C.CIRCLE	MAGADI	57H/1B	77°22'00"	12°55'00"	817	0.97	8.4	GRT
37	Bangalore	S.b.doddi	Ramanagara	57H6	771755	124403				
38	Bangalore	SUGUNAHALLI	RAMNAGAR	57H/1B	77°19'20"	12°48'00"	702	0.76		ALV
39	Bangalore	Talacha Kuppe	Magadi	57H5	771723	125735				
40	Bangalore	UKKADA	Magadi	57 H/5	77°15'21"	12°55'47"		0.00	11.5	GG
41	Bangalore	UYAMBALLI	KANAKAPURA	57H/3B	77°26'00"	12°21'00"	618	0.80	20	GRT
42	Bangalore	VEERASANGURA	Magadi	57 G/4	77°12'05"	13°10'04"		0.00	10	GG
43	Bangalore	YELAHANKA	BANGALORE NORTH	57G/4C	77°36'00"	13°05'30"		0.60	8.13	LTR

### BANGALORE RURAL DISTRICT

1	Bangalore Rural	AVATHI	Devanahalli	57 G/15	77°46'30"	13°20'30"	917	0.76	14.4	GG
2	Bangalore Rural	BHAIRAPUR TIPPUR	Dodballapur	57 H/7	77°26'30"	12°21'30"	924	0.90	8.8	GG
3	Bangalore Rural	DEVANAHALLI-2	Devanahalli	57 G/11	77°42'00"	13°15'00"	901	0.70	14.6	GG
4	Bangalore Rural	DODDABALLAPUR	Dodballapur	57 G/11	77°32'18"	13°17'13"		0.80	15.1	GG
5	Bangalore Rural	GANGENAPURA (B Rural distrct)	Nelamangala	57 G/4	77°12'43"	13°10'33"		0.85	10.5	GG
6	Bangalore Rural	GOLLAHALLI	Dodballapur	57 G/11	77°31'16"	13°21'50"	928	0.92	15.4	GG
7	Bangalore Rural	KODAGURKI(A)	Devanahalli	57 G/11	77°42'01"	13°17'59"		0.53	8	GAG
8	Bangalore Rural	MAHADEVAPURA	Nelamangala	57 G/8	77°19'00"	13°04'00"	847	0.8	15	GG
9	Bangalore Rural	S.S.GHATI	Dodballapur	57 G/11	77°31'54"	13°24'25"		0.60	8	GG
10	Bangalore Rural	SHIVAGANGA	Nelamangala	57 G/4	77°13'40"	13°11'20"	937.00	0.9		GG
11	Bangalore Rural	SIDDANAIKANAHALLI (B Rural distrct)	Dodballapur	57 G/11	77°33'08"	13°17'54"		0.9	16.3	GG
12	Bangalore Rural	VISWANATHAPURA	Devanahalli	57 G/11	77°39'00"	13°16'30"		1.00	13.5	GG

### BELLARY DISTRICT

1	Bellary	76 Venkatapura	BELLARY	57A/4D	76°51'33"	15°09'49"	471	0.70	12.9	GRT
2	Bellary	ALLIPURAM I	BELLARY	57E/4A	77°01'00"	15°12'20"		0.90	58	ALV
3	Belary	ALLIPURAM II	Bellary	57A3	765450	15210		0.60		
4	Belary	Bailur Dw	BELLARY	57E/4A	77°08'15"	15°07'00"	450	0.78	65	ALV
5	Belary	BAILURU	BELLARY	57A/3C	76°42'00"	15°24'00"	400	0.70	8.8	GRT
6	Belary	BANDRI	BELLARY	57E/4A	77°06'45"	15°08'30"	441	0.95	17	ALV
7	Belary	BISALAHALLI	BELLARY	57A/3D	76°50'30"	15°20'30"	429	0.80	10.1	GRT
8	Belary	CHELLAKURKI (pz)	BELLARY	57E/4A	77°04'15"	15°09'45"	405	0.85	6.5	ALV
9	Bellary	Danapura	BELLARY	57A/4D	76°48'40"	15°03'06"	484	0.30	6.7	ALV
10	Bellary	Dasarahally Tanda	BELLARY	57E/4A	77°03'00"	15°08'00"	409	0.70	6.85	ALV
11	Belary	EMMIGANUR	BELLARY	57E/4A	77°04'20"	15°08'20"	412	0.50	65	ALV
12	Belary	GANDABOMMANAHALLY-TANK CAMP	KUDLIGI	57 B/9	76°35'38"	14°46'26"	587	0.85	15	GG
13	Belary	Ganikallu	BELLARY	57A/3D	76°54'45"	15°21'30"	417	1.00	9.1	GRT
14	Belary	GUDEKOTE	BELLARY	57A/3D	76°50'20"	15°18'00"	426	0.50	39	ALV
15	Belary	HAGARANUR	Hadagali	48N/1D	75°48'00"	14°59'00"	505	0.75	9.75	GRT
16	Belary	Hampi A	HADAGALLI	48M/4D	76°56'00"	15°01'15"		1.00	14.4	GRT
17	Belary	Hire Hadagali A	HADAGALLI	57A/4A	76°09'00"	15°04'00"	513	1.50	11.4	GRT
18	Belary	HOLGUNDI	HADAGALLI	48N/1D	75°58'00"	14°54'00"		0.80	14.8	BAS
19	Belary	HOSPET	HADAGALLI	57A/4B	76°14'30"	15°00'00"	520	0.56	12.3	ALV
20	Belary	HURLIHALU	HAGARIBOMMANAHALLI	57A/4A	76°12'00"	15°03'00"	514	0.80	8.24	GRT
21	Belary	JOGIKALLU	KUDLIGI	57 B/5	76°26'45"	14°58'22"		0.80	9.4	GAG
22	Belary	KADDIRAMPUR	Hospet	57 A/7	76°27'04"	15°18'48"		0.75	11	GAG
23	Bellary	Kakkuppi	Hospet	57A3	762740	152010		0.60		
24	Belary	KAMALAPURAM	HOSPET	57A/3B	76°22'00"	15°17'00"	485	1.00	9.44	GRT
25	Belary	KAMPLI	HOSPET	57A/3B	76°28'30"	15°18'00"	490	0.60	4.75	ALV
26	Belary	KUDLIGI	HOSPET	57A/4C	76°37'00"	15°10'30"	512	0.80	14.1	ALV
27	Belary	KURUGODU	KUDLIGI	57B/1B	76°18'45"	14°52'00"		0.80	15.4	BAS
28	Belary	MAGALA	KUDLIGI	57B/2C	76°32'00"	14°41'30"	605	0.90	13.5	GRT
29	Belary	MARIYAMANHALLI	KUDLIGI	57B/1B	76°20'45"	14°54'15"	600	1.00	9.9	GRT
30	Belary	NAGALAPURA	KUDLIGI	57B/1B	76°20'45"	14°49'00"	610	0.75	12.7	GGN
31	Belary	NAGARHUNSE	KUDLIGI	57B/1C	76°31'20"	14°50'40"	640	0.50	67	ALV
32	Belary	P.D.HALLI	KUDLIGI	57B/2B	76°18'00"	14°44'00"	612	0.85	12	GRT
33	Belary	P.D.HALLI(PZ)	KUDLIGI	57B/1B	76°24'00"	14°52'00"	651	0.80	13	GRT
34	Bellary	Ramasagarahatti	SANDUR	57A/4C	76°33'00"	15°05'15"	578	0.40	11.4	ALV
35	Belary	Sandur(a)	SANDUR	57B/1C	76°37'00"	14°58'30"	762	0.80	78	ALV
36	Belary	SIDDARAGADDA (PZ)	Shiraguppa	57A3	765025	152230		0.70		

37	Belary	SINDGERI	Shiraguppa	57A2	765230	153045		0.40		
38	Belary	SIRIGERI	SIRIGUPPA	57A/3D	76°54'51"	15°20'55"	417	0.50	24	ALV
39	Belary	SOTRIGANGAPUR	SIRIGUPPA	57A/3D	76°54'00"	15°23'45"	411	0.70	6.3	ALV
40	Belary	SRI RAM SHETTY HALLI	SIRIGUPPA	57A/3D	76°54'00"	15°23'30"	428	0.50	6.3	ALV
41	Belary	Tekalakote(a)	SIRIGUPPA	57A/2D	76°52'30"	15°30'45"	388	0.75	6	ALV
42	Belary	THORANAGAL	Hospet		763059	151951				GNS
43	Belary	ULVATTI	Koodlagi		763537	144625				
44	Belary	VINAYAKA NAGARA	BELLARY	57 A/16	76°52'55"	15°09'26"		0.80	8.5	GG
45	Belary	YESHWANTHNAGAR			755154	145822				GNS

### BELGAUM DISTRICT

1	Belgaum	ACHAMATTI	ATHANI	47P/1B	75°15'20"	16°46'10"	579	0.58	10.9	BAS
2	Belgaum	AINAPUR	ATHANI	47P/2A	75°04'00"	16°43'30"	568	0.75	12.6	BAS
3	Belgaum	ANKELIGUDIKETRA	HUKKERI	47 L/12	74°41'24"	16°08'24"		0.60	6.7	BAS
4	Belgaum	ARABHAVI	ATHANI	47P/2A	75°00'30"	16°38'00"	541	0.20	13.9	ALV
5	Belgaum	ATHANI	ATHANI	47P/1B	75°16'30"	16°52'10"	647	0.98	7.2	BAS
6	Belgaum	BADCHI	ATHANI	47P/2A	75°14'00"	16°45'30"	556	0.50	15.3	BAS
7	Belgaum	BAILHONGAL	ATHANI	47P/4A	75°02'45"	16°14'45"	568	1.20	10.6	SDM
8	Belgaum	BASAPURI	HUKKERI	47 L/12	74°39'04"	16°03'38"		0.50	15.5	SS
9	Belgaum	BASTWAD	HUKKERI	47 L/12	74°35'19"	16°11'25"		0.30	9.41	SS
10	Belgaum	BEKUD	ATHANI	47P/1A	75°07'10"	16°54'10"	593	0.87	13.4	BAS
11	Belgaum	BELAKUD	CHIKODI	47 L/11	74°39'13"	16°21'40"		0.35	13.5	BAS
12	Belgaum	BELGAUM	ATHANI	47L/2D	74°55'34"	16°05'16"	542	1.13	14.9	BAS
13	Belgaum	BELLAD BAGEWADI	ATHANI	47P/2A	75°07'30"	16°40'50"	562	0.77	15.3	BAS
14	Belgaum	BIDI	ATHANI	47P/1A	75°04'00"	16°09'00"	578	0.90	8.38	BAS
15	Belgaum	CHANDGAD	ATHANI	47P/1B	75°20'15"	15°47'30"	641	0.85	5.84	BAS
16	Belgaum	CHIKKA NANDI	GOKAK	47 L/16	74°59'30"	16°05'16"		0.44	10.1	SS
17	Belgaum	CHINCHOLI	BAILHONGAL	48I/1D	74°55'05"	15°50'15"	685	0.38	9.66	ALV
18	Belgaum	ESKAMBA	BAILHONGAL	48I/2D	74°50'00"	15°40'30"	682	1.08	17.3	GRT
19	Belgaum	GALATGA	BAILHONGAL	48I/2D	74°47'00"	15°33'00"	726	0.34	3.8	BAS
20	Belgaum	GHODEGERI	GOKAK	47 L/12	74°41'32"	16°10'57"		0.65	7.85	SS
21	Belgaum	GODACHE	RAMDURGA	47 P/4	75°11'49"	16°00'43"		0.00	8.11	SS
22	Belgaum	GOKAK	BELGAUM	48I/1C	74°30'00"	15°52'00"	757	0.47	13.6	ALV
23	Belgaum	GONDWAD	BELGAUM	48I/1C	74°39'00"	14°55'00"	745	0.20	10.2	ALV
24	Belgaum	GOTUR	BELGAUM	48I/1C	74°33'30"	15°46'08"	730	1.00	11.7	BAS
25	Belgaum	GUMACHINEMARADI	HUKKERI	47 L/12	74°41'59"	16°06'00"		0.60	10.6	SS
26	Belgaum	GUNJI	BELGAUM	48I/1C	74°38'45"	15°50'15"	674	0.98	16.5	GRT
27	Belgaum	GURLAPUR	BELGAUM	48I/1B	74°29'05"	15°48'05"	735	0.85	13.1	ALV
28	Belgaum	HALAGA	BELGAUM	48I/1C	743200	155550	742	0.23	11.4	SDM
29	Belgaum	HALLAKKI	BELGAUM	48I/1C	74°34'00"	15°52'00"	550	0.64	20	BAS
30	Belgaum	HALYAL	BELGAUM	48I/2C	74°42'30"	15°43'30"		1.20	12.4	BAS
31	Belgaum	HANJAMHATTI	BELGAUM	48I/1D	74°46'30"	15°54'30"		0.92	13.7	SDM
32	Belgaum	HATTARGI	BELGAUM	48I/1B	74°29'00"	15°46'30"	760	0.40	8.1	ALV
33	Belgaum	HIRE BAGEWADI	BELGAUM	48I/1C	74°42'30"	15°52'30"	669	0.43	11.7	BAS
34	Belgaum	HUBRUVADI	BELGAUM	48I/1B	74°28'05"	15°47'30"	742	0.42	14.3	ALV
35	Belgaum	HUKKERI	CHIKODI	47L/3C	74°35'00"	16°26'00"	628	0.60	12.2	BAS
36	Belgaum	HULLOLI	CHIKODI	47L/3B	74°28'15"	16°29'15"	563	0.27	12.7	BAS
37	Belgaum	HUNURU	HUKKERI	47 L/12	74°37'02"	16°09'54"		0.53	11.4	SS
38	Belgaum	ISLAMPURA	HUKKERI	47 L/12	74°34'30"	16°02'54"		0.70	14.8	SS
39	Belgaum	KABBUR	CHIKODI	47L/2C	74°42'30"	16°32'00"	536	1.60	11.6	BAS

40	Belgaum	KAKMARI	CHIKODI	47L/3B	74°22'45"	16°24'15"	585	0.65	10	BAS
41	Belgaum	KAKTI	CHIKODI	47L/2C	74°38'00"	16°28'30"	553	0.68	12.8	BAS
42	Belgaum	KHANAPUR	GOKAK	47L/4D	74°59'00"	16°11'00"	574	0.75	7.8	SDM
43	Belgaum	KHANGAON	GOKAK	47L/3D	74°46'00"	16°16'00"		0.61	14.5	BAS
44	Belgaum	KHOTANATTI	GOKAK	47L/4D	74°50'00"	16°09'45"	549	0.49	12.1	GRT
45	Belgaum	KITTUR	GOKAK	47L/4D	74°49'40"	16°01'20"	664	0.67	14.1	SDM
46	Belgaum	KOLIGUDDE	GOKAK	47L/4D	74°51'00"	16°13'30"	568	0.67	7.5	BAS
47	Belgaum	KUDICHI	HUKKERI	47L/3C	74°43'15"	16°18'00"	615	0.42	13.8	BAS
48	Belgaum	KUDUCHI	HUKKERI	47L/4C	74°41'00"	16°13'30"	624	0.49	11	BAS
49	Belgaum	KUNDARGI	GOKAK	47 L/12	74°41'04"	16°04'49"		0.64	12.9	SS
50	Belgaum	LONDA	HUKKERI	47L/3C	74°37'00"	16°17'00"	697	0.62	11.2	BAS
51	Belgaum	MADIHALLI	HUKKERI	47 L/12	74°37'52"	16°12'42"		0.50	6.65	SS
52	Belgaum	MALLABAD	HUKKERI	47L/4C	74°36'20"	16°13'30"	655	0.60	13.9	BAS
53	Belgaum	MAMADAPUR	HUKKERI	47L/3C	74°39'30"	16°15'30"	662	0.70	11.9	BAS
54	Belgaum	MANGSULI	ATHANI	47 L/14	74°50'15"	16°44'01"		0.35	12.5	BAS
55	Belgaum	MOLE	HUKKERI	47L/4C	74°39'00"	16°14'00"	637	0.67		BAS
56	Belgaum	MUNAVALLI	HUKKERI	47L/4C	74°40'30"	16°05'40"		0.62	9.8	SDM
57	Belgaum	Murgod(a)	HUKKERI	47L/4C	74°31'15"	16°04'00"	806	0.35	18.7	SDM
58	Belgaum	NAGANUR	GOKAK	47 L/15	74°54'36"	16°18'00"		0.40	9.77	BAS
59	Belgaum	NANDAGAON	KHANAPUR	48I/2C	74°40'00"	15°32'00"	661	0.34	10.1	GRT
60	Belgaum	NANDGAD	KHANAPUR	48I/2B	74°29'25"	15°32'10"	674	0.56	3.26	GRT
61	Belgaum	NASLAPUR	KHANAPUR	48I/2C	74°30'00"	15°40'00"	676	0.60	13.1	GRT
62	Belgaum	NAVALIHAL	KHANAPUR	48I/3B	74°30'00"	15°27'00"	649	0.31	14.8	GRT
63	Belgaum	NESARGI	KHANAPUR	48I/2C	74°30'30"	15°41'10"	708	0.70	13.1	GRT
64	Belgaum	NIPANI	RAMDURGA	47P/4A	75°08'00"	16°02'30"		0.88	11.8	BAS
65	Belgaum	PARTHANHALLI	RAMDURGA	48M/1A	75°08'00"	15°59'00"	644	0.44	11.1	GRT
66	Belgaum	PIRANWADI	RAMDURGA	48M/1B	75°21'00"	15°53'00"	607	1.00	14.8	ALV
67	Belgaum	PRABHUNAGAR	RAMDURGA	47P/4A	75°14'00"	16°05'30"	640	0.66	9.1	BAS
68	Belgaum	RADDERHATTI	RAYABAG	47L/3D	74°50'20"	16°25'30"	610	0.64	10.7	BAS
69	Belgaum	RAIBAG	RAYABAG	47L/2D	74°36'15"	16°34'00"	544	0.26	18.3	BAS
70	Belgaum	RAKSHI	RAYABAG	47L/3D	74°58'30"	16°22'00"	573	0.68	16.5	BAS
71	Belgaum	RAMDURG	RAYABAG	47L/3D	77°44'30"	16°26'00"	620	1.04	17	BAS
72	Belgaum	RUPNAL	RAYABAG	47L/3C	74°43'40"	16°20'40"	614	0.62	18	BAS
73	Belgaum	SALAHALLI	RAYABAG	47L/2D	74°56'00"	16°36'00"	738	0.25	15.5	BAS
74	Belgaum	SANGANKERI	RAYABAG	47L/3D	74°46'00"	16°30'00"	580	1.15	10.8	BAS
75	Belgaum	SANKESWAR	RAYABAG	47L/2D	74°47'30"	16°26'00"	541	0.84	16.4	BAS
76	Belgaum	SARAPUR	HUKKERI	47 L/11	74°40'05"	16°17'20"		0.65	11.1	BAS
77	Belgaum	SAUNDATTI	RAYABAG	47L/2C	74°46'00"	16°31'00"	554	0.22	7.77	BAS
78	Belgaum	SINDHIKURBET	GOKAK	47 L/16	74°47'35"	16°12'51"		1.35	11.1	SS
79	Belgaum	SOPADLA	SAUNDATTI	48I/1D	74°55'00"	15°54'50"	733	0.68	14.8	SDM
80	Belgaum	SOUNDALGA	SAUNDATTI	48M/1A	75°13'30"	15°50'30"	637	0.65	14.3	GRT
81	Belgaum	SULIBHAVI	BELGAUM	48 I/9	74°39'35"	15°53'41"		0.10	12.5	SS
82	Belgaum	SUTGATTI	SAUNDATTI	47L/4D	74°57'00"	16°05'00"	628	0.55	18.5	SDM
83	Belgaum	SUTGATTI	SAUNDATTI	48M/1A	75°07'00"	15°51'00"	591	0.63	10.8	BIN
84	Belgaum	TELSANG	SAUNDATTI	48I/1D	74°55'00"	15°54'00"	717	0.55	12.2	ALV

85	Belgaum	UCHAGAON	SAUNDATTI	48M/1A	75°15'05"	15°45'20"	660	1.68	18.8	ALV
86	Belgaum	VANTAMURI	BELGAUM	47 L/12	74°31'57"	16°01'38"		0.45	3.68	SS
87	Belgaum	WATRE	KHANAPUR	47 P/4	75°11'16"	16°03'03"		0.58	13.8	GAG
88	Belgaum	YABARHATTI	SAUNDATTI	47P/4A	75°03'00"	15°59'30"	659	0.54	18.4	GRT
89	Belgaum	YADGUD	HUKKERI	48I13	745500	155400	699	0.63	21.9	BAS
90	Belgaum	YEDRAV	RAYABAG	47P/3A	751030	161400	566	0.60	14.4	SDM
91	Belgaum	YERAGANERI	Parasgad	47 L/16	74°59'52"	16°00'59"		0.62	14.9	BAS
92	Belgaum	YELIMUNOLI	HUKKERI	47 L/11	74°34'51"	16°16'09"		0.40	10.4	BAS

### BIDAR DISTRICT

1	Bidar	ANDUR	BIDAR	56G/1B	77°25'10"	17°54'25"		1.20	18.4	LTR
2	Bidar	AURAD	AURAD	56F/3B	77°27'00"	18°15'00"	548	0.20	7.41	BAS
3	Bidar	BAGDEL	BIDAR	56G/1B	77°20'00"	17°50'00"	599	0.87	14.8	
4	Bidar	BALEHALLI(HALEHALLI)	BIDAR	56G/1B	77°20'10"	17°53'20"	583	0.65	13.2	LTR
5	Bidar	Basirapur	Humnabad	56 F/4	771211	181418	594	0.32	15	LTR
6	Bidar	BHALKI	BHALKI	56F/4A	77°17'00"	18°06'00"	594	0.68	16.3	BAS
7	Bidar	BHATAMARA	BHALKI	56F/4A	77°09'00"	18°04'00"	584	0.31	14.9	BAS
8	Bidar	BIDAR	BIDAR	56G/1C	77°31'25"	17°54'48"	669	0.62	26	BAS
9	Bidar	BORALA	Aurad	56 F/8	77°25'30"	18°12'41"		0.70	4.3	BM
10	Bidar	Borgi	Aurad	56 F/4	770225	180151	559	0.36	6.96	BAS
11	Bidar	CHANGLER	HOMNABAD	56G/2B	77°24'00"	17°38'00"	612	0.30	21.9	GRT
12	Bidar	CHICKPET	BIDAR	56 G/9	77°30'51"	17°56'06"		0.76	6.47	BM
13	Bidar	CHINTAKI	AURAD	56F/4C	77°32'00"	18°14'00"	514	0.68	6.63	ALV
14	Bidar	DONGARGAON	AURAD	56F/3B	77°15'30"	18°15'30"	628	0.85	11.8	BAS
15	Bidar	DUBLAGUNDI	HOMNABAD	56G/1A	77°12'00"	17°51'00"	614	1.00	18.7	BAS
16	Bidar	EKAMBA	AURAD	56F/3B	77°28'20"	18°18'20"	538	0.75	6.22	BAS
17	Bidar	GHATBORAL	HOMNABAD	56G/1A	77°05'40"	17°53'10"	642	0.58	25.5	LTR
18	Bidar	HALBURGA	BHALKI	56G/1B	77°19'30"	17°59'30"	605	0.71	8.68	BAS
19	Bidar	HALLIKHEDA	HOMNABAD	56G/1B	77°15'45"	17°50'45"	601	0.85	19.5	BAS
20	Bidar	Handikerawadi	Humnabad	56 G/5	762408	172840	595	0.76	20.9	LTR
21	Bidar	HELSE	BHALKI	56F/4A	77°10'00"	18°04'00"	569	0.80	7.55	ALV
22	Bidar	Humnabad(a)	Humnabad	56G1	740753	174624		0.60	22.5	LTR
23	Bidar	ISLAMPURA								
24	Bidar	JANAWADA	BIDAR	56F/4B	77°32'00"	18°01'00"	544	0.69	6.03	ALV
25	Bidar	KAMALANAGAR	AURAD	56F/4A	77°12'00"	18°15'00"	555	0.95	9.34	BAS
26	Bidar	KAMTHANA	BIDAR	56G/1B	77°25'00"	17°52'00"	526	0.85	18.6	LTR
27	Bidar	Kandikhere	Aurad		772206	181423				BAS
28	Bidar	KHANAPUR(BIDAR)	BHALKI	56G/1B	77°22'15"	17°52'05"	632	0.95	18.8	LTR
29	Bidar	KOTGIALWADI	BHALKI	56F/4B	77°15'30"	18°04'00"	654	0.62	5.2	BAS
30	Bidar	KUSNUR	AURAD	56F/4B	772000	180900	546	0.69		ALV
31	Bidar	MANIK NAGAR	HOMNABAD	56G/1A	77°05'45"	17°46'45"	602	0.50	92.8	LTR
32	Bidar	MANNEKHELI	HOMNABAD	56G/2B	77°23'05"	17°44'15"	602	0.58	12.5	LTR
33	Bidar	MATALA	BASAVAKALYAN	56C/1D	76°52'00"	17°50'00"		0.88	5.15	LTR
34	Bidar	MEENKERE	HOMNABAD	56G/2B	77°24'00"	17°42'00"	604	1.00	14.4	BAS
35	Bidar	MENEKHALLI	HOMNABAD	56 G/6	77°22'29"	17°42'00"		0.84	17.2	BM
36	Bidar	MUDEBI	BASAVAKALYAN	56C/2D	76°55'30"	17°44'00"	627	0.61	5.08	BAS
37	Bidar	NAGUR(N)	Aurad	56 F/8	77°29'09"	18°09'29"		0.50	8.1	BM
38	Bidar	NIRNA	HOMNABAD	56G/2B	77°19'00"	17°42'00"	626	0.80	14.6	ALV
39	Bidar	RAJESHWARA	BASAVAKALYAN	56G/1A	77°03'00"	17°48'30"	632	1.00	17.7	BAS
40	Bidar	RAJOLA								
41	Bidar	Rampur	Aurad		772206	181422				BAS
42	Bidar	SAIGAON	BHALKI	56F/4A	77°05'36"	18°05'07"	555	0.68	6.05	ALV
43	Bidar	SANTEPUR	AURAD	56F/4B	77°25'10"	18°18'15"	587	0.62	15.8	BAS
44	Bidar	Soldapka	Basavakalyan		765558	174713				BAS
45	Bidar	WADEGAON	AURAD	56F/4C	77°31'05"	18°07'20"	582	1.00	8.85	BAS
46	Bidar	Yarandagi	Basavakalyan		765558	174713				BAS

### BIJAPUR DISTRICT

1	Bijapur	Agasabala Cross	BAGEWADI	47P/3D	755630	162545		0.76	8.17	BAS
2	Bijapur	ALIABAD	BAGEWADI	47P/3D	75°59'45"	16°21'15"	514	0.70	10	GRT
3	Bijapur	Ambalanur	BAGEWADI	56D/2A	76°01'00"	16°39'00"	614	0.50	10.7	BAS
4	Bijapur	ATHARGA	BAGEWADI	47P/3C	75°40'00"	16°21'00"		0.73	11	BAS
5	Bijapur	AYERI	SINDGI	56 D/5	76°18'01"	16°58'37"		0.42	7.45	GAG
6	Bijapur	BARCOL	BAGEWADI	47P/2D	75°40'00"	16°40'00"	625	0.40	9.3	BAS
7	Bijapur	BASAVANABAGEWADI	BAGEWADI	47P/2D	75°53'30"	16°31'30"		1.15	7.22	BAS
8	Bijapur	BAVUR	MUDEBIHAL	56 D/7	76°15'06"	16°26'38"		0.45	6.93	GAG
9	Bijapur	BHUDHIHALA	INDI	47 O/16	75°54'12"	17°14'43"	480	0.34	6.98	BM
10	Bijapur	BHUDIHALDON	SINDGI	56 D/2	76°08'44"	16°42'37"	514	1.10	6.3	BM
11	Bijapur	Bijapur(a)	BAGEWADI	56D/2A	76°04'00"	16°42'00"		1.04	8.38	BAS
12	Bijapur	BOBLESHWAR	BAGEWADI	47P/2D	75°53'15"	16°43'45"	566		15	BAS
13	Bijapur	CHADCHAN	Basavanabhagevadi	47 O/11	760612	162845	452	1.21	9.5	GG
14	Bijapur	DEUR TANDA	Basavanabhagevadi	47P14	755721	163354	536	0.26	7.1	BAS

15	Bijapur	DEVANAGAON	BIJAPUR	47P/1D	75°47'30"	16°53'30"	535	0.29	8.46	BAS
16	Bijapur	DEVAR HULAGBAL	BIJAPUR	47P/1C	75°42'00"	16°51'00"	589	0.24	11.4	BAS
17	Bijapur	DHAVALGI	Bijapur	47P09	754430	165000	560	0.60	6.4	GG
18	Bijapur	DINDAWAR	Basavanabhagevadi	56 D/2	76°02'55"	16°39'35"		0.50	10.2	UBR
19	Bijapur	GAB SAVALAGI	SINDGI	56 D/5	76°20'45"	16°58'47"	451	1.13	6.5	BM
20	Bijapur	HALSANGI	BIJAPUR	47P/1B	75°23'00"	16°55'00"		0.79	4.7	BAS
21	Bijapur	HANCHALI	Bijapur	48P9	744033	164554	525	0.42	13.5	BAS
22	Bijapur	HIREMURAL	Bijapur	47P10	753803	164258	540	0.98	9.2	GG
23	Bijapur	HONAGANAHALLI	Bijapur	47 P/10	75°44'01"	16°40'53"		0.30	13.5	GAG
24	Bijapur	HONNUTAGI	BIJAPUR	47P/1C	75°31'00"	16°51'00"	571	0.57	16.5	ALV
25	Bijapur	HORTI	BIJAPUR	47P/1C	75°39'15"	16°49'50"	520	0.41	9.94	BAS
26	Bijapur	HULLUR	INDI	47P/1D	75°53'15"	16°59'15"	514	0.70	12.7	BAS
27	Bijapur	HUVINAHIPPARGI	INDI	47O/3C	75°39'00"	17°19'00"	452	1.21	9.5	LTR
28	Bijapur	INCHARAGI	INDI	47 O/12	75°41'21"	17°06'32"	562	0.45	8.1	BM
29	Bijapur	INGLESWAR	INDI	56C/4A	76°03'00"	17°15'00"	614	0.50	5.55	BAS
30	Bijapur	JAGJIWANI	INDI	47O/4D	75°47'00"	17°07'00"	520	0.41	13.9	BAS
31	Bijapur	JUMNAL	INDI	47O/4D	75°12'00"	17°10'30"	452	0.00	11.6	GRT
32	Bijapur	KALLOLLI	BIJAPUR	56 C/4	76°13'32"	17°00'02"		0.20	4.92	GAG
33	Bijapur	KANNOLLI	INDI	56C/4A	76°06'20"	17°07'15"	431	0.80	10.3	BAS
34	Bijapur	Khatijapur	INDI	47O/3D	75°51'15"	17°23'45"	427	0.47	11.6	ALV
35	Bijapur	KOLHAR	INDI	47O/4D	75°54'00"	17°06'00"	518	0.73	8.2	BAS
36	Bijapur	KORAHALLI	INDI	47O/4D	75°58'00"	17°05'00"	474	0.90	12	ALV
37	Bijapur	KUMATGI A	BIJAPUR	47 P/13	75°53'54"	16°49'05"		0.40	8.12	GAG
38	Bijapur	MANGOLI	INDI	56C/4A	76°05'00"	17°09'00"	435	0.40	6.54	BAS
39	Bijapur	MILESHWARA	INDI	47O/4D	75°59'45"	17°00'00"	476		11.8	BAS
40	Bijapur	MINAJIGI	MUDDEBIHAL	56 D/7	76°16'29"	16°28'21"	506	0.45	11.9	ST
41	Bijapur	MORATGI	INDI	47O/3D	75°49'00"	17°18'00"	442	0.70	9.9	BAS
42	Bijapur	MUDEBEHAL	INDI	47O/3D	75°48'15"	17°15'00"	575	0.42	11	ALV
43	Bijapur	MULTAGI	MUDDEBIHAL	56C/3A	76°04'00"	17°19'00"		0.00	13.9	BAS
44	Bijapur	MULVAD	MUDDEBIHAL	56D/3A	76°14'40"	16°24'30"	535	0.45	7.42	GRT
45	Bijapur	NADKURD	MUDDEBIHAL	56D/3A	76°08'00"	16°26'00"	560	0.32	6.88	GRT
46	Bijapur	Nagadhana	Muddebihal	56000	760800	162600		0.35	7.6	UBR
47	Bijapur	NAGARBETTA	MUDDEBIHAL	56D/3A	76°06'00"	16°17'00"	540	0.98	9.2	GRT
48	Bijapur	NEBGERI	MUDDEBIHAL	56D/3B	762030	162800	560	0.33	7.36	GRT
49	Bijapur	NEWDHULIKHED	Muddebihal		762030	162800	426	0.47	11.6	BAS
50	Bijapur	NIDUGUNDI	MUDDEBIHAL	56D/3A	760720	162000	576	0.31	12.9	GRT
51	Bijapur	NIMBAL	MUDDEBIHAL	56D/3B	76°15'30"	16°18'00"	562	0.22	14.1	GRT
52	Bijapur	PETTEPUR	MUDDEBIHAL	56D/3A	76°06'45"	16°17'00"	560	0.33	9.74	GRT
53	Bijapur	RAMPURA	SINDGI	56 D/1	76°13'36"	16°58'11"		0.42	13.5	GAG
54	Bijapur	RUGI	MUDDEBIHAL	56D/2B	76°15'30"	16°38'00"	515	0.45	6.82	BAS
55	Bijapur	SALOTGI	MUDDEBIHAL	56D/4A	76°05'00"	16°12'00"	500	0.55	10.5	GRT
56	Bijapur	Sarawad	SINDGI	56C/4A	76°13'30"	17°05'30"	443	0.45	11.2	GRT
57	Bijapur	SATHIHAL(SANTHAL)	Sindgi	56 D/2	761519	163723		1.04	8.38	BAS
58	Bijapur	SATTALGAON	SINDGI	56D/1A	76°05'45"	16°46'45"	536	0.26	7.1	BAS
59	Bijapur	SAWALSANGA	INDI	47 O/12	75°44'35"	17°06'48"		0.45	9.2	MB
60	Bijapur	SHIVANGI	SINDGI	56C/4B	76°18'00"	17°08'00"	406	0.42	11	BAS
61	Bijapur	Sindgi(a)	SINDGI	56C/4B	76°25'00"	17°03'00"	583	0.54	7.15	BAS
62	Bijapur	TADAVAILANGA	INDI	47 O/16	75°55'39"	17°04'33"	451	1.13	15	BM
63	Bijapur	TANGADGI	SINDGI	56D/2B	76°20'00"	16°42'30"	500	0.55	8.4	BAS
64	Bijapur	TELGI	SINDGI	56D/1A	76°09'00"	16°52'00"	505	0.78	11.3	BAS
65	Bijapur	TIKOTA	SINDGI	56C/4A	76°14'00"	17°01'00"	442	0.84	6.83	BAS
66	Bijapur	TORVI	SINDGI	56C/4B	76°26'00"	17°01'00"	434	0.38	9.8	BAS
67	Bijapur	UKKALI	SINDGI	56D/1A	75°59'00"	16°50'00"	568	0.42	6.94	BAS
68	Bijapur	VIBHUTIHALLI	SINDGI	47P/1D	76°14'15"	16°55'15"	583	0.54	14.5	BAS
69	Bijapur	YANKANCHI	Sindgi	56 D/5	76°20'55"	16°51'45"		0.50		LD
70	Bijapur	YELAGI	SINDGI	56D/1B	76°20'20"	16°56'00"		0.44	6.77	BAS
71	Bijapur	YELWARA	SINDGI	56 D/2	76°09'05"	16°31'42"		0.25	12.7	GAG
72	Bijapur	ZALKI	INDI	48N/2D	75°54'00"	14°40'00"	515	0.70	11.5	GRT

#### CHAMRAJNAGARA DISTRICT

1	Chamarajanagara	AGARA	Kollegal	57H/4A	77°04'30"	12°07'00"	644	0.92	9.94	GRT
2	Chamarajanagara	ANKASETTIPURA	Chamarajanagara	58A/1D	76°58'00"	11°51'00"		0.80	19	GRT
3	Chamarajanagara	BEGUR	Gundlupet	58A/1C	76°40'15"	11°56'15"	756	0.71	13.8	ALV
4	Chamarajanagara	BHIMAN BIDU	Gundlupet	58A/1C	763705	114710		0.80	8.27	GRT
5	Chamarajanagara	DEVALAPUR	Chamarajanagara	58A/1D	76°49'00"	11°50'30"		0.80	12.9	ALV
6	Chamarajanagara	Devarahalli	Kollegal	58A10	763700	114450		0.80	19	GG
7	Chamarajanagara	HANGALA	Gundlupet	58A/2C	76°39'00"	11°44'45"		0.80	10.1	GRT
8	Chamarajanagara	HANNUR	Kollegal	57 H/8	77°18'20"	12°05'30"		1.00	22	GG
9	Chamarajanagara	HONNEGOWDANAHALLI	Gundlupet	58 A/9	76°37'19"	11°45'36"		0.70	12	GAG
10	Chamarajanagara	HOSA ANIGALLI	Kollegal	57H/4A	77°07'00"	12°10'00"	639	0.80	11	ALV
11	Chamarajanagara	KALAGATAHANDI	Gundlupet	58 A/9	76°34'30"	11°46'50"		0.80	14.5	GG
12	Chamarajanagara	Kekan Halla	Gundlupet	58A11	763800	113800		0.95	10.4	GG
13	Chamarajanagara	KOLLEGAL TOWN	Kollegal	57 H/4	77°05'36"	12°08'57"		0.80	10	GAG
14	Chamarajanagara	KOMBUTUKI	Kollegal	58E/1C	77°34'00"	11°59'00"		0.80	20	GRT
15	Chamarajanagara	KUNTURU	Kollegal	57H/4A	77°02'08"	12°07'30"	647	0.82	12	GRT
16	Chamarajanagara	KURUBARADODDI	Kollegal	57 H/8	77°21'15"	12°02'15"		0.70	12.1	ALV
17	Chamarajanagara	KURUBARAHUNDI	Gundlupet	58 A/9	76°36'34"	11°55'55"		0.85	10.7	GAG



18	Chamarajanagara	MADDUR	Kollegal	57H/4A	77°04'00"	12°04'40"		0.85	9.98	GRT
19	Chamarajanagara	MADDUR(GUNDULEPET)	Gundlupet	58A/1C	763300	114640	646	0.65	16.5	GRT
20	Chamarajanagara	MAHADESWARABETTA	Kollegal	57H/4C	77°35'15"	12°01'50"		0.94	9.7	
21	Chamarajanagara	METUTARA	Kollegal	58E/1B	77°29'50"	11°59'30"		0.84	17.6	ALV
22	Chamarajanagara	MUDUVANAHALLI	Kollegal	57H/4A	77°09'00"	12°09'08"		0.76	7.8	GRT
23	Chamarajanagara	Palanimedu	Kollegal	57H8	772430	120020		0.85	12	GG
24	Chamarajanagara	Ramapura	Kollegal	57H8	772410	120010		0.50	10	GG
25	Chamarajanagara	SHANKARDEVALYA BETTA	Chamarajanagara	58A/1D	76°57'30"	11°59'30"		0.80	12.7	ALV
26	Chamarajanagara	THAGARAPUR	Kollegal	57 D/16	76°59'30"	12°07'10"	656	1.07	9.48	GG
27	Chamarajanagara	Uttaballi	Kollegal	57 H/4	770430	120850		0.80	10.5	GG
28	Chamarajanagara	VADEKAKALLA	Kollegal	57H/4C	773300	120500		0.70	10.6	GRT
29	Chamarajanagara	YELANDUR	Yalandur	57H/4A	77°02'00"	12°02'40"	656	0.82	9.82	GRT
30	Chamarajanagara	Yeriyuru	Yalandur	57 H/8	770310	120330		0.90	11	GG

### CHIKMAGALUR DISTRICT

1	Chikmagalur	AGALEGUNDI	KOPPA	48 O/7	75°19'59"	13°23'17"		1.00	18.3	GG
2	Chikmagalur	AGRAHARA	TARIKERE	57C/3A	760000	132600	802	0.55	90	GRT
3	Chikmagalur	Ajjampur (A)	Tarikere	57 C/2	760030	134450		1.50	6.9	GGN
4	Chikmagalur	Aladagudde(vastra Post)	Chikmagalur	48 O/11	754323	131623	1085	1.00	12	GAG
5	Chikmagalur	Alduru (a)	Chikmagalur	48 O/15	753900	134330	1050	1.90	19	GGN
6	Chikmagalur	ALEHALLI	NARASIMHARAJAPURA	48 O/7	75°27'40"	13°28'05"		0.80	12	GG
7	Chikmagalur	ANTARGATTA	KADUR	57C/2A	760700	134330	715	1.46	16.1	GRT
8	Chikmagalur	ARENURU	Chikmagalur	48 O/11	75°36'54"	13°15'50"	919	0.80	7	GG
9	Chikmagalur	BALEHOLE	MUDIGERE	48O/3B	75°24'45"	13°16'00"	665	1.22	11.3	GRT
10	Chikmagalur	BALEHONNUR	NARASIMHARAJAPURA	48O/3B	75°30'00"	13°20'05"	726	1.14	10.7	GRT
11	Chikmagalur	BANKAL	Moodigere	48 O/12	75°32'57"	13°08'07"		0.75	12	GG
12	Chikmagalur	Bannur	Narsimharajapura	48 O/11	752930	131952		0.87	6.5	
13	Chikmagalur	BANNUR 1	Narsimharajapura	48 O/7	75°29'30"	13°19'52"	742	0.95	13	GAG
14	Chikmagalur	BEGARU	SHRINGERI	48O/2A	75°12'30"	13°30'15"	713	1.05	15.2	GRT
15	Chikmagalur	BHAVIKERE	MUDIGERE	48O/2C	75°42'40"	13°43'00"	632	0.90	12.2	GRT
16	Chikmagalur	Bidaralli	Moodigere	48 O/12	753658	130719	963	0.30	16	GG
17	Chikmagalur	Bilagula	Moodigere	48 O/12	753845	130853	970	0.90	18	GAG
18	Chikmagalur	Chackmakki(banakal Post)	Moodigere	48 O/12	753350	130823	938	0.70	9	GAG
19	Chikmagalur	CHENNA PURA	TARIKERE	57C/2A	760010	134200	765	0.86	11.8	GRT
20	Chikmagalur	CHIKMAGALUR TOWN	CHIKMAGALUR	48 O/15	75°46'48"	13°19'32"		1.65	19	GG
21	Chikmagalur	GORI GUNDI	CHIKMAGALUR	48 O/11	75°32'05"	13°21'28"		0.90	7.62	GG
22	Chikmagalur	GUJJONAHALLI	KADUR	57 C/2	76°10'23"	13°33'41"		0.90	12	GG
23	Chikmagalur	HALEMUDIGERE (A)	MUDIGERE	48O/4C	75°38'00"	13°18'00"	952	0.80	11	ALV
24	Chikmagalur	HANDI	CHIKMAGALUR	48O/4C	75°41'00"	13°12'00"	1139	1.90	14.3	GRT
25	Chikmagalur	HARIHARPURA	KOPPA	48O/2B	75°18'00"	13°31'30"	672	0.80	10.8	GRT
26	Chikmagalur	HERURU	KOPPA	48 O/7	75°23'59"	13°22'36"		0.65	12	GG
27	Chikmagalur	HIRE BILE	MUDIGERE	48 O/8	75°25'09"	13°12'27"	980	0.60	10	GG
28	Chikmagalur	HIRENALLUR	KADUR	57 C/2	76°02'28"	13°40'21"	770	1.00	13	GG
29	Chikmagalur	HOLEKOPPA	SHRINGERI	48 O/3	75°13'50"	13°27'39"	652	0.80	14	GG
30	Chikmagalur	HORATTI	MUDIGERE	48 O/12	75°35'24"	13°07'46"	937	0.60	18.3	GG
31	Chikmagalur	HORNAD								
32	Chikmagalur	Hukkunda	Chikmagalur	48 O/11	754336	131929	1085	0.75	15	GAG
33	Chikmagalur	Hunsehali	Chikmagalur	48O11	753325	131951		0.85	12	GAG
34	Chikmagalur	JANNAPURA(CHINNIGA)	MUDIGERE	48O/4C	75°30'00"	13°04'45"	947	0.72	10.6	GRT
35	Chikmagalur	JAKKANAKKI	NARASIMHARAJAPURA	48 O/7	75°17'45"	13°15'30"		0.90	10	GG
36	Chikmagalur	JAYAPURA	SHRINGERI	48O/3B	75°22'30"	13°23'45"	676	0.80	11	GRT
37	Chikmagalur	JN Bylu	Moodigere	48O12	753936	130503		1.10	14	GAG
38	Chikmagalur	Kadubugere (billu Koppa)	Chikmagalur	48 O/11	753105	132156	717	0.60	15	GAG
39	Chikmagalur	KALANAİKANA KATTE	KOPPA	48 O/6	75°16'17"	13°31'05"		0.70	14	
40	Chikmagalur	KALASA	MUDIGERE	48O/4B	75°21'15"	13°14'00"	672	0.84	7.35	GRT
41	Chikmagalur	KANATI	CHIKMAGALUR	48O/3C	753500	131830	776	0.82	6.8	GRT
42	Chikmagalur	Karthikere	Chikmagalur	48 O/15	754830	131728	1022	0.80	12	GAG
43	Chikmagalur	Kooduvalli	Chikmagalur	48 O/11	754104	131548	1079	0.80	15	GAG
44	Chikmagalur	KOPPA	KOPPA	48O/2B	75°21'00"	13°32'00"	745	0.85	7.15	GRT
45	Chikmagalur	KOTTIGE HARA	MUDIGERE	48O/4C	75°30'15"	13°07'30"	932	0.74	7.95	LTR
46	Chikmagalur	KUDREGUNDI	KOPPA	48O/2B	75°25'30"	13°33'00"	667	0.75	11.1	GRT
47	Chikmagalur	LAKKAVALLI	TARIKERE	48O/2C	75°39'20"	13°41'40"	619	0.60	10.2	GRT
48	Chikmagalur	MACHERI	KADUR	57 C/3	76°04'36"	13°23'13"		0.80	15	GG
49	Chikmagalur	MAGADI KAIMARA	CHIKMAGALUR	48O/3D	755050	131550	988	0.80	12.5	GRT
50	Chikmagalur	Magundi	Narsimharajapura	48 O/7	752853	131621	753	0.90	12	GAG
51	Chikmagalur	MAHALGODU	Narsimharajapura	48 O/7	75°28'18"	13°16'35"		0.78	4	
52	Chikmagalur	MALLIDEVIHALLI	KADUR	57 C/2	76°04'14"	13°32'57"		0.90	6	
53	Chikmagalur	MENASE(BHARATINAGAR)	KOPPA	48 O/7	75°16'36"	13°24'57"		0.75	14	
54	Chikmagalur	MUDIGERE HAND POST	MUDIGERE	48 O/12	75°37'42"	13°07'18"		0.80	14	GG
55	Chikmagalur	Mugthihalli	Chikmagalur	48 O/11	754450	131707	1043	0.90	10	GAG
56	Chikmagalur	MUTHINAKOPPA	NARASIMHARAJAPURA	48 O/6	75°28'04"	13°43'21"	606	0.70	14	GG
57	Chikmagalur	NALLURU	KOPPA	48 O/3	75°12'41"	13°28'45"		0.85	8.75	
58	Chikmagalur	NARASIMHARAJAPURA	NARASIMHARAJAPURA	48O/2C	75°30'00"	13°36'00"	693	0.80	13.4	GRT
59	Chikmagalur	NARVE	KOPPA	48O/3B	75°20'00"	13°29'00"	641	1.15	9.43	GRT
60	Chikmagalur	RAMPURA	CHIKMAGALUR	48O/3D	75°46'00"	13°18'00"	1037	0.72	13.4	GRT
61	Chikmagalur	Rangenahalli	Tarikere	48 O/10	754150	134224	632	0.80	10	GG
62	Chikmagalur	SAKKAREPATNA	KADUR	48O/3D	755500	132550	834	0.80	8.6	GRT

63	Chikmagalur	SAMSE	SHRINGERI	48O/4B	75°18'00"	13°22'00"	802	1.08	7.17	GRT
64	Chikmagalur	SEEGODU	Narsimharajapura	48 O/7	75°26'42"	13°20'37"		0.70	14	
65	Chikmagalur	Seethapura (duglapura)	Tarikere	48 O/14	754919	134303	651	0.90	11	GAG
66	Chikmagalur	Shankarapura	Narsimharajapura	48 O/6	752753	134252	599	1.00	12.5	GAG
67	Chikmagalur	SHANUVALLI	KOPPA	48 O/2	75°14'15"	13°30'39"		0.75	8.65	
68	Chikmagalur	SHETTIKOPPA	NARASIMHARAJAPURA	48O/2C	75°29'30"	13°40'00"	628	0.70	10.5	GRT
69	Chikmagalur	SHIVANE R.S	TARIKERE	57C/1A	760315	134900	772	0.80	20.7	GRT
70	Chikmagalur	SOKKE	TARIKERE	48O/2D	755800	134245	759	0.80	12.9	GRT
71	Chikmagalur	SRINGERI	SHRINGERI	48O/3B	75°15'00"	13°24'00"	647	0.70	7.79	GRT
72	Chikmagalur	Sutha Echeker	Narsimharajapura	48 O/6	752746	133444	696	1.00	12	GAG
73	Chikmagalur	TARIKERE	TARIKERE	48O/2D	75°45'00"	13°40'00"	669	0.70	10.2	GRT
74	Chikmagalur	THADI HADDA	CHIKMAGALUR	48 O/11	75°43'35"	13°19'36"		0.70	12	GG
75	Chikmagalur	UPPADI	CHIKMAGALUR	57 C/3	76°01'45"	13°20'08"		0.75	10	GG
76	Chikmagalur	VASTRA	CHIKMAGALUR	48O/3C	754230	131500	1059	1.00	9.5	GRT

#### CHITRADURGA DISTRICT

1	Chitradurga	AIMANGALA	HIRIYUR	57B/4C	76°32'00"	14°08'00"	669	0.85	19.8	GRT
2	Chitradurga	AREHALLI	HOLALAKERE	57B/4A	76°07'00"	14°02'00"	660	0.80	12.7	GRT
3	Chitradurga	ASOKA SIDDAPURA	MOLAKALAMURU	57B/1D	76°49'00"	16°48'30"	605	1.40	7.22	GRT
4	Chitradurga	Belagur	Hosadurga	57C6	761735	133735		0.80	9.91	GGN
5	Chitradurga	Bharamanaikanadurga.	Holalkere	57B4	760800	141050		1.00	11	GGN
6	Chitradurga	Biravara	Chitradurga	57B7	761805	141735		0.80	16	GGN
7	Chitradurga	BOMMENAHALLI	Chitradurga	57 B/8	76°15'42"	14°13'09"		0.70	32	GGN
8	Chitradurga	CHITRADURGA	CHITRADURGA	57B/4B	76°24'00"	14°13'00"	723	0.60	12.5	GRT
9	Chitradurga	Dogganal	Holalkere	57B4	760425	140155		0.80	8.7	GGN
10	Chitradurga	DUMMI	HOLALAKERE	57B/4A	76°05'00"	14°03'00"	657	0.83	13.2	GRT
11	Chitradurga	DYVARNAHALLI	CHALLAKERE	57B/3D	76°45'00"	14°17'00"	556	0.75	10.7	GRT
12	Chitradurga	ESWARAGERE	HIRIYUR	57 B/12	76°44'30"	14°01'30"	577	1.03	12.2	GGN
13	Chitradurga	GANGASAMUDRA	HOLALAKERE	57C/1A	76°08'00"	13°56'00"	719	0.75	11	ALV
14	Chitradurga	GHATTI HOSAHALLI	HOLALAKERE	57C/1B	76°18'45"	13°54'00"	603	1.28	10.2	GRT
15	Chitradurga	GUTIKATTE	HOSADURGA	57C/1A	75°13'00"	14°52'00"	730	2.00	13	GRT
16	Chitradurga	HAMPANUR	CHITRADURGA	57B/3A	76°09'50"	14°21'05"	712	0.85	19.7	GGN
17	Chitradurga	Hanumali	Holalkere	57C1	760505	135950		0.90	13.8	GGN
18	Chitradurga	HARTIKOTE	CHITRADURGA	57B/4C	76°33'00"	14°03'00"	603	0.85	15.6	GRT
19	Chitradurga	HEGALEKERE CROSS	HOSADURGA	57C/2B	76°19'30"	13°44'30"	676	1.00	15.9	GRT
20	Chitradurga	Heggare	Hosadurga	57C6	762625	133615		0.70	10.3	ST
21	Chitradurga	HOSADURGA	HOSADURGA	57C/1B	76°17'00"	13°47'00"	724	0.65	8.05	GRT
22	Chitradurga	Hosadurga Road R.s	Hosadurga	57C1	760810	135145		0.90	16.1	GGN
23	Chitradurga	Hosakudavinkatte	Hosadurga	57C1	761105	135145		0.90	10.8	GG
24	Chitradurga	KALLAVVANA NAGATIHALLI	CHITRADURGA	57 B/4	76°09'09"	14°10'37"		0.60	14.5	GG
25	Chitradurga	KUMMINGHATTA	HOSADURGA	57 C/5	76°17'45"	13°58'54"		0.70	15	GAG
26	Chitradurga	MASKALLU	HIRIYUR	57C/1C	76°39'00"	13°59'06"	588		4.86	GRT
27	Chitradurga	MOLAKALAMURU	MOLAKALAMURU	57B/2C	76°45'00"	14°29'00"	613	0.80	8.6	GRT
28	Chitradurga	MUTTUGUDURU	HOLALAKERE	57B/4A	76°09'00"	14°13'30"	657	0.85	13.9	GRT
29	Chitradurga	NARSIPURA	HOSADURGA	57C/1B	76°18'30"	14°53'30"	724	0.95	10.4	GRT
30	Chitradurga	R.GOLLARAHALLI	HOLALAKERE	57 C/1	76°11'05"	13°55'35"		0.90	15	GG
31	Chitradurga	R.NULENUR	HOLALAKERE	57 B/4	76°07'30"	14°01'30"	512	1.00	8.5	BAS
32	Chitradurga	RAMGIRI	HOLALAKERE	57 C/1	76°07'25"	13°57'10"		0.90	25	GG
33	Chitradurga	Siddapur	Chitradurga	57B3	761140	145055		0.70	18.8	GNS
34	Chitradurga	SIDDAVANDURGA	CHITRADURGA	57B/3B	761900	142130	610	1.00	12.2	GRT
35	Chitradurga	SRIRAMPURA.C	HOSADURGA	57C/2B	76°25'40"	13°37'15"		0.90	12.3	
36	Chitradurga	Talikatte	Holalkere	57C1	760515	135720		0.80	10.7	GGN
37	Chitradurga	TALYA	HOLALAKERE	57B/4B	76°16'30"	14°01'30"	506	2.50	11.6	ALV
38	Chitradurga	VADDIKERE	HIRIYUR	57B/4C	76°36'00"	14°07'00"	640	0.90	11.8	GRT
39	Chitradurga	VIJAPURA	CHITRADURGA	57B/3B	76°17'00"	14°17'30"	711	0.50	13.6	GGN

#### KODAGU DISTRICT

1	Coorg	Abhayath Mangala		48P11	121815	754130				
2	Coorg	AMMATTI((KARMAD)	Madakeri	48P16	121018	755252		0.70		GNS
3	Coorg	Ayyangeri	Madakeri		122108	754012				GNS
4	Coorg	Ballamavathu	Madakeri	48P15	122155	755010	998	0.60		
5	Coorg	BASAVANAHALLI	Madakeri	48P11	122241	753437		0.69		GGN
6	Coorg	Begur	Madakeri	48P16	122508	754210		0.80		GGN
7	Coorg	Beluru	Madakeri	48P15	122225	754523	972	0.84		GGN
8	Coorg	Betta giri	Madakeri		122946	755712		0.75		
9	Coorg	Bhagamandala	Madakeri	48P14	123045	754515	956	1.00		
10	Coorg	Bittangala	Madakeri		122421	754536		0.70		GGN
11	Coorg	Chattahalli	Madakeri	48P6	123122	752615	118	0.70		GGN
12	Coorg	Chattamani	Madakeri	48P3	122300	753200	835.3	0.90		
13	Coorg	CHEERAMBANE	MERCARA	48P/3C	122200	753815	925.3	0.64	18.5	
14	Coorg	CHEYANDANE	MERCARA	48P/4C	12°13'50"	75°41'30"	858.1	0.70	13.2	ALV
15	Coorg	Devanageri	MERCARA	48P/3C	12°27'00"	75°38'30"	305.5	0.72	3.35	ALV
16	Coorg	DEVARAKOLLI	MERCARA	48P/3C	12°22'45"	75°42'30"	897.9	0.72	11	ALV
17	Coorg	Devarapura	MERCARA	48P/3C	12°15'15"	75°38'35"	884.4	0.70	7	GRT
18	Coorg	GONIKOPPAL	MERCARA	48P/3C	12°25'00"	75°45'00"	1118	0.64	8.76	GRT

19	Coorg	Gopalapura	MERCARA	48P/3D	12°19'00"	75°45'20"	888.8	0.95	14	GRT
20	Coorg	GOUDAHALLI	MERCARA	48P/3C	12°18'15"	75°41'30"	891.8	1.56	10.6	
21	Coorg	Haathuru	Mercara	48P/3D	12°27'00"	75°49'30"	961.9	0.80	8.46	GRT
22	Coorg	HERAVANAD	Somvarpete							
23	Coorg	Hoodur	Somvarpet	48P15	121950	755122	972	0.76		GGN
24	Coorg	Hosapatna	SOMVARPET	48P/3D	12°26'30"	75°57'30"	861.1	0.75	11.9	GRT
25	Coorg	Hosuru Betakeri	Somvarpet	48P14	123419	755543		0.85		GGN
26	Coorg	HUDUKERI	SOMVARPET	48P/2D	12°39'35"	75°53'00"	952.8	0.60	12	GRT
27	Coorg	IGOOR	SOMVARPET	48P/2D	12°32'00"	75°51'00"	922.2	0.72	6.32	GRT
28	Coorg	Ingilgere	SOMVARPET	48P/1D	12°48'00"	75°53'00"	938.6	0.70	13.6	ALV
29	Coorg	Jodubetti	SOMVARPET	48P/2D	12°31'35"	75°53'30"	838.5	0.98	6.72	GRT
30	Coorg	Kadanga	Somvarpet	48P/3D	12°22'30"	75°53'30"	851.2	0.77	5.2	
31	Coorg	Kadanur	Somvarpet	48P13	124654	755647	972	0.80		GGN
32	Coorg	Kaimane	SOMVARPET	48P/2D	12°43'30"	75°53'45"	892.7	0.78	14.9	GRT
33	Coorg	KAKKABE	SOMVARPET	48P/2D	12°36'00"	75°50'00"	961.9	0.85	18	GRT
34	Coorg	Kakotu Parambu	Somvarpet		122024	725216		0.94		GGN
35	Coorg	Karekkadu	VIRAJENDRAPET	48P/4D	12°14'30"	75°52'00"	933.4	0.72	13	
36	Coorg	Katakeri	VIRAJENDRAPET	48P/4D	12°13'00"	75°56'30"	837.8	0.78	9.47	ALV
37	Coorg	Khegodu	VIRAJENDRAPET	48P/4D	12°05'00"	75°56'45"	846.6	0.67	11.7	
38	Coorg	Khoddikatte	VIRAJENDRAPET	48P/4D	12°08'45"	75°56'35"	869.4	0.75	13	GRT
39	Coorg	Kodagarahalli Grama	VIRAJENDRAPET	48P/3D	12°15'00"	75°51'00"	898	0.80	4.58	GRT
40	Coorg	Kodge Koppalu	Virajendrapet		121500	755100		0.76		GRT
41	Coorg	KODLIPET	VIRAJENDRAPET	48P/4D	12°30'00"	75°59'45"	833.2	0.72	14.2	GRT
42	Coorg	Kunda	VIRAJENDRAPET	48P/4D	12°12'00"	75°48'00"	912.1	0.72	15.5	GRT
43	Coorg	Kushalnagar	Virajpet	48P16	121045	755545	898	0.55		
44	Coorg	MADALAPURA	Virajpet	48P16				1.00		GGN
45	Coorg	Marandodu(a)	Virajpet	48P16	121230	754545	876	0.75		
46	Coorg	Mekari	Virajpet		115931	760016		0.90		GGN
47	Coorg	MERCARA	Virajpet	48P12	121521	754537		0.80		GGN
48	Coorg	MURNAD	Virajpet	48P16	121241	755356		0.75		GGN
49	Coorg	NANJARAJPATNA	Virajpet	48P16	121230	754045	937	0.75		
50	Coorg	Napoklu(a)	Virajpet	48P16	121015	755545	860	0.85		GGN
51	Coorg	Neerkolli	Virajpet	48P12	120203	755820		0.70		
52	Coorg	Nelaje	Virajpet	48P15	121530	775545	867	0.75		
53	Coorg	Nilvagailo			122109	753438		0.65		
54	Coorg	Ontiangadi			120713	755618		0.85		GGN
55	Coorg	Peraje			121002	755036		0.80		
56	Coorg	Ponnampet(a)			124220	755353		0.80		
57	Coorg	SHANIVARASANTE			122253	755414		0.80		
58	Coorg	Shivaralli			121316	755252		0.85		
59	Coorg	Siddapur-coorg (A)			120916	755625		0.82		GGN
60	Coorg	SOMVARPET			123708	755205		0.80		
61	Coorg	SRIMANGALA			122622	755143		0.70		
62	Coorg	SUNTIKOPPA			120903	755323		1.00		
63	Coorg	T.settigere			122729	755729		0.90		
64	Coorg	Thaygathoor			121430	754809		0.60		GGN
65	Coorg	Titimathi			121952	753804		1.00		
66	Coorg	VIRAJENDRAPET			124528	755401		0.70		

#### DAKSHINA KANNADA DISTRICT

1	Dakshina Kannada	Adantadka	BANTWAL	48P/1A	12°53'00"	75°02'00"	10.12	0.60	7.88	GRT
2	Dakshina Kannada	Addhole	BANTWAL	48P/1A	12°50'30"	75°04'00"	33.79	0.85	20	GRT
3	Dakshina Kannada	ADYAR	Bantwal	48P1	125558	750810	103	0.85		
4	Dakshina Kannada	Ajjavra	Bantwal	48P1	125510	750535		0.70		GGN
5	Dakshina Kannada	ALANDANGADI	BANTWAL	48P/2A	12°43'00"	75°06'40"	95.67	1.27	13.4	LTR
6	Dakshina Kannada	Alankaru(a)	BANTWAL	48P/1A	12°48'00"	75°08'30"	78.9	1.00	8.98	GRT
7	Dakshina Kannada	Allety Mevinadka	Bantwal	48P10	125815	750902		0.80		LTR
8	Dakshina Kannada	ARANTHODU	Bantwal	48O8	130150	752249		0.80		GNS
9	Dakshina Kannada	Athoor Koyla	BANTWAL	48P/1A	12°57'00"	75°09'45"	112.7	0.60	14.2	LTR
10	Dakshina Kannada	Baala	Bantwal	48P1	125121	750113		0.80		GNS
11	Dakshina Kannada	Badnje Macharu	Bantwal	48P2	124430	750620		0.90		GGN
12	Dakshina Kannada	BAIPA	Bantwal	48P1	124902	750455	70	0.70		
13	Dakshina Kannada	Bajpe	BELTHANGADI	48O/4A	13°02'30"	75°13'00"	99.43	0.80	8.65	LTR
14	Dakshina Kannada	Bajthru Valau	BELTHANGADI	48P/1B	13°00'00"	75°17'00"	101.3	0.80	11	GRT
15	Dakshina Kannada	Balaalu	BELTHANGADI	48P/1B	12°57'15"	75°23'00"	0	0.00	20	LTR

	Kannada									
16	Dakshina Kannada	Balya	BELTHANGADI	48P/1C	12°48'30"	75°23'00"	99.24	0.83	9	LTR
17	Dakshina Kannada	BANTRA								
18	Dakshina Kannada	BANTWAL	Belthangadi					1.00		LTR
19	Dakshina Kannada	BELLARE	BELTHANGADI	48O/4A	13°00'40"	75°08'40"	80	0.92	12.5	LTR
20	Dakshina Kannada	BELTANGADY	Belthangady	48P5	125739	751928	102	1.00		GGN
21	Dakshina Kannada	Bilinele	Belthangady	48P5	125137	752444		0.88		LTR
22	Dakshina Kannada	Bollangadi	Belthangady	48P1	125959	751012	106	0.85		
23	Dakshina Kannada	Boregudda	Belthangady	48P4	125456	751341		1.05		LTR
24	Dakshina Kannada	CHOWDICHAR [A]	Belthangady	48O8	130005	752530	117	0.85		
25	Dakshina Kannada	DHARMASTHALA	MANGALORE	48L/1D	12°58'50"	74°50'00"	12.16	0.70	7.43	LTR
26	Dakshina Kannada	Elathur	Mangalore	48P10	125853	744928		0.75		GNS
27	Dakshina Kannada	Garadi	Mangalore	48L3	125857	745310	81	0.90		
28	Dakshina Kannada	Gerukatte	Mangalore	48O4	130750	750538	116	0.50		
29	Dakshina Kannada	Goonadka	Mangalore	48K16	130545	744853		0.75		GNS
30	Dakshina Kannada	HALEYANGADI	MANGALORE	48K/4D	13°02'30"	74°47'45"	8.223	0.85	9.86	
31	Dakshina Kannada	KEMAR(Hire Bandadi)	MANGALORE	48L/1D	12°52'00"	74°48'30"	38.8	0.55	14.2	GRT
32	Dakshina Kannada	JALSUR	Mangalore	48K16	130240	745213	24	1.60		
33	Dakshina Kannada	Kabaka Puttur	Mangalore	48P5	130420	744845		0.85		GGN
34	Dakshina Kannada	KADABA	Mangalore	48L13	125703	745203	26	0.60		
35	Dakshina Kannada	KALLADKA	Mangalore	48K16	130643	745947	109	0.90		
36	Dakshina Kannada	Kalleri	Mangalore	48L13	125805	745540	114	0.90		
37	Dakshina Kannada	Kallugundi	Mangalore	48K16	130352	745115		0.80		LTR
38	Dakshina Kannada	KANKANADI	Mangalore	48K16	130507	744735	1874	0.87		GGN
39	Dakshina Kannada	Kanyana	Mangalore	48L13	125210	745305		1.05		LTR
40	Dakshina Kannada	Kateel	Mangalore	48K16	130302	744933		0.90		GNS
41	Dakshina Kannada	Kaval Maduru	Mangalore	48O4	130527	750458	97	0.80		
42	Dakshina Kannada	Kavu	MANGALORE	48L/1D	12°59'40"	74°48'00"	11.28	0.80	12.6	ALV
43	Dakshina Kannada	Kelagina Ogga	MANGALORE	48L/1D	12°45'45"	74°52'30"	5.341	0.80	8.6	LTR
44	Dakshina Kannada	Kenchanakere	MANGALORE	48L/1D	12°49'30"	74°52'30"	0	0.70	5.18	ALV
45	Dakshina Kannada	Kenjaru	Mangalore		124930	745230		0.93		ALV
46	Dakshina Kannada	Kesargadde	Puttur	48P9	125545	753045	121	0.55		
47	Dakshina Kannada	Kinni Kambala	PUTTUR	48P/1B	12°46'30"	75°21'20"	96.54	1.17	12.1	GRT
48	Dakshina Kannada	Kinnigoli	Puttur	48P5	124630	752120				
49	Dakshina Kannada	Kokkada	Puttur	48P5	124730	751930		0.90		BAS
50	Dakshina Kannada	Kotekar	Puttur	48P5	125055	751839		0.75		GGN
51	Dakshina Kannada	Kudtha Muger	Puttur	48P5	124617	752523		1.00		LTR
52	Dakshina Kannada	KUDUPADARU	Puttur	48P10	124255	753345		0.80		LTR
53	Dakshina Kannada	Kukeadi	Puttur	48P5	125706	751544		0.85		GGN
54	Dakshina Kannada	MADAVU	Puttur	48P5	124848	751753		0.92		GGN
55	Dakshina Kannada	Mangalore I(kankanadi)	PUTTUR	48P/2B	12°44'30"	75°28'00"	100.1	0.74	9.7	LTR
56	Dakshina Kannada	Mangalore-ii(jappu)	Puttur	48P1	125241	751437	95	1.27		

57	Dakshina Kannada	Mangalore-iii	Puttur	48P10	124440	753003		1.50		GGN
58	Dakshina Kannada	Mangalore-iv	Puttur	48P1	124633	750254		0.90		GNS
59	Dakshina Kannada	Mangalore-v(lalbagh)	PUTTUR	48P/2B	12°41'30"	75°18'30"	89	0.87	12.8	GRT
60	Dakshina Kannada	MANI	Puttur	48P6	124047	752003		1.30		GNS
61	Dakshina Kannada	Mannikara	PUTTUR	48P/1B	12°50'10"	75°24'20"	99.07	1.05	8.76	LTR
62	Dakshina Kannada	MITTUR	Puttur	48P1	125010	752420	99.07	1.05		
63	Dakshina Kannada	Mukka	PUTTUR	48P/1A	12°46'00"	75°12'00"	99.24	0.77	14	GRT
64	Dakshina Kannada	Mulki	Puttur	48P9	125345	753045	132	0.85		
65	Dakshina Kannada	Nayanaadu	PUTTUR	48P/2C	12°40'00"	75°37'10"	125.1	0.77	7.72	GRT
66	Dakshina Kannada	NELLIADKA	Puttur	48P10	124405	753220		0.95		GGN
67	Dakshina Kannada	Nelyadi(a)	PUTTUR	48P/1B	12°50'00"	75°15'15"	39.63	0.83	8.15	LTR
68	Dakshina Kannada	Nidigal	SULIA	48P/2B	12°31'15"	75°28'30"	129.5	0.80	20	
69	Dakshina Kannada	Nidle (A-Dharmasthala)	SULIA	48P/2C	12°40'30"	75°32'00"	118.3	0.00	12.6	GRT
70	Dakshina Kannada	Padangadi	SULIA	48P/2B	12°40'00"	75°23'40"	0	0.80	10.7	GRT
71	Dakshina Kannada	Padil	SULIA	48P/2B	12°40'15"	75°15'45"	68.45	0.00		ALV
72	Dakshina Kannada	Pakshikere	SULIA	48P/2B	12°35'30"	75°20'45"	137.3	0.85	12.1	LTR
73	Dakshina Kannada	Panambur Beach	SULIA	48P/2B	12°40'45"	75°29'30"	98.33	0.83	5.4	LTR
74	Dakshina Kannada	PANJA	SULIA	48P/3C	12°30'00"	75°34'00"	123.6	0.80	7.02	GRT
75	Dakshina Kannada	Perar(padu-perar)	Sulya	48P6	123308	752023		0.90		GGN
76	Dakshina Kannada	Permude	Sulya	57L1	123158	752246		0.75		GGN
77	Dakshina Kannada	Pullotu Addahole	Sulya	48P6	123051	752953		0.75		GGN
78	Dakshina Kannada	PUNJALAKATTE	Sulya	48P6	123531	752345		0.85		GNS
79	Dakshina Kannada	PUTTUR	Sulya	48P6	123522	752136		0.55		GGN
80	Dakshina Kannada	SAMPAJI			125055	751547		0.75		GGN
81	Dakshina Kannada	Shiradi			125611	751947		0.80		
82	Dakshina Kannada	Shirtadi			125129	750323		0.80		GGN
83	Dakshina Kannada	Sonnagiri			130011	745756		0.90		GGN
84	Dakshina Kannada	St. PERNE								
85	Dakshina Kannada	Subashnagar			124709	750913		0.85		GGN
86	Dakshina Kannada	SUBRAHMANYA			123008	753203		0.95		
87	Dakshina Kannada	SULYA [A]			123851	751628		0.90		GGN
88	Dakshina Kannada	Sunkadakatte Ithoor			124715	743135		0.86		ALV
89	Dakshina Kannada	SURATKAL			125115	745035		0.80		ALV
90	Dakshina Kannada	Surya			125103	745058		0.70		ALV
91	Dakshina Kannada	THALAPADY			125147	744955		0.70		ALV
92	Dakshina Kannada	Thingaldi			125140	745050		0.60		ALV
93	Dakshina Kannada	Ujire			125140	745050		0.76		ALV
94	Dakshina Kannada	Ukkada			130145	744706		0.75		ALV
95	Dakshina Kannada	Ullal (A)			123122	752615				
96	Dakshina Kannada	Ullal Beach			125851	745457		0.90		GGN
97	Dakshina Kannada	UPPINANGADI			131013	745252		0.90		GGN
98	Dakshina Kannada	Veerkambha			131103	745558		1.00		GGN

99	Dakshina Kannada	VENUR			124014	753408		0.70		GGN
100	Dakshina Kannada	Vinobanagar			124905	745021		1.20		ALV
101	Dakshina Kannada	Vittala			124545	750552		0.83		GGN
102	Dakshina Kannada	Yenekal			124017	753331		0.90		GGN

#### DAVANAGERE DISTRICT

1	Davanagere	Ananthahalli	Channagiri		141149	754827		0.85		
2	Davanagere	ARAKERE	Channagiri		141244	755639		1.00		GNS
3	Davanagere	Arashina Ghatta	Channagiri	48N/4D	14°12'00"	75°47'00"	638.1	0.15	17.8	LTR
4	Davanagere	ARSIKERE	Channagiri	48N16	141150	755725		0.55		
5	Davanagere	Attigere	Channagiri	48N/4D	14°10'45"	75°50'45"	607.4	0.45	4.95	GRT
6	Davanagere	AVEREGERE	Channagiri	48N/4D	14°05'30"	75°52'30"	515	0.75	10.3	GRT
7	Davanagere	B.kallapnahalli	Channagiri	57B/4A	14°10'00"	76°00'00"	542.8	0.75	14.5	ALV
8	Davanagere	Bada	Channagiri	48N/4D	14°14'45"	75°53'00"	576.9	0.83		GRT
9	Davanagere	Basavapatna	Channagiri	48N16	141150	755725		0.65		
10	Davanagere	Basavapura(davangere)	Davanagere	57B/3A	142300	760300	0	0.90	7.63	GRT
11	Davanagere	Belavanoor	Davanagere	48N15	141919	755935		0.78		GNS
12	Davanagere	Belliganudu	Davanagere	48N15	142630	755745		1.25		
13	Davanagere	BHANUVALLI	Davanagere	48N15	142938	755459		0.80		
14	Davanagere	BUDANUR	Davanagere	57B3	141641	760011		0.80		GNS
15	Davanagere	Byaladahalli	Davanagere	48N15	142323	755526		0.80		GNS
16	Davanagere	CHENNAGIRI	Davanagere	48N15	142756	755456		0.90		GNS
17	Davanagere	Chikka Togaigere	Davanagere	48N/3D	14°29'00"	75°52'00"	565.7	0.85	11.5	GRT
18	Davanagere	CHIKKAHALLI	Davanagere	48N15	141949	755803		0.75		GNS
19	Davanagere	CHINNIKATTI	Davanagere	48N15	142150	755330		0.75		
20	Davanagere	DAGINAKATTE	Davanagere							
21	Davanagere	Davangere (a)	Davanagere	57B/3A	142245	760540	0	0.90	14.5	GRT
22	Davanagere	Devarathimmalapura	Davanagere	48N/3D	14°28'00"	75°59'00"	585.1	0.75	13.1	GRT
23	Davanagere	DODDA BATI	Davanagere	48N16	141115	755313		0.45		GNS
24	Davanagere	G. Bevinahally	Davanagere	48N15	142121	755537		0.65		GNS
25	Davanagere	Gollarahalli	Davanagere	48N15	142228	755824		0.90		GNS
26	Davanagere	Gopanal	Davanagere	48N15	141816	755535		0.90		GNS
27	Davanagere	Hadadi	Davanagere	48N16	141239	755953		0.80		GNS
28	Davanagere	Haliyal	Davanagere	57B/3A	14°18'00"	76°04'30"	640.2	1.10	10.5	GRT
29	Davanagere	Harakanaalu	Davanagere	48N15	141841	755939		0.65		GNS
30	Davanagere	Harappanahalli(a)	Davanagere	48N15	142510	755500		1.00		
31	Davanagere	Hindasa Ghatta	Harapanahalli	57B/2A	14°40'00"	76°04'30"	799.2	0.50		ALV
32	Davanagere	Hirekogalur	Harapanahalli	57B/1A	14°49'00"	76°08'30"	574.5	0.80	8.9	ALV
33	Davanagere	IGOOR								
34	Davanagere	Ittigudi	Harapanahalli	48N13	144638	755954		0.95		GNS
35	Davanagere	Kabbala	Harapanahalli	48N/1D	14°47'00"	75°59'50"	625.3	0.80	10.7	GRT
36	Davanagere	Kadaranayakanahalli	Harapanahalli	48N14	144350	755120		0.85		
37	Davanagere	Kammara Ghatta	Harapanahalli	57B/1A	14°47'00"	76°03'30"	522.3	0.50		GRT
38	Davanagere	KANAVABELICHI	Harapanahalli	48N/2D	14°45'00"	75°54'00"	0	0.80	10.8	GRT
39	Davanagere	KARLAHALLI	Harapanahalli	57B/1A	14°59'30"	76°03'00"	589.5	0.75	15.3	GRT
40	Davanagere	Kukuvada	Harapanahalli	48N13	144941	755759		0.90		GNS
41	Davanagere	Kuntapalanahalli	Harihara	48N/3D	14°25'45"	75°46'30"	541.8	0.70	9.98	GRT
42	Davanagere	Kurki	Harihara	48N15	142610	754655		0.65		
43	Davanagere	LINGADA HALLI								
44	Davanagere	Lokikere	Harihara	48N11	142512	754136		0.80		GNS
45	Davanagere	MALAGONDANAHALLI								
46	Davanagere	MALEBENNUR	Harihara	48N/2D	14°35'00"	75°50'45"	519.2	0.85	5.52	GRT
47	Davanagere	Mangammanahalli	Harihara	48N/3C	14°24'00"	75°46'00"	602.2	0.82	10.3	GRT
48	Davanagere	Mathi	Harihara	48N/3D	14°34'30"	76°46'30"	596.5	0.70	12.7	GRT
49	Davanagere	NALLUR	Honnali	48N/4C	14°06'00"	75°20'30"	587.7	0.85		GRT
50	Davanagere	NANDI TAVARE	Honnali	48N/4B	14°07'00"	75°29'30"	645.2	0.75		GRT
51	Davanagere	NICHHAPUR	Honnali	48N/4C	14°14'30"	75°39'00"	548.4	0.74		GRT
52	Davanagere	NILGUND	Honnali	48N/4C	140900	753500	594.4	0.75		GRT
53	Davanagere	Ramagondnahalli	Honnavalli		141639	754133		0.70		
54	Davanagere	SANTEBENNUR	Honnavalli		142223	754308		0.80		
55	Davanagere	SAVALANGA	Honnavalli	48N12	141455	754025		0.60		
56	Davanagere	Shiramagondnahalli	Honnavalli		142302	754201		0.90		
57	Davanagere	Tanegere	Honnavalli		141325	754228		0.78		
58	Davanagere	Tole Hunse	Jagalur	57B/2A	142900	761230	605.2	1.00		GRT
59	Davanagere	TYAVANGI	Jagalur	57B/3B	14°29'30"	76°29'30"	632.4	0.75	9.27	GRT
60	Davanagere	VASANA	Jagalur	57B/2B	14°38'00"	76°17'30"	565.4	0.00	11.8	BAS
61	Davanagere	Venkateshwara Camp	Jagalur	57B/3B	14°28'30"	76°26'30"	641.3	0.80	13.3	GRT
62	Davanagere	Yeradettenahalli	Jagalur	57B/3C	14°27'45"	75°41'05"	546.6	0.00	13.3	GRT

#### DHARWAD DISTRICT

1	Dharwad	Adaragunj	DHARWAR		151943	750851	565	0.40		
2	Dharwad	AMMINABHAVI	DHARWAR	48M/2A	15°32'30"	75°03'15"	0	0.42	10.7	

3	Dharwad	Annigeri (A)	DHARWAR	48I/3D	15°27'00"	74°49'05"	605.8	0.80	16.9	
4	Dharwad	BASAPUR(D)	DHARWAR	48I/2D	15°33'15"	74°54'00"	0	0.41	25.7	
5	Dharwad	BETGERI(DHARWAR)	DHARWAR	48M/2A	15°35'30"	75°09'00"	601.6	0.35	10.4	
6	Dharwad	BIDNAL	DHARWAR	48I/3D	15°26'30"	74°54'00"	684	0.47	14	
7	Dharwad	DEVIKOPPA	DHARWAR	48M/3A	15°25'32"	75°02'10"	657.9	0.32	17.4	
8	Dharwad	DHARWAD	DHARWAR	48I/3D	15°27'00"	74°52'00"	628.5	0.17	15	
9	Dharwad	GUDGERI	DHARWAR	48M/3A	15°24'30"	75°03'42"	664.2	0.34	14.3	
10	Dharwad	Harobelavadi	Hubli	48M/3A	15°27'00"	75°10'00"	580.5	0.20	14.8	
11	Dharwad	HEBSUR	Hubli	48M/3A	15°18'00"	75°10'00"	604.6	0.65	13.2	
12	Dharwad	HIRE HONNALLI	Hubli	48I15	151346	750811		0.95		
13	Dharwad	Kadabaghatti	Hubli	48M/4A	15°14'30"	75°08'45"	600.3	0.70	15	
14	Dharwad	Kalgere	Hubli	48M/3A	15°00'17"	75°10'15"	0	1.30	8.76	
15	Dharwad	KALGHATGI	Kalaghathi	48M3	150019	751016		0.90		
16	Dharwad	Kalkurdi	Kalaghathi	48I/4D	15°08'00"	74°56'00"	553	0.60	17.5	
17	Dharwad	Kundgol(a)	Kungol	48I/4D	15°11'00"	74°58'00"	558.2	0.41	6.5	
18	Dharwad	Kunnur	Kungol	48M/4B	15°07'00"	75°22'00"	678	0.80	28.5	
19	Dharwad	MORAB	Kungol	48M3	151515	751500	642.2	0.65	24.5	
20	Dharwad	MUGAD	Kungol		152600	752600		0.50		
21	Dharwad	Nayakana Hulikatte Kere	Navalgund	48M/3B	15°26'00"	75°18'00"	666	1.20	8.53	
22	Dharwad	PRABHUNAGAR		48M/2B	15°33'35"	75°18'45"	575.6	0.36	10.5	
23	Dharwad	Saidur		48N/2B	143430	752230	628.2	0.67	15.4	
24	Dharwad	SHANWAD			153722	750420		0.70		
25	Dharwad	SHEREWAD			152749	745802		0.90		
26	Dharwad	Sulla			152210	745940		0.50		
27	Dharwad	Tale Morab			152705	751038		0.45		

### GADAG DISTRICT

1	Gadag	Basavapur	Mundargi	48M/3C	15°28'00"	75°39'30"	622.2	0.47	8.14	GRT
2	Gadag	BELAVANKI	Nargunda	48M11	152530	753513		0.38		
3	Gadag	BELHATTI	Shirhatti		152522	753659		1.10		GNS
4	Gadag	CHABBI	Shirhatti	48M3	152652	744448	559	0.50	15	
5	Gadag	DAMBAL	Mundargi		154416	754050		0.65		GNS
6	Gadag	Dass Hadagali	Ron	48M/3C	15°28'00"	75°40'00"	634.5	0.61	20	GRT
7	Gadag	GADAG	Gadag		151145	755001		0.50		GNS
8	Gadag	Gangimadagu Cross(gadag)	Gadag	48M/3D	15°18'00"	75°46'30"	599.9	0.40	13.7	LTR
9	Gadag	Gojanur	Shirhatti	48M/3D	15°24'00"	75°50'00"	618.7	1.65	27.1	GRT
10	Gadag	Hirekoppa	Gadag	48M16	150955	755006	545	0.00		
11	Gadag	HULKOTI	Gadag		150836	754948		0.45		GNS
12	Gadag	HUNGUNDI	Ron	48M/2C	154000	753400	568.8	0.98	12	GRT
13	Gadag	Kalkeri A	Mundargi	48M13	154500	754500		0.30		GRT
14	Gadag	Kotbal (A-Hiriyal)	Ron	48M10	153715	754045		0.70		SCH
15	Gadag	LAXMESWAR	Shirhatti	48M/1D	15°47'00"	75°45'00"	0	0.66	8.77	GRT
16	Gadag	MAGDI	Shirhatti	48M/1C	15°48'00"	75°45'00"	547	0.28	12.6	GRT
17	Gadag	MUNDARGI	Mundargi	48M/2D	15°35'30"	75°48'15"	638.9	1.04	13.8	GRT
18	Gadag	Mundnagudi	Gadag	48M2	153530	754815		1.04		
19	Gadag	NAREGAL	Ron	48M/2C	15°44'00"	75°45'00"	0	0.94	10.9	GRT
20	Gadag	NARGUND	Nargunda	48M3	154400	754500		0.90		
21	Gadag	RAMGERI	Shirhatti	48M/4C	15°09'45"	75°35'30"	635.7	0.90	11.7	GRT
22	Gadag	Ron-2	Ron	48M/4B	15°02'30"	75°28'00"	628	0.56	11.9	GRT
23	Gadag	SHIRHATTI	Shirhatti	48M/4B	15°08'22"	75°26'03"	679.9	0.83	29	GRT
24	Gadag	Viruppapur	Mundargi	48M/4C	15°13'45"	75°34'30"	683.3	0.91	12.8	GRT

### GULBARGA DISTRICT

1	Gulbarga	AFZALPUR	Afzalpura	56C/4B	17°12'00"	76°21'30"	417.4	1.00	11.7	ALV
2	Gulbarga	AINAPUR(GULBURGA)	CHINCHOLI	56C/4B	17°14'30"	76°29'30"	420	1.20	13	BAS
3	Gulbarga	ALUR(GULBURGA)	JEVARGI	56C/4C	17°14'30"	76°32'30"	0	1.00	6.35	BAS
4	Gulbarga	BATTARGA	ALAND	56C/3C	17°15'30"	76°38'10"	414.7	0.72	12.2	BAS
5	Gulbarga	Belamagi		56C/3A	17°16'00"	76°13'00"	452.3	0.45	24.5	BAS
6	Gulbarga	BIJASPUR	SHORAPUR	56C/3A	17°17'30"	76°14'30"	451.3	1.11	15.9	BAS
7	Gulbarga	Bolashettihal	Sherapura	56C12	171257	763423		0.30		BAS
8	Gulbarga	CHIGERAHALLI	JEVARGI	56C8	170536	762433		1.20		BAS
9	Gulbarga	Chimanchode	Chincholi	56H2	164301	770214		0.40		GGN
10	Gulbarga	CHIMMANCHOD	CHINCHOLI	56C11	171515	763526		0.75		BAS
11	Gulbarga	Chinamgeri	Afzalpura	56C/2C	17°33'45"	76°34'00"	496.9	1.00	9.05	ALV
12	Gulbarga	CHINCHOLI	CHINCHOLI	56C/3C	17°23'00"	76°33'45"	434.2	0.75	16.3	BAS
13	Gulbarga	CHITTAPUR	CHITAPUR	56C/2C	17°38'00"	76°35'00"	0	0.80	8.72	BAS
14	Gulbarga	CHOUDEPUR	Afzalpura		173826	764440		0.37		BAS
15	Gulbarga	Darga-sirur	Aland	56C/3C	17°27'00"	76°40'00"	527.1	0.25	17.8	ALV
16	Gulbarga	DEVAPUR	SHORAPUR	56C/2D	17°34'30"	76°45'30"	473.9	0.69	22	BAS
17	Gulbarga	Devapur A	Sherapura	56C/2D	17°36'30"	76°47'00"	496.5	0.89	10	LTR
18	Gulbarga	DEVATHKALL	SHORAPUR	56C/2C	17°32'00"	76°35'00"	495.3	1.10	3.55	GRT
19	Gulbarga	DORANA HALLI	SHAHAPUR	56C/2D	17°37'15"	76°52'30"	477.6	1.00	8	LTR
20	Gulbarga	FAHATABAD	GULBARGA	56C/3B	17°28'00"	76°23'00"	455.6	1.50	12.7	BAS
21	Gulbarga	Farhatabad	Gulbarga	56C/2B	17°31'00"	76°28'00"	527.4	0.75	19.1	BAS
22	Gulbarga	FEROZABAD	Gulbarga	56C/2C	17°40'00"	76°37'00"	0	0.67	8.9	BAS
23	Gulbarga	GANGAPUR (R.S)	Afzalpura	56C/3B	17°21'00"	76°23'30"	558.7	1.45	16.7	BAS

24	Gulbarga	GAUR BUZURG	Afzalpura	56C/3C	17°23'00"	76°34'45"	442.8	0.80	12	LTR
25	Gulbarga	Ghattargi	Afzalpura	56C/2B	17°36'00"	76°28'00"	484.9	0.60	11.2	BAS
26	Gulbarga	GOBUR BUZURG	Afzalpura	56C/2D	17°38'00"	76°47'00"	541.5	1.00	8.02	BAS
27	Gulbarga	GURMITKAL	Yadgir	56H/2A	163515	770600	381.5	0.65	25	GRT
28	Gulbarga	HALDIHAL	Chitapur	56G/2A	17°36'30"	77°13'30"	556.6	1.00	7.75	BAS
29	Gulbarga	HOSAHALLI(GULBURGA)	Aland	56G/2B	17°31'15"	77°17'10"	475.8	0.95	11.2	BAS
30	Gulbarga	HUDA	Sedam	56G/3B	17°25'00"	77°25'15"	465.6	1.00	13.4	BAS
31	Gulbarga	Hunchalli	Shahpur	56G/3B	17°20'25"	77°16'20"	467.3	0.90	15.2	SDM
32	Gulbarga	HUNSIGI	JeVARGI	56G/3A	17°22'40"	77°12'30"	485.6	0.69	12.4	BAS
33	Gulbarga	JERATGI	JeVARGI	56G/3B	17°23'00"	77°28'00"	457.4	0.80	11	SDM
34	Gulbarga	JOGUR	GULBARGA	56G/3A	17°29'00"	77°14'00"	542.8	0.60	9.25	BAS
35	Gulbarga	KADAGANCHAI	ALAND		173252	772439		0.42		BAS
36	Gulbarga	KADLI	CHINCHOLI		173022	771538		1.70		
37	Gulbarga	KAKKERI	SHORAPUR	56G/2A	17°32'00"	77°09'30"	554.6	0.56	9.28	BAS
38	Gulbarga	Kalebelagundhi	Yadgir	56G3	172822	771202		0.66		
39	Gulbarga	KALLUR	CHINCHOLI	56G/3A	17°29'45"	77°13'00"	551.4	0.56	9.79	BAS
40	Gulbarga	KAMLANAGAR(BODHAN)	ALAND	56G/3B	17°23'45"	77°21'20"	477.7	0.69	10.4	BAS
41	Gulbarga	KAMLAPUR	GULBARGA	56G/4A	17°07'30"	77°05'00"	415.7	0.90	12.5	SDM
42	Gulbarga	KARAHARI	ALAND	56G/4A	17°14'30"	77°40'00"	395.3	0.86	10.2	
43	Gulbarga	KARAJGI	Afzalpura	56C/4D	17°13'30"	76°58'00"	438.1	0.70	21	BAS
44	Gulbarga	Kavalaga(k)	GULBARGA	56G/4A	17°04'30"	77°00'30"	407.2	0.75	10.2	SDM
45	Gulbarga	KEMBHAVI	SHORAPUR	56C/4D	17°07'00"	76°50'00"	416.4	0.70	22.4	SDM
46	Gulbarga	KHANAPUR (GULBURGA)	Shahpur	56C/4D	17°10'00"	76°47'00"	397.9	0.36	20.7	ALV
47	Gulbarga	KOLLUR(GULBURGA)	CHINCHOLI	56C/2D	17°35'00"	76°59'00"	480.1	0.62	7.13	BAS
48	Gulbarga	KURKUNDE	Shahpur	56C/3D	17°25'30"	76°46'00"	507.6	1.00	10.6	BAS
49	Gulbarga	LADMOGLI	ALAND	56G/2A	17°40'00"	77°03'45"	571.5	0.75	12	ALV
50	Gulbarga	MADAN HIPPARGA	Aland	56C/3D	17°19'06"	76°49'57"	429.3	0.85	14	BAS
51	Gulbarga	MADARKI	SHAHAPUR	56C/2D	17°30'30"	76°51'00"	471.4	0.65	16.9	BAS
52	Gulbarga	MADWAR	Yadgir	56G/2A	17°37'00"	77°04'00"	634.1	0.71	19.1	BAS
53	Gulbarga	MAHAGAON	GULBARGA		173023	771538		0.90		LST
54	Gulbarga	MALLA(K)	SHORAPUR	56C/3D	17°25'30"	76°51'00"	0	0.51	9.25	BAS
55	Gulbarga	MALLABAD	JEVARGI	56D9	164543	763830		0.30		
56	Gulbarga	Managanal	Afzalpura	56D/1C	16°53'10"	76°37'20"	471.2	0.55	10.5	BAS
57	Gulbarga	MANDEWALA	JEVARGI	56D/1D	16°53'10"	76°45'40"	447.5	0.69	6.83	BAS
58	Gulbarga	MARGUTTI	GULBARGA	56C/4B	16°59'00"	76°22'00"	424.4	0.51	21.4	BAS
59	Gulbarga	MARNAL								
60	Gulbarga	Martur	GULBARGA	56C/4D	17°00'49"	76°46'22"	402.5	0.56	17.6	SDM
61	Gulbarga	MARTUR (PZ)	Shahpur	56C/4C	17°00'05"	76°22'30"	419.3	0.60	21.7	BAS
62	Gulbarga	MASHAL	Afzalpura	56D/1D	16°48'00"	76°47'36"	419.5	0.68	14.4	BAS
63	Gulbarga	MOGA BUZURGA	ALAND	56C/4C	17°05'00"	76°36'30"	411.3	0.75	16.9	BAS
64	Gulbarga	MOGHE	CHINCHOLI	56D/1C	16°59'30"	76°43'30"	438.6	0.71	8.17	BAS
65	Gulbarga	Mothakpalli	Sedam	56D/1C	16°59'30"	76°38'00"	436.2	1.00	21.7	BAS
66	Gulbarga	MUDBAL	JEVARGI	56D/1C	16°52'10"	76°31'30"	437.3	1.00	26.5	BAS
67	Gulbarga	MUNDARGI	Yadgir		165713	772307		1.69		LST
68	Gulbarga	MUTPALLI(MALAKAPALLI)	Sedam	56H/1B	16°57'08"	77°20'30"	0	0.55	8.78	GRT
69	Gulbarga	Nagaidalai	CHINCHOLI	56G/4A	17°13'00"	77°14'00"	411.9	0.90	10.4	SDM
70	Gulbarga	NAIKAL	Shahpur	56G/4B	17°10'40"	77°17'30"	416.4	0.61	11.6	SDM
71	Gulbarga	NILHALLI	Sedam	56H/2A	16°43'30"	77°01'00"	380	0.55	9.1	ALV
72	Gulbarga	NIMBALA	ALAND	56D/1D	16°47'00"	76°46'00"	433.1	0.59	9.2	BAS
73	Gulbarga	NIMBARGA	ALAND	56C/4D	17°12'40"	76°53'25"	421	0.60	90	BAS
74	Gulbarga	PATHAN	GULBARGA	56D/1C	16°45'30"	76°38'00"	477.3	0.72	25.5	BAS
75	Gulbarga	RAVUR	CHITAPUR	56D11	162326	763026		0.50		
76	Gulbarga	REVANNUR	JEVARGI	56D11	162602	764335		0.40		
77	Gulbarga	Saidapur(a)	Yadgir	56D/2D	16°34'00"	76°49'00"	401.9	0.00	21.3	GRT
78	Gulbarga	SALGAR	ALAND	56D/3C	16°26'00"	76°44'00"	359.4	0.82	10	GRT
79	Gulbarga	SARADGI	GULBARGA	56D/3C	16°28'00"	76°38'00"	395.5	0.35	4.78	GRT
80	Gulbarga	SASARGAON	CHINCHOLI	56D/3C	16°27'00"	76°30'45"	427.6	0.85	5.3	GRT
81	Gulbarga	SEDAM	Sedam	56D/3C	16°22'00"	76°35'00"	397.3	0.61	20	GRT
82	Gulbarga	SHAHPUR	SHAHAPUR	56D/3B	16°21'00"	76°24'00"	471.6	0.31	13.3	GRT
83	Gulbarga	SHANTPUR	SHORAPUR	56D/2C	16°42'00"	76°34'00"	450.3	0.71	4.42	SDM
84	Gulbarga	Shivpur Tanda	Jeevargi	56D/3B	16°16'00"	76°23'00"	453.5	0.29	2.65	GRT
85	Gulbarga	SHORAPUR (DILGUD)	SHORAPUR	56D/3C	16°24'30"	76°43'00"	0	0.75	8.57	GRT
86	Gulbarga	SONA	Jeevargi	56D/2D	16°31'53"	76°47'00"	407	0.95	13.2	GRT
87	Gulbarga	SULHPET	Chincholi	56H/1B	16°52'30"	77°24'00"	604.4	1.40	12.5	BAS
88	Gulbarga	UKINAL	Shahpur	56H/1B	16°46'00"	77°18'00"	436.7	1.50	10.1	GRT
89	Gulbarga	ULKAL	Shahpur	56H/2B	16°36'30"	77°21'05"	400.9	0.68	8.18	GRT
90	Gulbarga	UPLAI	GULBARGA	56H/1A	16°46'00"	77°13'00"	0	0.70	16.5	GRT
91	Gulbarga	VANIKAHAD								
92	Gulbarga	Waddahali Tanda	Afzalpura	56H/2B	16°40'10"	77°23'05"	390.1	1.20	5.68	GRT
93	Gulbarga	Wadgere(a)	Chitapur	56H6	163330	761630		1.00		
94	Gulbarga	WADI.JN	Chitapur					0.65		
95	Gulbarga	Yedravi	Jeevargi		173826	764440		4.57		BAS

**HASSAN DISTRICT**

1	Hassan	Achangi	Sakleshpura		122721	754756		0.65		GGN
2	Hassan	Agadalu	Belur		131131	754636		0.90		
3	Hassan	ALUR	Hassan	48P/1D	12°58'00"	75°59'00"	964.8	1.00	13.9	GRT



4	Hassan	Anachihally (A-Guddenaha)	Hassan					1.50		GGN
5	Hassan	Anemall	Hassan	48P13	125557	754606		1.00		
6	Hassan	Anjaneyapura	Hassan	57D9	125231	763058		0.80		GGN
7	Hassan	ARASIKERE	ARASIKERE	57C/3B	13°17'00"	76°17'00"	799.2	0.75	8.9	GRT
8	Hassan	Arehalli	Belur	48O10	130313	754841		0.90		GGN
9	Hassan	ARKALGUD	ARKALGUD	57D/1A	12°46'30"	76°03'30"	904.5	0.74	22.1	GRT
10	Hassan	BAAGURU	Hassan							
11	Hassan	Bageshpura (A)	Hassan		130900	761340		0.78		GGN
12	Hassan	Balaihana Koppalu	Arkalagudu		124605	760253		0.80		
13	Hassan	Balasinda	Channarayapatra	57D9	125753	763543		0.60		
14	Hassan	BALLUPET	SAKLESHPUA	48P/1D	12°56'45"	75°53'00"	1029	0.76	11.2	GRT
15	Hassan	BASAVAPATNA	ARKALGUD	57D/2A	12°36'45"	76°07'15"	821.8	0.92	13.7	GRT
16	Hassan	BELUR	BELUR	48O/4D	13°10'00"	75°53'00"	983.4	0.84	12.6	GRT
17	Hassan	Bendekere (A)	ARSIKERE		132030	761330		0.90		GGN
18	Hassan	BICCODU	BELUR	48O/4D	13°05'00"	75°48'00"	968.5	0.80	10.6	GRT
19	Hassan	Bidurmalai Koppalu	Arkalagudu	57D1	124605	760220		0.94		GGN
20	Hassan	Budaluru	Arkalagudu		123603	761103		0.80		
21	Hassan	Buvanahalli Cross	Hassan		130011	760803		0.75		
22	Hassan	CHANNARAYAPATNA	CHANNARAYAPATNA	57D/1B	12°54'00"	76°23'00"	850.1	0.73	9.39	GRT
23	Hassan	Elleshpura	Holenarasipura	57D1	124901	761224		0.80		GNS
24	Hassan	G N Koppalu	Arasikere	57C8	130115	762847		0.75		GNS
25	Hassan	GENDEHALLI	BELUR	48O/4D	13°13'00"	75°48'00"	1039	0.86	13.1	GRT
26	Hassan	Gopalapura		48P13	124852	755130		0.80		
27	Hassan	GUDDENAHALLI A								
28	Hassan	Gulsinda	Channarayapatra		125638	762318		0.80		
29	Hassan	Hagare	Belur	48O16	130811	755810		0.90		GGN
30	Hassan	HALEBEEDU	BELUR	48O/4D	13°13'00"	75°59'00"	809.9	0.76	14.4	GRT
31	Hassan	Halekote	Holenarasipura		125053	761040		0.90		SCH
32	Hassan	Harihalli	Alur	48P13	125027	755121				
33	Hassan	Harlakudi		53B2	125724	754434		1.20		
34	Hassan	HARNAHALLI	ARSIKERE	57C/4A	13°14'30"	76°14'00"	865.1	0.70	16.7	GRT
35	Hassan	Hennali	Manjarabad	48P13	124952	755002		0.50		GGN
36	Hassan	Hethkondanahalli	Arkalagudu		124619	760844		0.85		
37	Hassan	Holenerasipura (A)	HOLENARSIPUR		124730	761530		0.00		GGN
38	Hassan	Honnava	Hassan		130730	761041		0.75		
39	Hassan	HOSAPALYA	ALUR	48P/1D	12°56'00"	75°57'00"	955.6	0.79	14.4	GRT
40	Hassan	Hulikal	Arkalagudu	57D2	124154	760235		0.80		
41	Hassan	Hullahalli	Manjarabad	48P13	125413	754510	975	1.10		LTR
42	Hassan	JANIVARA	CHANNARAYAPATNA	57D/2A	125300	762500	829.8	0.85	14.3	GRT
43	Hassan	Jayachamrajapura	Arasikere	57C7	132459	762102		0.80		GGN
44	Hassan	K.mallenahalli	Channarayapatra	57C8	130205	762008	910	0.80		GGN
45	Hassan	Kalkere Koppalu(hirehall)	Holenarasipura		124611	761127		0.90		
46	Hassan	Kallenahalli	Hassan		125232	762613		1.00		GGN
47	Hassan	KANAKATTE	ARSIKERE	57C/2B	13°31'00"	76°17'00"	733.1	0.91	11.9	GRT
48	Hassan	KANATHUR	ALUR	48O/4D	13°02'00"	77°50'00"	942.2	1.10	12.4	GRT
49	Hassan	Kaniyar	Arkalagudu		124158	760352		0.70		GGN
50	Hassan	KATTAYA	HASSAN	57D/1A	125330	760445	946.6	0.68	16.5	GRT
51	Hassan	Kelagadale A	Manjarabad	48P13	125808	754949		0.90		GGN
52	Hassan	KENCHAMMANA HOSKOTE	ALUR	48P/1D	12°51'30"	75°51'30"	796.1	1.20	13.8	GRT
53	Hassan	Keralapura	Arkalagudu		123454	761027		0.70		
54	Hassan	KONANUR	ARKALGUD	57D/2A	13°37'00"	76°05'00"	832.2	0.93	13.1	GRT
55	Hassan	Kunigal		48P13	125249	754600		0.60		
56	Hassan	Kuppalli	Hassan		130257	762050		1.00		GGN
57	Hassan	KUPPE	HOLENARSIPUR	57D/2A	12°39'30"	76°11'15"	855	0.90	13.6	GRT
58	Hassan	Lakkamanahalli	Alur	48O16	130140	755345	1019	0.80		GRT
59	Hassan	Mallenahalli	Channarayapatra	57D9	125340	763057	899	0.75		GGN
60	Hassan	Matchegowdanahalli	Arkalagudu	57D1	124513	760409		0.70		GNS
61	Hassan	MUDLAHIPPE	HOLENARSIPUR	57D/1B	12°48'50"	76°12'50"	847.7	0.72	6.37	GRT
62	Hassan	Mududi	Arasikere	57C4	131132	761116	895	1.00		GGN
63	Hassan	Mula Hosahalli	Arkalagudu	57D2	123646	760635		0.80		
64	Hassan	NAVILE	CHANNARAYAPATNA	57C/4B	13°06'00"	76°28'30"	852.3	0.70	11.5	GRT
65	Hassan	Naymanahalli	Hassan	57D1	125132	760945		0.70		GNS
66	Hassan	NILAVAGILU	ARKALGUD	57D/2A	12°40'30"	76°05'30"	859.6	0.78	21.1	GRT
67	Hassan	Nuggehalli	Channarayapatra	57C8	130041	762833		0.60		GGN
68	Hassan	Parsanahalli	Hassan	57D1	125541	760325		0.70		
69	Hassan	Ramanathapura	Arkalagudu		123638	760516		0.55		
70	Hassan	RAMESHWARNAGAR	HASSAN	57C/4A	13°02'00"	76°10'00"	986.2	0.74	20.6	GRT
71	Hassan	SAKLESPURA	SAKLESHPUA	48P/1D	12°57'00"	75°47'00"	915	0.99	8.28	GRT
72	Hassan	SETTIHALLI	HASSAN	57D/1A	13°52'00"	76°02'00"	898.5	0.84	13.1	GRT
73	Hassan	SHANTHIGRAMMA	HASSAN	57D/1A	125920	761330	931.1	0.76	11.2	GRT
74	Hassan	Shenkarahalli	Hassan	57D1	125641	760351		0.90		
75	Hassan	SHERADANAHALLI								
76	Hassan	Shirdhanahalli	Arkalagudu		124520	755808		0.60		
77	Hassan	SHRAVAN BELAGOLA	CHANNARAYAPATNA	57D/1B	12°51'20"	76°29'15"	782.6	1.40	9	GRT
78	Hassan	SINGAPURAPET	BELUR	48O/4D	13°11'20"	75°47'15"	971.3	0.86	11.4	GRT
79	Hassan	SRINIVASPURA.MK	CHANNARAYAPATNA	57D/1B	125050	762115	827.1	1.35	14.4	GRT
80	Hassan	SUKRAVARASANTE	SAKLESHPUA	48P/1D	12°51'45"	75°48'20"	941.9	0.87	11.6	GRT
81	Hassan	UNDIGANALU	ARSIKERE	57C/3A	13°15'30"	760730	765.7	0.00		ALV

82	Hassan	VADRAHALLI	ARKALGUD	57D/1A	12°48'20"	76°03'40"	876.3	0.97	13.3	GRT
83	Hassan	Vijapura First Colony	Arkalagudu		124602	760040		0.80		

#### HAVERI DISTRICT

1	Haveri	Akki Alur	Hanagal		143600	751633		0.80		
2	Haveri	Bislahalli	Byadagi		143613	752918		0.80		GNS
3	Haveri	DHUNDASHI	Shiggaon	48M/4A	15°01'00"	75°14'00"	666.2	0.90	16.6	GRT
4	Haveri	Girigakoppa	Hanagal		144424	750800		1.10		GNS
5	Haveri	Gudde Hosahalli	Ranebennur		143619	752924		0.90		
6	Haveri	Gudde Mallapura	Hirekerur		143600	751633		0.60		
7	Haveri	Halgeri	Ranebennur		143403	752959		0.90		
8	Haveri	Hanagal(a)	Hanagal	48N1	1446	7508	576.4	0.47		GGN
9	Haveri	Hansabhavi	Hirekerur	48N2	143430	752230	628.2	0.67		ALV
10	Haveri	HANUMANKOPPA	Hanagal	48N/2A	14°42'00"	75°06'00"	575	0.36	16.3	GRT
11	Haveri	HAVANUR	Haveri	48N/1C	14°52'00"	75°41'30"	514.3	0.63	11.7	GGN
12	Haveri	HAVERI	Haveri	48N/1B	14°51'00"	75°25'00"	0	0.52	15.2	GRT
13	Haveri	Hirekerur (A)	Hirekerur		142700	752500		0.60		GRT
14	Haveri	Hosa Huli Halli	Ranebennur		143059	754449		0.70		
15	Haveri	Hosur	Shiggaon	48M4	150025	750831		0.30		GRT
16	Haveri	HULGUR	Shiggaon	48M/4B	15°05'00"	75°17'30"	608.6	0.86	20.1	GRT
17	Haveri	Kadur	Byadagi		143403	752959		0.80		
18	Haveri	Kalkatti	Hanagal		144343	750940		0.65		
19	Haveri	KOD(SG PZ)	Hirekerur	48N/2B	14°31'00"	75°27'30"	615.7	0.95	38	GRT
20	Haveri	KUNNUR								
21	Haveri	KUPPELUR	Ranebennur	48N/3C	14°30'30"	75°39'30"	548.8	0.92	10.1	GRT
22	Haveri	Makanur (hosur)	Ranebennur		143059	754449		1.20		
23	Haveri	Mallanayakanahalli	Ranebennur		142008	753732				GNS
24	Haveri	MASUR	Hirekerur	48N/3B	14°23'00"	75°27'45"	576.2	0.61	16.6	GRT
25	Haveri	MASUR (SG PZ)	Hirekerur	48N/3B	14°22'45"	75°27'00"	571	1.00	30	GRT
26	Haveri	Nitiginal Koppa	Hanagal		144343	750940		0.50		
27	Haveri	Ranebennur(a)	Ranebennur	48N2	1437	7537	580.4	1.25		GGN
28	Haveri	Rattihalli(a)	Ranebennur	48N3	142000	753045		0.50	11.5	
29	Haveri	Satenahalli	Hirekerur		143423	751851		0.70		
30	Haveri	Shadukuppee	Hanagal	48N2	144030	751122		0.70		
31	Haveri	SHIGGAON	Shiggaon	48N/1A	14°59'30"	75°30'30"	596.4	0.61	13	ALV
32	Haveri	SULKANBIDRI	Ranebennur	48N/2C	14°34'00"	75°34'00"	608.9	0.46	15.9	GRT
33	Haveri	Tadas(a)	Shiggaon	48M4	1507	7507	750.7	0.15	6.6	ALV
34	Haveri	TILAVALLI	Hanagal	48N/2A	14°38'00"	75°13'15"	547.7	1.20	15.1	ALV
35	Haveri	TUMARIKOPPA	Byadagi	48N/2B	14°36'30"	75°19'00"	621.7	1.12	21.4	GRT
36	Haveri	TUMMINKATTI	Ranebennur	48N/3C	14°25'00"	75°36'30"	548.4	0.40	48	GRT
37	Haveri	VADARAYANAHALLI	Ranebennur	48N/2D	14°33'30"	75°45'15"	545.9	0.63	11.1	GRT

#### KOLAR DISTRICT

1	Kolar	Angondanahalli	Mulabagilu		130700	783600		0.85		GGN
2	Kolar	ANTARGANGA	KOLAR	57K/4A	13°08'30"	78°05'15"	860.6	0.95	6.65	GRT
3	Kolar	Arabi Kottanuru	Kolar	57K4	130716	780233		0.75		GRT
4	Kolar	AVANI	MULABAGAL	57K/4B	13°04'10"	78°26'00"	821	0.87	6.4	GRT
5	Kolar	AVANI A	MULABAGAL							
6	Kolar	Bairakur	Mulabagilu		131413	782921		0.75		GGN
7	Kolar	Bevehalli	Mulabagilu		131236	781948		0.80		GRT
8	Kolar	BEVINAHALLI	GAURIBIDANUR	57G/3B	13°29'30"	77°28'15"	718.3	0.28	10.6	GRT
9	Kolar	Bhimganapalli	Bangarpet	57L1	125030	781010		0.95		GGN
10	Kolar	BILLURU	BAGEPALLI	57K/1A	135115	780015	682	1.00	20	GRT
11	Kolar	BUDIKOTE	BANGARPET	57L/1A	12°54'19"	78°07'54"	788.1	0.34	8.4	GRT
12	Kolar	Budikunte A	Bangarpet	57L1	125421	780747		1.30		GGN
13	Kolar	CHINTAMANI	Chintamain	57K/3A	13°24'00"	78°04'00"	883.8	0.95	9.76	GRT
14	Kolar	DEVARAYASAMUDRA	MULABAGAL	57K/4B	13°07'25"	78°18'00"	809.2	1.42	30	GRT
15	Kolar	Gadarajahalli	Bangarpet		125752	781834		0.90		GGN
16	Kolar	Gajahalli	Chintamani	57K3	131853	780400		0.90		GGN
17	Kolar	Gudibonde-ii	Chickaballapura		134034	774103		0.00		GRT
18	Kolar	Gudpalli	Mulabagilu		132800	784800		0.80		GGN
19	Kolar	GULURU	BAGEPALLI	57G/1D	13°50'00"	77°50'00"	721.2	0.96	20	GRT
20	Kolar	Hampasandra	Gudibanda	57G15	134435	774505		1.30		GNS
21	Kolar	IRGAMPALLI		57K/2A	13°32'15"	78°08'00"	765	1.00	14.5	GRT
22	Kolar	JODIKOTTUR	BANGARPET	57K/4B	13°00'30"	78°18'00"	775.1	0.89	13.9	GRT
23	Kolar	Keilloi	Mulabagilu		130712	781724		0.90		GRT
24	Kolar	Kendatti	Kolar	57K4	130806	780810		0.85		GRT
25	Kolar	Kurudmale	Mulabagilu		130236	782212		0.95		GRT
26	Kolar	Kurugal A	Kolar	57G16	131200	775921		0.50		
27	Kolar	Mallasandra	Mulabagilu	57K8	131042	782108		0.47		GRT
28	Kolar	Mitiganahalli	Kolar	57L1	125919	780601		1.57		GRT
29	Kolar	MOTEMEKAHALI	CHINTAMANI	57K/2A	133600	780430	740.2	0.65	17	GRT
30	Kolar	Mudiyapur	Mulabagilu		131348	781836		0.90		GGN
31	Kolar	MULBAGAL	Mulabagilu	57K/4B	13°09'00"	78°24'00"	819.8	1.24	13.1	GRT
32	Kolar	MURUGUMALE	CHINTAMANI	57K/3A	13°26'00"	78°07'35"	876.2	1.00	9.25	GRT
33	Kolar	N VADDEHALLI	MULABAGAL	57K/4B	13°12'10"	78°27'45"	751.7	0.83	0	GRT

34	Kolar	NAMAGONDLU	GAURIBIDANUR	57G/2C	13°35'00"	77°36'30"	743.1	1.30	13.9	GRT
35	Kolar	NANGLI	MULABAGAL	57K/4C	13°11'15"	78°31'45"	728.7	0.94	8.25	GRT
36	Kolar	NELAM	KOLAR	57K/4A	13°09'45"	78°06'30"	849.1	1.04	5.9	GRT
37	Kolar	PATNA	KOLAR	57K/4B	13°03'30"	78°14'55"	797.8	0.80	6.6	GRT
38	Kolar	Pethanodahalli	Mulabagilu	57K3	131430	782930	744.7	0.84		GRT
39	Kolar	PURA	GAURIBIDANUR	57G/2C	13°32'20"	77°36'20"	763.2	0.93	7.5	GRT
40	Kolar	SANGASANDRA	MULABAGAL	57K/4B	13°13'25"	78°24'40"	764.1	1.00	11.2	GRT
41	Kolar	SETTIGERE	CHIKBALLAPUR	57G/2D	13°33'00"	77°45'30"	945.2	0.90	14.2	GRT
42	Kolar	TATIKALLU	MULABAGAL	57K/4B	13°12'15"	78°30'00"	747.8	0.63	0	GRT
43	Kolar	TAYALUR	MULABAGAL	57K/4B	13°03'25"	78°25'40"	789.4	1.02	9.65	GRT
44	Kolar	THONDEBHAVI	GAURIBIDANUR	57G/2C	13°35'00"	77°35'00"	746.3	0.80	11.8	GRT
45	Kolar	TORLAKKI	BANGARPET	57L/1A	12°55'15"	78°09'05"	819.4	1.00	10.4	GRT
46	Kolar	UPPARPET(KOLAR)	CHINTAMANI	57G/3D	132400	775930	917.6	1.05	0	ALV
47	Kolar	Vadagere	Kolar	57K4	130251	780547		0.75		GGN
48	Kolar	YELLAMPALLI	Malur	57G/2D	13°33'00"	77°05'00"	743.7	0.79	20	GRT

#### KOPPAL DISTRICT

1	Koppala	AKALKUMPI	Gangavathi	57A/2B	15°37'00"	76°29'30"	458.6	0.45	6.23	GRT
2	Koppala	BANDI	Yelburga	57A/2A	15°44'00"	76°03'30"	761.9	0.60	15.5	GRT
3	Koppala	BASAPUR	Koppala	57A/3A	15°22'00"	76°15'00"	506.7	0.00	9.26	GRT
4	Koppala	BHANAPUR	Yelburga	57A/3A	15°22'50"	76°02'30"	555.8	1.00	16.5	GRT
5	Koppala	GANGAVATHI	Gangavathi	57A/3C	15°27'00"	76°31'20"	411.2	0.15	3.65	GRT
6	Koppala	HALGERA	Yelburga	57A/3A	15°23'00"	76°05'30"	532.4	0.52	16.5	GRT
7	Koppala	HANAMSAGAR	Kushtagi	57A/1A	15°50'00"	76°05'00"	627.3	1.00	13.3	GRT
8	Koppala	Herur	Gangavathi	57A11	152938	763026		0.37		
9	Koppala	HOSABANDIARLAPUR	Gangavathi	57A/3B	15°22'30"	76°22'15"	454.4	0.70	6.68	GRT
10	Koppala	HOSAHALLI	Koppala	57A/3B	15°18'45"	76°19'00"	486.7	0.40	22	GRT
11	Koppala	Igalkere	Koppala	57A7	152040	761930		0.40		
12	Koppala	Irkalgada A	Koppala	57A3	152802	761314		0.60		
13	Koppala	IRKALGADA	Koppala	57A/3A	15°28'00"	76°13'15"	609.3	0.75	6.15	GRT
14	Koppala	Itagi	Yelburga	48M15	152637	755807		0.47		
15	Koppala	JABBALGUDDA	Koppala	57A/3B	15°26'00"	76°22'00"	500.2	0.50	8.95	GRT
16	Koppala	Jaratgi	Gangavathi		152522	763909		0.20		
17	Koppala	KANAKAGIRI	Gangavathi	57A/2B	15°34'00"	76°25'00"	478.3	0.35	8.25	GRT
18	Koppala	KARATGI	Gangavathi	57A/2C	15°36'30"	76°39'30"	417.7	0.35	4.7	ALV
19	Koppala	KESARAHATTI	Gangavathi	57A/2B	15°30'30"	76°29'45"	431.6	0.75	7.1	GRT
20	Koppala	KOPPAL	Koppala	57A/3A	15°21'00"	76°09'00"	543.5	1.00	17.8	GRT
21	Koppala	KUKKANAPALLI	Koppala	57A/3B	15°26'00"	76°17'45"	533.6	0.75	9.5	GRT
22	Koppala	KYADIGUPPA	Kushtagi	57A/1A	15°54'00"	76°11'00"	608.5	0.35	13.2	GRT
23	Koppala	LINGADALLI	Gangavathi	57A/3B	15°25'00"	76°24'00"	488.9	0.60	8	ALV
24	Koppala	Manapura	Yelburga	48M15	152552	755702		0.35		GNS
25	Koppala	Marali	Gangavathi	57A11	152820	763430		0.40		
26	Koppala	MUDENUR	Kushtagi	57A/1B	15°50'00"	76°17'00"	570.9	0.25	8.1	GRT
27	Koppala	MURDI	Yelburga	57A/2A	15°35'00"	76°09'00"	619.7	0.90	13.2	GRT
28	Koppala	Rajora	Yelburga	48M14	153230	755530		0.40		GRT
29	Koppala	Sanganhal	Yelburga	48H14	153415	755916		0.25		GNS
30	Koppala	SIDDAPUR	Gangavathi	57A/2B	15°31'45"	76°38'00"	402.9	0.30	10.4	GRT
31	Koppala	Talakal	Yelburga	57A3	152239	760107		0.30		BAS
32	Koppala	TAWARGERE	Kushtagi	57A/1B	15°46'00"	76°25'00"	549.4	0.15	13.4	GRT
33	Koppala	TINAKANAKALLU	Koppala	57A/3A	15°23'30"	76°11'00"	553.4	0.35	12.5	GRT
34	Koppala	UMALI MULUR	Kushtagi	57A/1B	15°47'00"	76°25'00"	515.6	0.30	8.72	GRT
35	Koppala	YELBURGA	Yelburga	57A/2A	15°38'10"	76°01'10"	593.6	1.40	13.6	GRT

#### MANDYA DISTRICT

1	Mandya	AGALAHALLI								
2	Mandya	Anchedoddi	Malavalli	57H2	122343	770438		1.20		GGN
3	Mandya	Anjabhuvanahalli	Nagamangala	57H2	122822	770712		0.10		GGN
4	Mandya	Anjabirnahalli	Srirangapatna	57D5	124939	762412		0.75		
5	Mandya	ANKEGOWDANAKOPPALU	PANDAVAPURA	57D/2C	12°31'00"	76°33'00"	803.9	0.83	8.83	GRT
6	Mandya	ARAKERE	SRIRANGAPATNA	57D/3D	12°25'00"	76°48'00"	703.1	0.84	20	GRT
7	Mandya	Bachenahalli	Malavalli	57H2	121958	770515		1.00		GNS
8	Mandya	Baligatta	Krishnajakpete	57D10	124455	763814		0.80		GGN
9	Mandya	BASARALU	MANDYA	57D/2D	12°43'00"	76°47'00"	747	0.87	12	GRT
10	Mandya	BASAVANAPURA	MANDYA	57D/2D	12°34'00"	76°59'30"	664.4	0.85	7.5	GRT
11	Mandya	BELIDEGULA	PANDAVAPURA	57D/2D	12°37'30"	76°52'00"	710.3	0.75	11.6	GRT
12	Mandya	Besegarhalli Cross	Mandya	57D14	123800	765900		0.77		
13	Mandya	Bharathinagara	Maddur	57H2	122803	770205		0.80		GGN
14	Mandya	BINDIGANAVALE	NAGAMANGALA	57D/1C	12°52'41"	76°38'10"	873.6	0.72	9.01	GRT
15	Mandya	Byadarahalli	Pandavapura	57D14	123012	764517		0.90		
16	Mandya	Chapura Doddi	Maddur	57H2	123719	770112		0.75		
17	Mandya	Chikapalaya	Srirangapatna	57D15	122431	764611		0.70		
18	Mandya	Chikka Arsinkere	Maddur	57H2	123103	770202		1.00		GNS
19	Mandya	CHUNCHANAHALLI PALYA	NAGAMANGALA	57C/4C	13°01'00"	76°44'00"	796.9	0.85	11	GRT
20	Mandya	Darasaguppee (kaparna)	Pandavapura	77D11	122711	764129		0.50		
21	Mandya	DASNADODDI		57H/3A	12°22'00"	77°06'00"	0	0.85	21	GRT
22	Mandya	Devagowdana Koppalu	Pandavapura	57D11	122951	764140		0.50		

23	Mandya	DEVALAPUR	NAGAMANGALA	57D/1D	12°50'00"	77°52'00"	698.1	0.85	14.4	GRT
24	Mandya	G. Kundipatna	Mandya	57D14	123525	765251		0.80		
25	Mandya	Gopalpura	Mandya	57D14	123309	765317		0.70		
26	Mandya	Hadly	Malavalli	57H3	122432	770746		0.60		
27	Mandya	Halebundnur	MANDYA	57D/2D	12°32'40"	76°57'30"	665.4	0.65	8.38	GRT
28	Mandya	Haralahalli	SRIRANGAPATNA	57D/3C	12°29'00"	76°41'00"	730.3	0.70	8	GRT
29	Mandya	HARAVU	PANDAVAPURA	57D/3C	12°27'45"	76°37'40"	671.7	0.74	10.6	GRT
30	Mandya	HEBBANI	MALAVALLI	57H/3A	12°19'30"	77°08'00"	0	1.05	28	GRT
31	Mandya	Honnenayakanahalli	Maddur	57H2	122717	770535		0.50		GGN
32	Mandya	Hunnad Doddi	Malavalli	57H2	123114	770157				
33	Mandya	Kabbanahalli	Pandavapura	57D14	123000	765900		0.77		
34	Mandya	KALAHALLI MANDYA	MANDYA	57D/2D	12°30'00"	76°52'00"	676.5	0.82	4.08	ALV
35	Mandya	KARADAHALLI	NAGAMANGALA	57D/1D	12°46'30"	76°48'30"	744.1	0.83	14.6	GRT
36	Mandya	KAUDLE	MADDUR	57D/1D	12°46'00"	76°56'00"	681.9	0.79	16.1	GRT
37	Mandya	KODIYALA	SRIRANGAPATNA	57D/3D	12°27'30"	76°50'30"	720.4	0.73	14	GRT
38	Mandya	KOPPA(MANDYA)	MADDUR	57D/2D	12°43'00"	76°58'00"	663.7	0.73	10	GRT
39	Mandya	Koravanahalli	Krishnajapete	57D10	124043	763255		0.75		
40	Mandya	Krishnarajpet(a)	KRISHNARAJPET	57D6	124000	762900		0.54		
41	Mandya	MADDUR	MADDUR	57H/2A	12°36'00"	77°03'00"	627.7	0.78	4.5	GRT
42	Mandya	MAHADEVAPURA	SRIRANGAPATNA	57D/3D	12°24'00"	76°46'00"	674.5	0.88	21	GRT
43	Mandya	Mandya	Mandya	57D14	123151	765350		0.82		
44	Mandya	MANDYA KOPPALU	SRIRANGAPATNA	57D/3D	122330	764800	670.9	0.80	12.6	GRT
45	Mandya	Maravanahalli	Krishnajapete	57D10	124043	763249		0.80		GGN
46	Mandya	MELUKOTE	PANDAVAPURA	57D/2C	12°14'15"	76°38'50"	990.1	0.82	15.5	GRT
47	Mandya	NAGAMANGALA	NAGAMANGALA	57D/1D	12°49'30"	76°45'30"	791.8	0.79	9.8	GRT
48	Mandya	NAGUVINAHALLI	PANDAVAPURA	57D/3C	12°23'20"	76°41'00"	975.7	0.70	4.6	GRT
49	Mandya	NELLIGERE	NAGAMANGALA	57D/1D	12°57'00"	76°48'00"	777.4	0.93	8.76	GRT
50	Mandya	Shivapura	Maddur	57H2	123553	770311		0.70		
51	Mandya	SIVASAMUDRAM	MALAVALLI	57H/3A	12°16'30"	77°10'30"	621	0.80	5.2	GRT
52	Mandya	SRIRANGAPATNA	SRIRANGAPATNA	57D/3C	12°23'00"	76°40'00"	685.6	0.81	10.3	GRT
53	Mandya	Sundahalli	Mandya	77D14	123021	764958		0.80		
54	Mandya	TENDEKERE	KRISHNARAJPET	57/2C	12°34'00"	76°32'00"	834.6	0.83	17.6	GRT
55	Mandya	Tirumala Sagara Chatra	Nagamangala	57D10	123255	764016		0.80		
56	Mandya	YALIYURUCIRCLE	MADDUR	57D/2D	12°30'30"	76°49'50"	706.3	0.81	12.7	GRT

#### MYSORE DISTRICT

1	Mysore	Alaguda	T narasipura	57D16	121207	765438		0.60		GGN
2	Mysore	ANECHAUKUR	HUNSUR	57D/4A	121455	760335	883.6	0.72		ALV
3	Mysore	Attigod	Periyapatna		122930	760810		0.55		
4	Mysore	Badakanakoppalu	Krishnarajanagara	57D6	123041	762323	788	0.70		GRT
5	Mysore	Bannur(a)	T.NARSIPUR	57D13	121948	765145		0.60		
6	Mysore	Beeredevanapura	Nanjanagudu	58A9	115601	763133		0.50		GGN
7	Mysore	BETTADAPUR	PIRIYAPATNA	57D/3A	122840	760600	876.5	0.81		ALV
8	Mysore	Bevinahalli	T narasipura	57D15	121820	765320		0.74		
9	Mysore	BHEERYA	KRISHNARAJANAGAR	57D/2B	12°30'00"	76°21'00"	798.1	0.89	13.5	GRT
10	Mysore	BYLAKUPPE	PIRIYAPATNA	57D/3A	122530	760000	0	0.86		ALV
11	Mysore	CHAMUNDI HILL	MYSORE	57D/3C	12°16'10"	76°40'15"	1025	0.62	27	GRT
12	Mysore	Chikkayanachattr	Nanjanagudu	57D12	120420	744100		0.75		
13	Mysore	CHUNCHANAKATTE	KRISHNARAJANAGAR	57D/2B	12°30'15"	76°17'30"	782.8	0.75	7.1	GRT
14	Mysore	Depuru	Periyapatna	57D3	122745	760423		0.78		
15	Mysore	Devirammanahalli	Nanjanagudu	57D12	120610	764010		0.40		
16	Mysore	ELIVALA	MYSORE	57D/3C	122130	763215	803.1	0.86	12.3	GRT
17	Mysore	Gandhigram	Nanjanagudu	57D12	120655	763606		0.58		GGN
18	Mysore	GARGESHWARI	MYSORE	57D/4D	12°17'00"	76°53'00"	642.7	0.73	9.75	GRT
19	Mysore	GOWDAGERE	HUNSUR	57D/3B	12°23'45"	76°20'30"	792.5	0.83	9.61	GRT
20	Mysore	Guluru	Nanjanagudu	57D12	120640	764220		0.66		
21	Mysore	Hampapur	HEGGEDADEVANAKOTE	57D/4B	120715	762800	0	0.60	8.86	GRT
22	Mysore	Hampapura	Krishnarajanagara	57D7	122920	762400		0.60		
23	Mysore	HANAGOD	HUNSUR	57D/4A	12°14'15"	76°11'30"	803.5	0.66	15.1	GRT
24	Mysore	Heggadadevanakote-a	Heggadadevanakote	57D8	120526	761947		0.75		GGN
25	Mysore	Hejjodlu	Hunusur	57D7	122247	762225	779	0.70		GGN
26	Mysore	Hosa Ramanahalli	Krishnarajanagara	57D7	122200	762520		0.85		
27	Mysore	HOSSUR(MYSORE)	KRISHNARAJANAGAR	57D/3B	123000	761610	803.6	0.35	13.3	GRT
28	Mysore	HULLAHALLI	NANJANGUD	57D/4C	120530	763100	663.3	0.91	18.5	GRT
29	Mysore	Hunur(a)	Hunusur					0.60		
30	Mysore	Hunugunahalli	T narasipura	57D15	121517	765438		0.50		GGN
31	Mysore	Ibjala	Nanjanagudu	57D15	120646	762649	681	0.80		GGN
32	Mysore	Kalasthavadi	MYSORE	57D11	122140	763940		0.53		
33	Mysore	KAMALAPURA	PIRIYAPATNA	57D/3A	122010	760940	845.2	0.55	15.4	GRT
34	Mysore	Kannenuru	Nanjanagudu	57D12	120550	763050		0.00		
35	Mysore	Kellanapura	Mysore		121516	76481				GNS
36	Mysore	Kethpura	Mysore	57D15	121800	765317	671	0.80		GRT
37	Mysore	KITTUR	PIRIYAPATNA	57D/3A	122930	761240	841.6	0.85		ALV
38	Mysore	Koimuthur Colony	Hunusur	57D7	121501	761953		0.50		
39	Mysore	Konasuru	Periyapatna	57D3	122653	760416		0.70		GGN
40	Mysore	Kothanahalli	Nanjanagudu	58A9	115530	763405	773.3	0.74		GRT
41	Mysore	KRISHNARAJANAGAR	KRISHNARAJANAGAR	57D/3B	12°28'00"	76°23'00"	794	1.03	10.2	GRT

42	Mysore	Kundanahalli	Periyapatna		122230	760220		0.80		
43	Mysore	Mayagowdanahalli	Krishnarajanagara	57D2	123002	761432	814	1.80		GNS
44	Mysore	Motha	Nanjanagudu	57D8	120540	762840		0.67		
45	Mysore	MUGURU	T.NARSIPUR	57D/4D	120800	765630	655.3	0.75	17.3	GRT
46	Mysore	Mullur	Heggadevanakote	58A5	115900	762845	709.5	0.73		GRT
47	Mysore	MYSORE	MYSORE	57D/3C	12°16'00"	76°40'00"	748.1	0.80	19.3	GRT
48	Mysore	NANJANAYAKANAHALLI	HEGGEDADEVANAKOTE	57D/4B	120830	761730	742.3	0.75	14.7	GRT
49	Mysore	P.basavanahalli	Periyapatna	57D3	122536	760341		1.30		
50	Mysore	PALYA	NANJANGUD	57D/4C	12°05'42"	76°40'08"	713.3	0.82	10.2	GRT
51	Mysore	PIRIYAPATNA	PIRIYAPATNA	57D/3A	12°20'00"	76°06'30"	841.6	0.62	9.01	GRT
52	Mysore	Punnadahalli(koppalu)	Periyapatna	57D3	122314	760248		0.90		
53	Mysore	RANGANATHAPURA	T narasipura	57D/3D	121900	765020	662.9	0.00	4.83	ALV
54	Mysore	Rathnapuri	Hunusur	57D8	121420	762030		0.63		
55	Mysore	SALIGRAMA	KRISHNARAJANAGAR	57D/2B	12°33'45"	76°15'31"	778.7	0.71	10.6	GRT
56	Mysore	SARGUR	HEGGEDADEVANAKOTE	58A/1B	120000	762330	693.8	1.09	17	GRT
57	Mysore	Shiriyur	Hunusur	57D7	122256	762339		0.70		
58	Mysore	Siddalingapura	Mysore	57D11	122130	763940		0.77		
59	Mysore	SOMNATHAPURA	T.NARSIPUR	57D/3D	12°16'30"	76°53'05"	652.9	1.03	9.72	GRT
60	Mysore	Varuna	Mysore		121622	764442		0.85		SCH
61	Mysore	Vidyapitha	Nanjanagudu	57D12	120620	764230		0.63		
62	Mysore	YELE MUDDANAHALLI	KRISHNARAJANAGAR	57D/2B	123300	761800	0	0.80	12.8	GRT

### RAICHUR DISTRICT

1	Raichur	Ankusha Doddy	Lingasugur	56D12	160204	763645		0.25		
2	Raichur	ARAKERI	Devadurga	56D/3D	16°16'30"	76°57'03"	0	0.50	11.4	GRT
3	Raichur	Asha Tanda	Lingasugur	56D8	160323	762318		0.40		GRT
4	Raichur	BAGALVAD	MANVI	56D/4D	16°03'00"	76°53'30"	410.8	0.00	7.15	GRT
5	Raichur	Balatgi	Manvi	56D16	160510	765723		0.50		
6	Raichur	Bhogapur		57A9	154720	763030		0.40		
7	Raichur	Bhyagawat	Manvi	57A13	155958	765335				
8	Raichur	Bomanhal	Lingasugur	56D8	160420	762040		0.15		
9	Raichur	BUDDINNI	MANVI	56D/4D	16°12'00"	76°47'00"	519.4	0.80	10.3	GRT
10	Raichur	CHHATRA	LINGSUGUR	57A/1B	15°53'10"	76°27'00"	526.3	0.30	10.4	GRT
11	Raichur	Chikbhergi		57A9	154530	763020		0.80		
12	Raichur	Chikkahonakuni	Devadurga	56D15	162400	765930		0.20		
13	Raichur	Chikksarur	Lingasugur	58D12	160639	763814		0.45		GRT
14	Raichur	Chincherki	Manvi	56D16	161204	764717		0.50		
15	Raichur	DEODURG	Devadurga	56D/3D	16°25'00"	76°57'00"	391	0.40	10.7	GRT
16	Raichur	Devarabupur Vkp Camp	Lingasugur	56D12	161446	763504		0.30		
17	Raichur	Echanal	Lingasugur	56D8	161045	762644		1.20		
18	Raichur	GABBUR	Devadurga	56H/3A	16°18'00"	77°09'30"	401	0.40	10.1	GRT
19	Raichur	Galarga	Devadurga	56D15	161601	765028		0.35		
20	Raichur	Ganadala	Raichur	57E5	155834	772443		0.30		
21	Raichur	Genjehalli	Raichur	56H8	160225	772431		0.40		
22	Raichur	Gorebal		57A10	154121	764311		0.60		
23	Raichur	GUDADUR	SINDHANUR	57A/1C	15°54'45"	76°40'15"	435.2	0.44	7	GRT
24	Raichur	GUNDA	SINDHANUR	57A/1C	15°48'00"	77°30'30"	469.3	0.30	6.12	ALV
25	Raichur	Hanchinal		57A10	154019	764052		0.30		
26	Raichur	Hemanur	Devadurga	56D15	162050	765714		0.35		
27	Raichur	HIRE KOTANKAL	MANVI	57A/1D	15°57'45"	76°57'10"	0	0.15	7	GRT
28	Raichur	Jakkaladinni	Manvi	56H4	161056	770357				
29	Raichur	JALAHALLI	Devadurga	56D/3D	16°22'00"	76°47'00"	386.5	0.35	9.3	GRT
30	Raichur	Janekal	Manvi	56D16	160054	765713				
31	Raichur	Jawalgeri(a)	Sindhanur	57A16	155147	764910		0.70		
32	Raichur	KAKARGAL	Devadurga	56H/3A	16°21'00"	77°04'00"	398.9	0.35	12.9	GRT
33	Raichur	KALAMANGI	SINDHANUR	57A/2C	15°33'45"	76°32'30"	447.9	0.30	8.5	GRT
34	Raichur	KALMALI	RAICHUR	56H/4A	16°11'45"	77°12'45"	383.4	0.10	11.5	BIN
35	Raichur	KAPGAL	MANVI	56H/4A	16°03'00"	77°08'00"	363.5	0.85	10.2	GRT
36	Raichur	Kuppi Gudda	Lingasugur	56D12	160744	763426		0.50		GRT
37	Raichur	KURDI	MANVI	56H/4A	16°03'00"	77°12'50"	351.4	0.15	13.5	GRT
38	Raichur	LINGASUGUR	LINGSUGUR	56D/4C	16°07'06"	76°32'07"	485.4	0.70	8.1	GRT
39	Raichur	MAHAMPUR	SINDHANUR	57A/1B	15°50'20"	76°27'30"	0	0.85	12.5	GRT
40	Raichur	MANVI	MANVI	57E/1A	16°00'00"	77°02'00"	366.6	0.40	8	GRT
41	Raichur	MASKI	SINDHANUR	57A/1C	15°57'30"	76°39'30"	429.8	0.35	6.6	GRT
42	Raichur	MUDUGAL	LINGSUGUR	56D/4B	16°01'00"	76°24'00"	541.5	0.45	8	GRT
43	Raichur	MUSTUR	Devadurga	56H/3A	16°18'45"	77°01'00"	416.1	0.55	5.5	GRT
44	Raichur	NIRMAINVI CAMP	MANVI	56H/4A	160230	770600	371.5	0.40	20	GRT
45	Raichur	Potanhal		57A13	155507	765335		0.45		
46	Raichur	RAICHUR	RAICHUR	56H/4B	16°12'30"	77°21'00"	390.8	0.15	10.1	GRT
47	Raichur	RAJALABANDA	MANVI	57E/1A	15°57'30"	77°10'30"	337.9	0.65		GRT
48	Raichur	SANTEKALLUR	LINGSUGUR	56D/4C	160320	763400	501.3	0.30	7.2	GRT
49	Raichur	SHAKTINAGAR	RAICHUR	56H/3B	16°16'15"	77°16'15"	339.2	0.75	8.43	GRT
50	Raichur	SINDHNUR	SINDHANUR	57A/1D	15°46'24"	76°45'40"	388	0.85	4.7	ALV
51	Raichur	SIRWAR	MANVI	56H/4A	16°10'20"	77°01'15"	414.3	1.00	11.4	GRT
52	Raichur	TURVIHAL	SINDHANUR	57A/1C	15°46'00"	76°36'00"	428.4	0.30	7.84	GRT
53	Raichur	Ulimeshwar	Lingasugur	57A5	155707	762630		0.35		GRT
54	Raichur	Vachanayakam Thanda	Devadurga	56D15	161710	765308		0.50		

55	Raichur	Vanukuni	Devadurga	56D15	162402	765858		0.95		GNS
56	Raichur	Watgal	Manvi	56D16	160617	764524				
57	Raichur	YERAGERA	RAICHUR	56H/4B	16°01'00"	77°17'00"	350	0.75	7.89	GRT

### SHIMOGA DISTRICT

1	Shimoga	18th Mile (kote Kargya)	Hosanagara		134756	751239		0.55		
2	Shimoga	AGUMBE	Shimoga	48O/2A	13°31'00"	75°06'00"	662	1.13	14.2	GRT
3	Shimoga	AMBLIGOLLA	SHIKARIPUR	48N/4B	14°11'00"	75°17'00"	614.4	0.72	11.8	GRT
4	Shimoga	ANANDAPURAM	SAGAR	48N/4A	14°04'00"	75°13'00"	637.7	0.75	11.1	GRT
5	Shimoga	ANAVATTI	SORAB	48N/2A	14°34'00"	75°08'30"	571.2	0.74	11.3	LTR
6	Shimoga	Ankaravalli	Soraba		142355	750006		1.00		LTR
7	Shimoga	Arabilachi	Bhadravathi	48O13	135625	754503		0.60		
8	Shimoga	Araga	Theerthahalli		134422	751228		1.00		
9	Shimoga	Arahatolalu	Bhadravathi	48O9	135845	754425		0.80		
10	Shimoga	AREKOPPA	SHIKARIPUR	48N/4B	14°11'00"	75°25'00"	0	1.07	9.33	GRT
11	Shimoga	Arivadki	Sagara		140811	750326		0.75		
12	Shimoga	AYANUR	SHIMOGA	48N/4B	140030	753330	673.2	0.95	17.9	GRT
13	Shimoga	BAALUR(SHIMOGA)								
14	Shimoga	Bagavalli	Theerthahalli		134252	752351		0.80		
15	Shimoga	Battemallappa	Hosanagara	48N4	140113	750915		1.00		
16	Shimoga	BELUR(SHIMOGA)	SHIKARIPUR	48N/3C	141455	753030	668.5	0.80	17	GRT
17	Shimoga	BHADRAVATI	BHADRAVATHI	48O/1C	13°52'00"	75°44'00"	581.2	0.70	8.25	GRT
18	Shimoga	Brahmeswara	Hosanagara	48O1	135726	750525		1.00		
19	Shimoga	CHANDRAGUTI	SORAB	48J/3D	14°26'00"	74°57'30"	598.9	0.80	10.8	GRT
20	Shimoga	Chunchanakoppa Cross	Shikaripura		141428	751905		0.95		
21	Shimoga	Devangi	Theerthahalli	48O6	133749	751618		0.80		
22	Shimoga	Gabadi	Theerthahalli	48O6	134255	752220		0.80		
23	Shimoga	GAJANUR	BHADRAVATHI	48O/1C	13°51'00"	75°33'00"	592.7	0.81	19.5	GRT
24	Shimoga	Ganapathikatte	Theerthahalli	48O9	134300	751400		0.65		GGN
25	Shimoga	Gartikere	Hosanagara	48O1	135330	751400		0.60		GGN
26	Shimoga	Guddekeri	Theerthahalli		133351	750746		1.00		GRT
27	Shimoga	GUDEKOPPA	THEERTHAHALLI	48O/1A	134615	751450	666.7	1.17	13.8	LTR
28	Shimoga	Heddaripura	Hosanagara	48O5	135610	751610		0.70		
29	Shimoga	Hiriyur	Bhadravathi		134902	754002		0.50		SCH
30	Shimoga	HOLEHONNUR	BHADRAVATHI	48O/1C	13°59'00"	75°41'20"	567.5	0.72	7	GRT
31	Shimoga	HOSABALE	SORAB	48N/3A	14°19'30"	75°03'00"	604.7	0.79	14.2	GRT
32	Shimoga	Hosahalli	Theerthahalli	48O9	135135	753329		0.60		BAS
33	Shimoga	HOSANAGARA	HOSANAGARA	48O/1A	13°54'00"	75°06'00"	590.8	0.74	12.7	GRT
34	Shimoga	Hosur(sagera)						0.81		
35	Shimoga	HOSUR.SHIMOGA	SHIKARIPUR	48N/3B	14°15'30"	75°25'00"	536.3	0.81	11.1	GRT
36	Shimoga	Hulkod	Theerthahalli	48O6	133544	751508		1.00		GGN
37	Shimoga	HUMACHA	HOSANAGARA	48O/1A	13°51'30"	75°12'30"	700.7	0.76	10.4	GRT
38	Shimoga	Humchadakatte	Hosanagara	48O1	135233	751402		0.75		
39	Shimoga	Hunsekatte Junction	Bhadravathi		134634	753713		0.70		SCH
40	Shimoga	Iruvacki	Sagara	48N4	140154	751030		0.70		
41	Shimoga	Kaijegebulu	Hosanagara	48O1	135857	750637		0.80		GGN
42	Shimoga	Kalmane			133906	751031		1.00		
43	Shimoga	KAVUREHAKKALU								
44	Shimoga	Kempe Gowda Nagara	Theerthahalli					0.70		
45	Shimoga	Kodlu	HOSANAGARA	48O2	133829	751054		0.67		BAS
46	Shimoga	KODUR		48O/1A	134700	750730	652.5	0.72	14.8	GRT
47	Shimoga	Konandur	Theerthahalli					0.78		
48	Shimoga	Konandur-ii		48O5	134837	751509		0.85		
49	Shimoga	KUDLIKERE	BHADRAVATHI	48O/1D	13°55'00"	75°46'00"	610.3	0.74	15	GRT
50	Shimoga	Kudumallige	Theerthahalli		134320	751724		0.65		
51	Shimoga	KUPPAGADDE	SORAB	48N/3A	142830	750700	579.7	0.95	11.8	GRT
52	Shimoga	Madsur Lingadalli	Soraba		141232	750459		0.80		
53	Shimoga	MALINAHANSWADI	SHIMOGA	48O/1C	13°59'00"	75°41'20"	566.9	0.90	8.5	ALV
54	Shimoga	MALUR (SHIMOGA)	THEERTHAHALLI	48O/2B	134350	752030	624.3	0.91	11.8	GRT
55	Shimoga	MANDAGADDE	THEERTHAHALLI	48O/2B	13°44'00"	75°26'00"	667.8	0.69	9.75	ALV
56	Shimoga	MASARAHALLI	BHADRAVATHI	48O/1C	13°48'40"	75°43'40"	583.1	0.71	19	ALV
57	Shimoga	MEGARAVALLI	THEERTHAHALLI	48O/2A	13°37'30"	75°07'30"	626.8	0.83	12.8	ALV
58	Shimoga	Mytheri	Theerthahalli	48O2	133805	751156		0.70		GGN
59	Shimoga	Naluru	Theerthahalli		133524	750802		0.90		GRT
60	Shimoga	Nandikatte	Theerthahalli		134031	751236		1.00		GRT
61	Shimoga	Nidagalale	Theerthahalli		134314	752621		0.60		
62	Shimoga	NIDIGI	BHADRAVATHI	48O/1C	13°53'00"	75°37'00"	606.3	0.75		GRT
63	Shimoga	Pilingiri	Shimoga	48O1	135730	753830	578.8	1.15		GRT
64	Shimoga	Purale	Shimoga	48O1	135455	753815		0.85		
65	Shimoga	RIPONPET	HOSANAGARA	48O/1B	135930	751515	655.8	1.16	11.9	GRT
66	Shimoga	SAGAR	SAGAR	48N/4A	14°10'00"	75°02'00"	597.7	0.75	11.6	GRT
67	Shimoga	SHANKARAHALLI	THEERTHAHALLI	48O/1A	135010	751300	702.8	0.68	10.3	LTR
68	Shimoga	SHIKARIPURA	SHIKARIPUR	48N/3B	14°15'00"	75°22'00"	601.1	0.50	10.4	GRT
69	Shimoga	SHIMOGA	SHIMOGA	48O/1C	13°55'00"	75°38'00"	570.4	0.78	8.6	GRT
70	Shimoga	SORAB	SORAB	48N/3A	14°22'00"	75°06'00"	601.1	0.69	22.9	GRT
71	Shimoga	SUGUR	SHIMOGA	48N/4C	14°30'00"	75°39'00"	591.9	0.90	13.7	GRT

72	Shimoga	TALAGUPPA	SAGAR	48J/4D	14°13'00"	74°55'00"	566.6	0.96	11.7	GRT
73	Shimoga	Taluve	Theerthahalli	48O6	133957	751538		1.00		
74	Shimoga	TAVARE CHATNIHALLI	SHIMOGA	48O/1C	13°57'00"	75°37'00"	580.6	0.75	23	GRT
75	Shimoga	THEERTHAHALLI	THEERTHAHALLI	48O/2A	13°35'00"	75°10'15"	600.3	0.81	8.46	GRT
76	Shimoga	Tirthamatthur	Theerthahalli	48O6	133544	751508		0.70		GGN
77	Shimoga	Tudki						0.85		
78	Shimoga	Ullur	Sagara	48N4	151224	743418		0.50		
79	Shimoga	ULVI	SAGAR	48N/3A	14°17'00"	75°06'00"	632.2	0.71	15.1	GRT
80	Shimoga	UMBLIBAILU	SHIMOGA	48O/1C	13°46'00"	75°34'30"	648.4	0.78		GRT
81	Shimoga	Virapur	Bhadravathi	48O9	135200	754330		0.80		GGN

#### TUMKUR DISTRICT

1	Tumkur	Akkirampura	Koratagere	57G6	133405	771815		0.80		GRT
2	Tumkur	Anchihalli	Kunigal	57C16	131000	764906		1.05		GNS
3	Tumkur	BADAVANAHALLI(A)	MADHUGIRI	57G/2A	13°40'00"	77°40'00"	727.8	0.80	14.7	GRT
4	Tumkur	Balavanageralu		57C7	132320	762525		0.80		GNS
5	Tumkur	BIDARGER(A)	MADHUGIRI	57G/1A	13°52'22"	77°13'38"	685	0.80	13.9	GRT
6	Tumkur	Chattasandra	Chickkanayakanaahalli	57C11	132640	763010		0.90		SCH
7	Tumkur	Chennakeshavapura	Pavagada	57F4	140305	771005		0.63		GRT
8	Tumkur	CHIKKAPALANAHALLI	KORATGERE	57G/3A	13°26'00"	77°14'00"	800.2	0.90	9.02	GRT
9	Tumkur	CHILANAHALLY	MADHUGIRI	57G/1A	13°46'00"	77°14'30"	717.4	0.92	11.2	GRT
10	Tumkur	ELANADU	CHIKANAYAKANAHALLI	57C/2B	13°35'30"	76°29'00"	721.3	0.95	9.1	GRT
11	Tumkur	G.NAGENAHALLI	KORATGERE	57G/2A	132830	771430	779.4	0.85	9	GRT
12	Tumkur	Gatlagollahalli	Koratagere	57G2	133047	771043		1.15		GGN
13	Tumkur	GHANSINAYAN	CHIKANAYAKANAHALLI	57C/3B	13°26'30"	76°29'00"	0	1.36	11.4	GRT
14	Tumkur	GUBBI	GUBBI	57C/3D	13°18'15"	76°56'30"	767.5	0.86	18	GRT
15	Tumkur	HALKURKI	TIPTUR	57C/3B	13°22'15"	76°28'45"	764.7	1.00	26	ALV
16	Tumkur	HOSAKERE	GUBBI	57C/3D	13°25'30"	76°50'30"	740.4	0.80	13.5	GRT
17	Tumkur	Kallappanagudde	Kunigal	57C16	130020	765730		0.90		GGN
18	Tumkur	KAMALAPURA(PZ)	TIPTUR	57C/3B	13°25'00"	76°27'00"	782.5	0.45		ALV
19	Tumkur	Kanameri	Pavagada	57F4	140110	771220		0.80		GRT
20	Tumkur	Karadikodi	Tipatur		131609	763359		0.00		
21	Tumkur	Karekyatanahalli	Pavagada	57F4	140335	770620		0.80		GRT
22	Tumkur	KORATAGERE(A)	KORATGERE	57G/2A	13°31'20"	77°14'20"	735.6	0.44	15.5	GRT
23	Tumkur	KORATAGERE(PZ)	KORATGERE	57G/2A	13°32'00"	77°13'30"	740.8	1.24	31.2	GRT
24	Tumkur	Kotagudda	Pavagada	57F4	140835	771120		0.80		GGN
25	Tumkur	Kunigal(a)	Kunigal	57G4	130130	770105		0.80		
26	Tumkur	Kuppur Gaddige Matha	Chickkanayakanaahalli	57C11	132530	763130		0.70		GGN
27	Tumkur	Lakshmpura	Chickkanayakanaahalli	57C10	133140	763010		1.00		SCH
28	Tumkur	MADHUGIRI	MADHUGIRI	57G/2A	13°40'00"	77°12'00"	771.9	0.86	10.5	GRT
29	Tumkur	MADHUGIRI(PZ)	MADHUGIRI	57G/2A	13°38'30"	77°11'30"	764.8	0.78		GRT
30	Tumkur	Madihalli	Chickkanayakanaahalli	57C11	132330	763153		0.85		GGN
31	Tumkur	MANGALWADA	PAVAGADA	57F/4A	14°04'15"	77°04'45"	0	0.90	21.8	GRT
32	Tumkur	MATTIGATTA	CHIKANAYAKANAHALLI	57C/3B	13°28'00"	76°29'00"	828.8	0.80	7	GRT
33	Tumkur	MAVINAHALLI								
34	Tumkur	MAYASANDRA	TURUVEKERE	57C/4D	13°04'20"	76°45'30"	764.8	0.80	10.9	GRT
35	Tumkur	MIDIGESI	MADHUGIRI	57G/1A	134945	771215	713.8	0.95	10	GRT
36	Tumkur	Mysorappanpalya	Chickkanayakanaahalli		132701	762744		0.85		GGN
37	Tumkur	NAGENAHALLI		57G/3A	13°22'45"	77°14'30"	828.9	0.90	11.6	GRT
38	Tumkur	Navule	KORATGERE	57C11	132540	763410		0.80		GGN
39	Tumkur	Neelagondanahalli	Koratagere		132539	771511		0.60		GGN
40	Tumkur	NONAVINAKERE	GUBBI	57C/4C	13°09'30"	76°33'30"	816.5	0.75	12.6	GRT
41	Tumkur	PALAVALLI	PAVAGADA	57F/4B	140930	771730	612.7	0.68	12.6	GRT
42	Tumkur	PAVAGADA(A)	PAVAGADA	57F/4B	14°06'00"	77°17'00"	662.1	0.70	9	GRT
43	Tumkur	RANGASAMUDRA	PAVAGADA	57F/4A	14°10'30"	77°05'15"	660.1	1.61	12	GRT
44	Tumkur	Rudrapura	Tipatur	57C7	132420	762445		1.10		SCH
45	Tumkur	SIDDAGANGA(A)	TUMKUR	57G/3A	131930	770900	858.8	0.75	13	GRT
46	Tumkur	Singanahalli	Gubbi	57C15	131920	765750		0.90		GNS
47	Tumkur	SIRA	SIRA							
48	Tumkur	SIRA(A)	SIRA	57C/2D	13°45'00"	76°54'00"	651.1	0.60	9.9	GRT
49	Tumkur	SRIRAMPURA	MADHUGIRI	57G/2B	13°42'00"	77°17'00"	682.3	1.07	11.7	GRT
50	Tumkur	Suragondanahalli	Tipatur	57C7	132400	762630		0.90		SCH
51	Tumkur	TIPTUR	TIPTUR	57C/3B	13°15'00"	76°29'30"	842.4	0.78	13.1	GRT
52	Tumkur	TUMBADI	KORATGERE	57G/2A	13°34'00"	77°14'30"	738.7	0.70	5.75	GRT
53	Tumkur	TUMKUR	TUMKUR	57G/3A	13°20'00"	77°06'00"	888.7	0.90	16	GRT
54	Tumkur	Tumkur Town	Tumkur	57G3	132015	770620		1.00		GRT
55	Tumkur	Y.N.HOSAKOTE	PAVAGADA	57F/3A	14°16'30"	77°10'45"	0	0.73	15.8	GRT

#### UDUPI DISTRICT

1	Udupi	Airodi	Udupi		132721	744239		0.93		
2	Udupi	AJEKAR	Karkala	48K/3D	13°19'10"	74°59'50"	62.67	0.90	7.37	LTR
3	Udupi	Ampaaru	Kundapura		133850	744915		0.90		GGN
4	Udupi	Ankadakatte	Kundapura		133615	744138		1.00		ALV
5	Udupi	Arasa Katte	Kundapura	48K10	133615	744139		1.00		ALV
6	Udupi	ARDI	Kundapura	48O/2A	13°30'30"	75°01'00"	64.45	0.90	11	LTR
7	Udupi	Areshirur	Kundapura	48K9	134955	744439		0.90		GGN

8	Udupi	Asodu Kalavara	Kundapura	48K10	133522	744421		0.95		GNS
9	Udupi	BADAMIKATTE								
10	Udupi	Bailur	Karkala					0.90		
11	Udupi	BAINDUR	Kundapura	48K/1C	16°38'30"	73°51'40"	0	0.00	4	LTR
12	Udupi	BAJEGOLI	Karkala	48O/4A	13°11'55"	75°04'40"	119.8	0.80	13.8	LTR
13	Udupi	Bantkal	Udupi	48K15	131507	744744		0.75		GGN
14	Udupi	BRAHMAVAR	Udupi	48K/3C	13°26'00"	74°44'45"	19.22	1.20	12.6	GRT
15	Udupi	BELVAI								
16	Udupi	COONDAPUR	Kundapura	48K/2C	13°39'00"	74°41'00"	9.799	0.78	9.13	GRT
17	Udupi	GOLIANGADI	Udupi	48K/2D	13°32'30"	74°55'00"	63.5	1.35	14.6	LTR
18	Udupi	Golihole	Kundapura	48K9	135003	744410		1.00		GGN
19	Udupi	Gopadi	Kundapura		134121	743910		1.00		ALV
20	Udupi	Halkal	Kundapura	48K13	134935	744807	52	0.75		
21	Udupi	HANGARKATTA	Kundapura	48K/3C	13°32'30"	74°41'30"	2.166	0.60	4.49	ALV
22	Udupi	HALBADI(Jn)								
23	Udupi	HEBRI	Karkala	48K/3D	13°27'15"	74°59'45"	75.38	0.72	10.6	LTR
24	Udupi	Herady-barku	Udupi	48K15	132853	744508	23	0.90		
25	Udupi	HIRIADKA	Udupi	48K/3D	13°21'00"	74°52'00"	49.94	0.82	13	LTR
26	Udupi	HOSMAR	Karkala	48O/4A	13°08'10"	75°07'40"	108.7	0.85	9.16	LTR
27	Udupi	Hunse Makki	Kundapura	48K14	133524	744654		0.80		GGN
28	Udupi	Idooru Kunjadi	Kundapura	48K13	134516	744658		0.82		LTR
29	Udupi	Jodukatte-guddeangadi	Karkala	48K15	131916	745243	64	0.45		
30	Udupi	Kandlur	Kundapura	48K14	133815	744559		1.00		GNS
31	Udupi	Kannangaaru	Udupi		130722	744627		0.70		ALV
32	Udupi	Karebylu	Kundapura	48K14	133750	745245		0.20		GGN
33	Udupi	Karje	Udupi		132537	745233		0.85		GGN
34	Udupi	Katpadi	Udupi		131657	744454		0.80		ALV
35	Udupi	KIRIMANJESWAR	Kundapura	48K/1C	13°47'00"	74°43'00"	0.87	0.60	4.7	ALV
36	Udupi	Kokkarne	Udupi		132734	745020		0.80		GGN
37	Udupi	KOLLUR	Kundapura	48K/1D	13°52'00"	74°48'00"	74.35	0.85	8.38	GRT
38	Udupi	KOTA	Udupi	48K/2C	13°30'15"	74°42'00"	9.611	0.75	8.1	ALV
39	Udupi	KOUP ULIYARGOLI	Udupi	48K/3C	13°14'50"	74°44'50"	12.04	0.75	9.23	ALV
40	Udupi	Kukkehalli	Udupi	48K15	132332	745110	48	0.80		
41	Udupi	KUKUNDUR	Karkala	48K/4D	13°15'00"	74°59'00"	77.02	0.85	9.44	GRT
42	Udupi	Kumbashi	Kundapura	48K10	133350	744201		0.90		ALV
43	Udupi	Kunjagiri Cross	Udupi	48K15	131621	744601		0.60		GBR
44	Udupi	Kunjibettu (Udupi)	Udupi		132045	744528		0.70		GGN
45	Udupi	Kurkal	Udupi	48K15	131616	744716		0.90		GNS
46	Udupi	Maathbettu-maniyala	Karkala		132228	750025				GGN
47	Udupi	Mada Makki	Kundapura		133025	750110		0.75		GGN
48	Udupi	Maikome	Kundapura	48K15	132942	744955		0.95		GNS
49	Udupi	MALPE	Udupi	48K/3C	13°21'00"	74°42'00"	4.292	0.60	4.98	ALV
50	Udupi	Mandarti	Udupi	48K15	132952	744840		0.78		GGN
51	Udupi	Mannuru	Udupi		13329	744211		0.90		ALV
52	Udupi	Maravanthe	Kundapura	48K10	134330	743840		0.85		GGN
53	Udupi	Margoli-bajrur	Kundapura	48K10	133737	744355		1.00		GNS
54	Udupi	Miyar	Karkala		131144	750223		1.00		
55	Udupi	MUDUBIDRI	Karkala	48K/4D	13°04'05"	74°59'50"	117.1	0.97	15.4	LTR
56	Udupi	Mundaradi	Karkala		132531	745958		0.85		
57	Udupi	Nandanavana	Kundapura	48K9	134911	743804		0.80		LTR
58	Udupi	Nerelakatte	Kundapura	48K9	133947	744725		0.80		GGN
59	Udupi	Nitte	Karkala		131113	745558				GGN
60	Udupi	Parkala	Udupi		132118	744826		0.80		GGN
61	Udupi	Perduru	Udupi		132254	745413		0.85		
62	Udupi	Pethri	Udupi		132509	744913		0.80		
63	Udupi	Sabrikatta	Udupi		133044	744631		1.05		GGN
64	Udupi	Saligrama	Udupi		133000	744222		0.80		ALV
65	Udupi	Samplge	Karkala		130252	745634				GGN
66	Udupi	Santhekatte	Udupi		132307	744405		0.75		ALV
67	Udupi	Sasthana	Udupi		132838	744243		1.20		ALV
68	Udupi	SHANKARNARAYANA	Kundapura	48K/2D	13°36'15"	74°51'45"	48.42	0.85	9.21	LTR
69	Udupi	Shiroor	Udupi		133045	745024		0.90		GGN
70	Udupi	SIDDAPURA	Kundapura	48K/2D	13°40'00"	74°54'45"	64.83	0.88	13.3	GRT
71	Udupi	SOMESWAR	Kundapura	48O/3A	13°29'00"	75°03'00"	134.3	1.26	12.5	GRT
72	Udupi	Thekkatte	Kundapura		133311	744206		0.78		ALV
73	Udupi	Thodaaru	Karkala		130232	745813				GGN
74	Udupi	Trasi	Kundapura		134128	743910		0.80		ALV
75	Udupi	Uchila	Udupi		131132	744509		0.50		
76	Udupi	Uchila	Udupi	48K16	131041	744532	17	1.00		
77	Udupi	UDIPI	Udupi	48K/3D	13°20'00"	74°45'00"	29.07	0.80	15.1	GRT
78	Udupi	VANDSE	Kundapura	48K/2D	13°42'30"	74°45'45"	12.16	0.94	10	LTR
79	Udupi	Vastre	Kundapura	48K9	135054	744020	19	0.85		
80	Udupi	YENNEHOLE								

**UTTAR KANNADA DISTRICT**

1	Uttar Kannada	Alakod	Kumta	48J7	141900	742940		0.70		
2	Uttar Kannada	AMADALLI	KARWAR	48J/1A	14°47'00"	74°15'00"	6.033	0.84	6.83	ALV



3	Uttar Kannada	Amminalli	Sirsi	48J5	142315	744830		0.70		
4	Uttar Kannada	ANASHI	SUPA	48J/1B	14°59'15"	74°23'00"	537.8	0.74	11.7	ALV
5	Uttar Kannada	ANKOLA	ANKOLA	48J/2B	14°40'00"	74°18'00"	13.34	0.74	15	GRT
6	Uttar Kannada	Antarvalli	Kumta	48J7	142816	742734		0.70		BAS
7	Uttar Kannada	Arekoppa						1.00		
8	Uttar Kannada	Arge Karwar			144609	740945		0.40		ALV
9	Uttar Kannada	Asnoti	Karwar	48J7	145256	740903		1.00		BAS
10	Uttar Kannada	BADAL	KUMTA	48J/3C	14°25'30"	74°36'20"	38.44	0.63	8.7	GRT
11	Uttar Kannada	BANAVASI	SIRSI	48N/2A	14°32'03"	75°01'08"	560.2	0.72	18.6	GRT
12	Uttar Kannada	BANDAL	SIDDAPUR	48J/2C	14°32'00"	74°40'00"	563.8	0.45	10.2	GRT
13	Uttar Kannada	BARALKOD	SUPA	48I/3B	15°26'20"	74°23'10"	651.9	0.27	10.8	GRT
14	Uttar Kannada	Bargi						0.60		
15	Uttar Kannada	Basavanabail						0.50		
16	Uttar Kannada	BELIKERE(NK)	ANKOLA	48J/2B	14°43'30"	74°16'00"	6.815	0.66	8.13	ALV
17	Uttar Kannada	Bhagavathi	Halliyal	48I12	150940	744523		0.85		
18	Uttar Kannada	BHATKAL	BHATKAL	48K/1C	13°59'00"	74°33'00"	34.29	0.94	7	LTR
19	Uttar Kannada	BILGI	SIDDAPUR	48J/3D	14°21'45"	74°47'50"	499.5	0.62	13.1	LTR
20	Uttar Kannada	CHANDAVAR(MALLAPUR)	HONNAVAR	48J/3B	14°24'00"	74°28'45"	7.197	0.48	9.8	LTR
21	Uttar Kannada	Dandeli Dw	Halliyal	48I12	151431	743733		0.40		
22	Uttar Kannada	Deevalli			142501	743315		0.75		LTR
23	Uttar Kannada	Dhareshwara			142205	742442		0.70		LTR
24	Uttar Kannada	Dibbangal						0.90		
25	Uttar Kannada	DODAMANE.K	SIDDAPUR	48J/3C	14°21'45"	74°42'15"	511.4	0.79	6.71	LTR
26	Uttar Kannada	Douginala	Yellapur	48I12	150516	744944		0.60		BAS
27	Uttar Kannada	Gerusoppa Kpc Colony						0.80		
28	Uttar Kannada	GOKARNA	KUMTA	48J/2B	14°33'00"	74°19'00"	0	0.69	5	ALV
29	Uttar Kannada	Golgod	Siddapura	48J15	141712	745147		0.90		LTR
30	Uttar Kannada	Gopishitta	Karwar	48J1	145434	741433		0.85		BAS
31	Uttar Kannada	Gotegali	Karwar	48J5	145414	741809		1.00		BAS
32	Uttar Kannada	Gunavante			141316	742809		0.60		
33	Uttar Kannada	HALDIPUR	HONNAVAR	48J/3B	14°21'15"	74°25'30"	5.335	0.50	6.84	ALV
34	Uttar Kannada	Hanakona			145327	741103		0.73		LTR
35	Uttar Kannada	Hapkarni	Karwar	48J5	145410	741700		0.70		BAS
36	Uttar Kannada	Hematemane			141345	745129		0.55		LTR
37	Uttar Kannada	Hirematha	Honnabar	48J7	141548	742607		1.00		
38	Uttar Kannada	HONNAWARA	HONNAVAR	48J/3B	14°15'00"	74°26'00"	20.05	0.95	19.9	LTR
39	Uttar Kannada	Hosalli	Siddapura	48J15	141510	745313		0.80		
40	Uttar Kannada	HULLIYAL	HALLYAL	48I/3D	15°20'10"	74°45'05"	561.4	0.43	11.8	ALV
41	Uttar Kannada	Idagunji						0.70		
42	Uttar Kannada	Islur	Sirsi	48J4	144100	745300		0.80		
43	Uttar Kannada	JOIDA	HALLYAL	48I/4B	15°10'00"	74°28'30"	591.7	0.74	8.84	ALV
44	Uttar Kannada	Kabbinahakkalu(gerusoppa)						0.70		
45	Uttar Kannada	KADRA	KARWAR	48J/1B	17°52'00"	74°13'00"	10.97	0.58	9.38	GRT
46	Uttar Kannada	Kanagod			142321	745620		0.70		GRT
47	Uttar Kannada	KANSUR	SIDDAPUR	48J/2D	14°31'00"	74°50'30"	513.8	0.97	8.62	GRT
48	Uttar Kannada	KARWAR	KARWAR	48J/1A	14°48'00"	74°08'00"	3.185	0.87	4.45	GRT
49	Uttar Kannada	Katur			144850	745609		0.35		SCH
50	Uttar Kannada	Keni						1.15		
51	Uttar Kannada	Kolgebis			143329	744544		0.65		SCH
52	Uttar Kannada	KULGI	HALLYAL	48I/4C	15°10'00"	74°38'00"	488.8	0.95	12.5	ALV
53	Uttar Kannada	KUMBARWADA	SUPA	48I/4B	15°08'00"	74°24'00"	582.4	0.76	11.1	GRT
54	Uttar Kannada	KUMTA	KUMTA	48J/3B	14°24'00"	74°24'00"	14.98	0.66	14.4	LTR
55	Uttar Kannada	Kursi	Sirsi	48J10	143225	744110		0.76		
56	Uttar Kannada	MADANGERI	KUMTA	48J/2B	14°34'30"	74°22'00"	10.67	0.72	11.1	LTR
57	Uttar Kannada	Madanur	Yellapur	48I16	150200	745108		0.60		
58	Uttar Kannada	MAINALLI	MUNDGOD	48J/1D	14°48'30"	74°53'30"	485.5	0.76	13.9	GRT
59	Uttar Kannada	MAJALLI	KARWAR	48J/1A	14°54'00"	74°09'00"	0.888	0.67	4.41	ALV
60	Uttar Kannada	MALAGI	MUNDGOD	48N/2A	14°46'15"	75°01'00"	596.3	0.82	15.6	ALV
61	Uttar Kannada	Mandlikoppa			142424	745315		0.60		GRT
62	Uttar Kannada	MANKI	HONNAVAR	48J/4B	14°06'00"	74°29'30"	10.08	0.79	11.2	
63	Uttar Kannada	MAVINAGUNDI	SIDDAPUR	48J/3D	14°15'10"	74°47'00"	0	0.56	11.3	GRT
64	Uttar Kannada	MIRJAN	KUMTA	48J/3B	14°29'35"	74°25'30"	5.425	0.79	6.04	LTR
65	Uttar Kannada	Moodkani (gudekeri)						0.90		
66	Uttar Kannada	MUNDGOD	MUNDGOD	48N/1A	14°59'00"	75°04'30"	575.9	0.60	10.1	ALV
67	Uttar Kannada	MURUDESWAR	BHATKAL	48J/4B	14°05'30"	74°29'30"	4.592	0.33	7.16	ALV
68	Uttar Kannada	Nujje	Supa	48I8	150323	742052		0.70		BAS
69	Uttar Kannada	Pradhani	Sirsi	48I12	151224	743418		0.50		
70	Uttar Kannada	Ragi Hosahalli	Sirsi	48J10	143125	743605		0.65		
71	Uttar Kannada	SADASHIVGAD	KARWAR	48J/1A	14°51'15"	74°07'47"	15.78	0.70	4.7	
72	Uttar Kannada	SAMPAGOD	SIDDAPUR	48J/3D	14°26'20"	74°52'35"	539	0.48	10.4	GRT
73	Uttar Kannada	Shirali			140140	743146		0.70		LTR
74	Uttar Kannada	SIDDAPURA NK	SIDDAPUR	48J/3D	14°21'00"	74°54'00"	571.6	0.84	14.9	ALV
75	Uttar Kannada	SIRSI	SIRSI	48J/2D	14°37'30"	74°52'25"	601	0.70	11	GRT
76	Uttar Kannada	Sunkatti			141812	745047		0.75		LTR
77	Uttar Kannada	Torke						0.75		
78	Uttar Kannada	Tyagli			142857	745228		0.70		LTR
79	Uttar Kannada	Unchalli			143440	745422		0.77		LTR
80	Uttar Kannada	Uppadike	Siddapura	48J15	142303	745143		1.00		

81	Uttar Kannada	Vadageri			145230	750255		0.60		SCH
82	Uttar Kannada	Vandatte	Sirsi	48J11	142200	743440		0.63		
83	Uttar Kannada	YEKKOMBE	SIRSI	48J/2D	14°41'00"	74°56'00"	553	0.63	11.8	LTR
84	Uttar Kannada	YELLAPUR	YELLAPUR	48J/1C	14°58'00"	74°44'00"	542.2	0.77	11.1	GRT

## Annexure II

## Monthwise Normal &amp; Actual Rainfall 2014:

## ANNEXURE-II

	Taluk	jan	feb	mar	april	may	P M	june	july	august	Sept	SWM	oct	nov	dec	N E M	ANNUAL
		Actual	Actual	Actual	Actual	Actual	Actual	Actual	Actual	Actual	Actual	Actual	Actual	Actual	Actual	Actual	Actual
1	ANEKAL	0	0	25	12	80	117	19	82	24	83	208	111	10	14	135	460
2	BANGALORE NORTH	0	0	5	15	75	95	176	101	102	319	698	344	26	1	371	1164
3	BANGALORE SOUTH	0	0	1	14	78	93	154	59	64	88	365	288	22	5	315	773
4	BANGALORE EAST	0	0	0	3	136	139	156	56	57	115	384	251	13	2	266	789
	<b>BANGALORE</b>	0	0	8	11	92	111	126	75	62	151	414	249	18	6	272	796
1	DEVANAHALLI	0	0	0	7	124	131	41	50	131	114	336	264	32	11	307	774
2	DODDABALLAPURA	0	0	13	21	86	121	88	50	248	249	635	212	28	0	240	996
3	HOSAKOTE	0	0	6	8	82	95	84	46	87	71	288	255	28	0	283	666
4	NELAMANGALA	0	0	53	8	59	120	54	160	170	282	666	257	55	0	312	1098
	<b>BANGALORE ®</b>	0	0	18	11	88	117	67	77	159	179	481	247	36	3	286	883
5	CHANNAPATNA	0	0	30	44	68	141	48	29	109	205	391	101	9	2	112	644
6	KANAKAPURA	0	0	67	26	203	295	142	21	46	118	327	223	18	4	245	867
7	MAGADI	0	0	46	28	49	123	97	43	176	196	512	275	46	0	321	956
8	RAMANAGARA	0	0	39	37	104	180	98	37	118	237	490	143	39	14	196	866
	<b>RAMANAGAR</b>	0	0	45	33	106	185	96	33	112	189	430	186	28	5	219	833
13	CHALLAKERE	0	2	9	11	92	114	55	39	129	26	249	169	12	12	193	556
14	CHITRADURGA	0	14	9	45	164	232	63	82	189	99	433	209	68	15	292	957
15	HIRIYUR	0	0	2	26	66	94	27	62	189	81	359	198	55	0	253	706
16	HOLALKERE	0	0	0	50	147	197	43	102	230	113	488	209	31	0	240	925
17	HOSADURGA	0	0	4	28	69	101	17	77	159	116	369	252	34	14	300	770
18	MOLAKALMURU	0	0	47	8	120	176	48	91	169	52	360	97	18	0	115	651
	<b>CHITRADURGA</b>	0	3	12	28	110	152	42	76	178	81	376	189	36	7	232	761
19	CHANNAGIRI	0	0	0	103	162	265	80	178	34	105	397	208	10	45	263	925
20	DAVANAGERE	0	0	1	50	127	179	66	121	36	97	320	175	51	6	232	731
21	HARIHARA	0	0	2	67	159	229	83	132	34	116	365	135	46	62	243	837
22	HARAPANAHALLI	0	0	10	35	61	107	133	127	59	131	450	143	21	60	224	781
23	HONNALI	0	0	4	51	118	173	49	168	41	61	319	31	39	24	94	586
24	JAGALUR	0	0	0	30	132	162	18	86	50	25	179	248	0	12	260	601
	<b>DAVANAGERE</b>	0	0	3	56	127	186	72	135	42	89	338	157	28	35	219	743
1	BANGARAPET	0	0	20	0	80	100	86	55	27	42	210	240	40	4	284	594
2	KOLAR	0	0	14	0	123	137	78	64	79	153	374	183	25	4	212	723
3	MALUR	0	0	11	3	83	97	90	42	16	115	263	270	30	16	316	676
4	MULABAGILU	0	0	17	0	69	86	244	30	56	112	442	47	29	0	76	604
5	SRINIVASAPURA	0	0	15	0	75	90	63	28	66	98	255	144	28	6	178	523
	<b>KOLAR</b>	0	0	15	1	86	102	112	44	49	104	309	177	30	6	213	624
6	BAGEPALLI	0	0	7	4	89	100	56	23	56	13	148	149	0	0	149	397
7	CHIKKABALLAPURA	0	0	14	4	105	123	42	55	73	89	259	153	12	0	165	547
8	CHINTAMANI	0	0	4	8	205	217	64	32	100	75	271	54	7	11	72	560
9	GAURIBIDANUR	0	0	11	5	65	80	58	54	100	60	272	94	2	0	96	448
10	GUDIBANDA	0	0	0	3	67	70	41	59	128	82	310	93	4	0	97	477
11	SIDLAGHATTA	0	0	22	4	66	93	37	22	59	39	157	127	3	9	139	389
	<b>CHIKKABALLAPURA</b>	0	0	10	5	100	114	50	41	86	60	236	112	5	3	120	470

## Annexure II

		jan	feb	mar	april	may	P M	june	july	august	Sept	SWM	oct	nov	dec	N E M	ANNUAL
36	BHADRAVATHI	0	0	23	38	120	181	63	342	310	103	818	160	34	6	200	1199
37	HOSANAGARA	0	71	0	81	291	443	423	1738	965	536	3662	146	5	158	309	4414
38	SAGARA	0	8	6	52	84	150	142	954	711	175	1982	76	2	7	85	2217
39	SHIKARIPURA	0	26	27	137	139	329	82	342	344	110	878	172	28	4	204	1411
40	SHIMOGA	0	0	23	23	198	243	74	352	322	122	870	169	45	20	234	1347
41	SORABA	0	0	2	82	62	147	171	740	466	119	1496	81	2	5	88	1731
42	TIRTHAHALLI	0	28	0	19	135	182	413	1306	946	385	3050	68	5	28	101	3333
	<b>SHIMOGA</b>	0	19	12	62	147	239	195	825	581	221	1822	125	17	33	174	2236
43	CHIKKANAYAKANAHALLI	0	51	0	49	123	222	36	55	173	209	473	316	17	7	340	1035
44	GUBBI	0	2	31	16	46	95	81	95	138	162	476	194	28	7	229	800
45	KORATAGERE	0	0	77	45	143	266	143	13	178	207	541	233	21	20	274	1081
46	KUNIGAL	0	0	10	35	68	113	148	143	205	161	657	180	31	4	215	985
47	MADHUGIRI	0	0	26	21	178	225	154	53	78	112	397	119	24	0	143	765
48	PAVAGADA	0	0	4	0	77	81	106	25	84	184	399	259	15	10	284	764
49	SIRA	0	0	10	44	133	188	29	20	124	65	238	187	25	6	218	644
50	TIPTUR	0	0	5	19	96	120	31	11	164	88	294	294	19	0	313	727
51	TUMKUR	0	0	54	59	67	180	59	82	204	148	493	179	19	4	202	875
52	TURUVEKERE	0	0	38	26	153	217	64	43	103	83	293	235	9	0	244	754
	<b>TUMKUR</b>	0	5	26	31	108	171	85	54	145	142	426	220	21	6	246	843
53	CHAMARAJANAGARA	0	0	0	11	80	91	22	13	87	114	236	147	1	13	161	488
54	GUNDLUPET	0	7	46	136	177	366	77	65	106	104	352	131	7	5	143	861
55	KOLLEGAL	0	0			0	0	0	21	43	90	154	114	0	8	122	276
56	YELANDUR	0	0	11	4	102	116	56	78	118	115	367	197	6	2	205	688
	<b>CHAMARAJANAGARA</b>	0	2	19	50	90	161	39	44	89	106	277	147	4	7	158	578
57	CHIKKAMAGALUR	0	0	1	93	326	420	23	162	163	122	470	103	12	8	123	1013
58	KADUR	0	0	8	79	232	319	31	52	141	93	317	134	19	0	153	789
59	KOPPA	1	5	9	56	127	198	287	1446	1007	330	3070	99	23	10	132	3400
60	MUDIGERE	0	0	15	155	223	393	193	989	534	369	2085	223	12	28	263	2741
61	NARASIMHARAJAPURA	0	0	8	102	122	232	95	805	504	222	1626	139	4	12	155	2013
62	SRINGERI	0	13	15	58	148	234	457	1560	1056	425	3498	123	11	41	175	3907
63	TARIKERE	0	0	3	64	179	246	81	286	255	97	719	197	29	17	243	1208
	<b>CHIKKAMAGALUR</b>	0	3	9	87	194	292	167	757	523	237	1684	145	16	17	178	2153
64	BELTANGADI	0	0	0	916	297	1213	499	1307	960	413	3179	181	31	29	241	4633
65	BANTWAL	0	0	0	14	148	162	531	1278	1073	333	3215	346	50	43	439	3816
66	MANGALORE	0	0	0	45	182	227	477	828	811	362	2478	200	57	29	286	2991
67	PUTTUR	0	0	0	65	315	380	424	1107	1013	373	2917	196	32	66	294	3591
68	SULYA	0	0	0	60	283	343	349	902	878	511	2640	180	52	24	256	3239
	<b>D.KANNADA</b>	0	0	0	220	245	465	456	1084	947	398	2886	221	44	38	303	3654
69	ALUR	0	0	4	117	69	190	41	246	139	201	627	174	4	12	190	1007
70	ARKALGUD	0	0	0	63	102	165	66	217	150	151	584	104	0	15	119	868
71	ARASIKERE	0	0	25	125	113	263	10	41	263	167	481	192	15	2	209	953
72	BELUR	0	0	2	113	238	352	22	210	177	182	591	58	12	12	82	1025
73	CHANNARAYAPATNA	0	0	0	50	103	153	47	76	86	87	296	86	15	13	114	563
74	HASSAN	0	0	0	100	166	266	48	171	114	320	653	199	23	14	236	1155
75	HOLENARASIPURA	0	0	3	23	73	99	53	121	75	156	405	116	1	28	145	649
76	SAKALESHUPURA	0	0	61	106	134	302	291	956	461	266	1974	120	10	15	145	2421
	<b>HASSAN</b>	0	0	12	87	125	224	72	255	183	191	701	131	10	14	155	1080

**Annexure II**

		jan	feb	mar	april	may	P M	june	july	august	Sept	SWM	oct	nov	dec	N E M	ANNUAL
77	MADIKERI	0	0	0	66	181	247	319	1144	847	661	2971	64	19	0	83	3301
78	SOMWARPET	0	0	0	4	82	86	204	1074	544	290	2112	83	7	0	90	2288
79	VIRAJPET	0	0	0	93	196	289	185	826	629	375	2015	128	39	0	167	2471
	<b>KODAGU</b>	0	0	0	54	153	207	236	1015	673	442	2366	92	22	0	113	2686
80	KRISHNARAJAPET	0	0	0	90	224	314	60	43	57	204	364	184	3	18	205	883
81	MADDUR	0	0	0	11	114	125	59	22	22	193	296	127	9	22	158	579
82	MALAVALLI	0	0	0	33	72	105	61	63	66	113	303	209	6	2	217	625
83	MANDYA	0	0	0	49	77	126	74	61	61	136	332	145	3	5	153	611
84	NAGAMANGALA	0	0	0	41	106	147	39	13	20	229	301	153	12	33	198	646
85	PANDAVAPURA	0	0	0	26	150	176	49	32	38	118	237	246	1	36	283	696
86	SRIRANGAPATNA	0	0	0	35	144	179	53	23	23	147	246	199	2	33	234	659
	<b>MANDYA</b>	0	0	0	41	127	167	56	37	41	163	297	180	5	21	207	671
87	HEGGADADEVANAKOTE	3	0	20	68	181	273	57	154	132	131	474	149	0	67	216	963
88	HUNSUR	0	0	4	33	122	160	73	71	113	91	348	171	2	19	192	700
89	KRISHNARAJANAGAR	0	0	0	81	115	196	47	36	80	101	264	178	0	27	205	665
90	MYSORE	0	0	33	23	220	276	53	78	116	234	481	167	5	30	202	959
91	NANJANAGUD	0	0	46	46	161	253	56	107	96	194	453	59	3	3	65	771
92	PERIYAPATNA	0	0	6	39	212	257	70	136	127	121	454	80	1	25	106	817
93	T.NARASIPURA	0	11	8	24	62	105	53	91	238	196	578	153	6	0	159	842
	<b>MYSORE</b>	0	2	17	45	153	217	58	96	129	153	436	137	2	24	164	817
94	KARKALA	0	0	2	29	198	228	765	1336	1220	490	3811	231	84	22	337	4376
95	KUNDAPUR	0	0	0	0	132	132	438	813	1132	372	2755	261	22	26	309	3196
96	UDUPI	0	0	0	57	119	176	512	840	1017	327	2696	260	18	3	281	3153
	<b>UDUPI</b>	0	0	1	29	150	179	572	996	1123	396	3087	251	41	17	309	3575
97	BELLARY	0	9	40	12	72	134	18	62	103	46	229	98	6	6	110	473
98	HADAGALI	0	0	11		186	197	70	123	101	32	326	122	11	106	239	762
99	HAGARIBOMMANAHALLI	0	0	24	30	85	139	13	74	306	49	442	145	16	42	203	784
100	HOSPET	0	4	11	0	126	141	43	109	181	134	467	71	24	26	121	729
101	KUDLIGI	0	0	0	29	83	112	11	51	189	71	322	56	14	7	77	511
102	SANDUR	0	0	26	35	163	225	24	138	154	113	429	63	19	46	128	782
103	SIRUGUPPA	0	0	7	8	67	82	37	62	146	121	366	45	7	19	71	519
	<b>BELLARY</b>	0	2	17	19	112	150	31	88	169	81	369	86	14	36	136	651
104	AURAD	0	17	74	15	28	133	24	88	258	50	420	33	0	0	33	586
105	BASAVAKALYAN	0	11	100	9	36	156	66	193	342	116	717	23	19	0	42	915
106	BHALKI	0	4	85	16	41	146	29	126	151	139	445	0	2	2	4	595
107	BIDAR	0	4	57	8	15	84	60	127	167	158	512	8	19	1	28	624
108	HUMNABAD	0	6	89	26	76	196	68	60	220	59	407	30	44	1	75	678
	<b>BIDAR</b>	0	8	81	15	39	143	49	119	228	104	500	19	17	1	36	680
109	AFZALPUR	0	21	38	30	104	193	80	145	297	51	573	40	59	4	103	869
110	ALAND	0	19	55	49	97	219	36	151	173	97	457	61	11	12	84	760
111	CHINCHOLI	0	5	44	10	56	115	23	71	324	125	543	17	8	0	25	683
112	CHITTAPUR	0	0	30	25	63	119	26	83	157	101	367	76	28	2	106	592
113	GULBARGA	0	14	30	30	90	163	66	110	285	120	581	45	25	25	95	839

**Annexure II**

		jan	feb	mar	april	may	P M	june	july	august	Sept	SWM	oct	nov	dec	N E M	ANNUAL
114	JEVARGI	0	1	26	48	88	163	26	76	131	176	409	33	44	2	79	651
115	SEDAM	0	0	22	69	130	221	36	99	369	199	703	11	31	9	51	975
	<b>GULBARGA</b>	0	9	35	37	90	170	42	105	248	124	519	40	29	8	78	767
116	SHAHAPUR	0	0	41	5	84	130	18	69	194	111	392	75	45	1	121	643
117	SHORAPUR	0	0	56	29	79	164	4	74	305	132	515	77	0	2	79	758
118	YADGIR	0	0	23	12	55	90	42	201	129	42	414	28	9	0	37	541
	<b>YADGIR</b>	0	0	40	15	73	128	21	115	209	95	440	60	18	1	79	647
119	GANGAVATHI	0	1	6	0	116	123	93	53	263	74	483	92	16	44	152	758
120	KOPPALA	0	13	28	10	129	180	35	116	191	100	442	133	28	10	171	793
121	KUSHTAGI	0	29	55	57	74	216	86	111	265	108	570	100	15	13	128	914
122	YELBURGA	0	0	16	36	71	123	30	71	185	110	396	44	10	9	63	582
	<b>KOPPALA</b>	0	11	26	26	98	160	61	88	226	98	473	92	17	19	129	761
123	DEODURGA	0	0	0	1	63	64	8	58	245	73	384	30	1	0	31	479
124	LINGSUGUR	0	0	0	9	57	66	5	32	159	99	295	7	4	0	11	372
125	MANVI	0	0	0	0	76	76	22	45	208	131	406	35	2	3	40	522
126	RAICHUR	0	0	0	7	74	81	46	101	344	94	585	49	6	12	67	733
127	SINDHANUR	0	0	0	40	40	80	76	50	233	123	482	30	6	39	75	637
	<b>RAICHUR</b>	0	0	0	11	62	73	31	57	238	104	430	30	4	11	45	548
128	BADAMI	0	16	35	7	192	251	44	54	250	48	396	66	8	53	127	774
129	BAGALKOTE	0	21	18	40	88	167	52	101	128	69	350	42	5	10	57	574
130	BILGI	0	22	42	55	132	251	99	70	155	94	418	93	16	14	123	792
131	HUNGUND	0	12	45	15	69	141	29	75	182	61	347	120	8	12	140	628
132	JAMKHANDI	0	0	44	15	76	135	107	106	130	30	373	97	15	5	117	625
133	MUDHOL	0	0	3	6	67	77	44	72	108	37	261	83	9	12	104	442
	<b>BAGALKOTE</b>	0	12	31	23	104	170	63	80	159	57	358	84	10	18	111	639
134	ATHANI	0	0	23	14	37	74	46	127	187	54	414	145	13	45	203	691
135	BAILHONGAL	0	5	12	51	137	205	56	153	114	16	339	135	49	5	189	733
136	BELGAUM	0	0	34	57	119	211	110	462	219	91	882	167	49	15	231	1324
137	CHIKKODI	0	0	28	49	65	141	47	204	259	39	549	99	28	2	129	819
138	GOKAK	0	2	17	29	70	118	135	81	139	120	475	65	37	46	148	741
139	HUKKERI	0	0	4	43	51	98	50	155	157	121	483	102	42	7	151	732
140	KHANAPUR	0	0	0	5	133	138	163	830	369	140	1502	140	49	52	241	1881
141	RAIBAGH	0	4	13	10	110	137	36	105	148	57	346	70	28	1	99	582
142	RAMADURGA	0	2	20	13	251	286	78	55	222	53	408	97	28	18	143	837
143	SOUNDATTI	0	7	47	17	154	225	47	91	105	57	300	77	60	34	171	696
	<b>BELGAUM</b>	0	2	20	29	113	163	77	226	192	75	570	110	38	23	171	903
144	BAGEVADI	0	0	31	36	92	159	17	108	197	70	392	68	4	5	77	628
145	BIJAPUR	0	2	19	5	52	78	51	109	207	20	387	64	10	6	80	545
146	INDI	0	21	99	13	44	177	21	52	126	14	213	62	43	3	108	498
147	MUDEBIHAL	0	0	35	22	76	133	29	68	121	72	290	66	5	4	75	498
148	SINDGI	0	7	22	16	67	112	34	65	140	73	312	24	29	7	60	484
	<b>BIJAPUR</b>	0	6	41	19	66	132	30	80	158	50	319	57	18	5	80	531
149	DHARWAD	0	0	3	45	187	235	40	237	153	72	502	132	46	22	200	937
150	HUBLI	0	0	1	46	206	252	22	165	148	114	449	55	45	19	119	820
151	KALGHATGI	0	0	37	46	83	167	101	258	274	138	771	174	41	26	241	1179

**Annexure II**

		jan	feb	mar	april	may	P M	june	july	august	Sept	SWM	oct	nov	dec	N E M	ANNUAL
152	KUNDGOL	0	0	4	36	108	147	53	111	192	86	442	50	25	20	95	684
153	NAVALGUND	0	24	11	39	236	309	1	94	186	114	395	111	45	14	170	874
	<b>DHARWAD</b>	0	5	11	42	164	222	43	173	191	105	512	104	40	20	165	899
154	GADAG	0	9	23	54	58	144	34	117	219	36	406	118	25	20	163	713
155	MUNDARGI	0	0	34	26	74	134	50	90	151	59	350	112	17	26	155	639
156	NARAGUND	0	0	4	12	258	274	23	159	211	67	460	89	32	10	131	865
157	RON	0	14	49	12	112	188	24	64	233	99	420	46	10	9	65	673
158	SHIRAHATTI	0	47	21	35	188	290	164	179	287	89	719	103	49	33	185	1194
	<b>GADAG</b>	0	14	26	28	138	206	59	122	220	70	471	94	27	20	140	817
159	BYADGI	0	13	0	90	104	207	87	254	266	79	686	128	38	9	175	1068
160	HAVERI	0	0	6	78	125	208	61	230	194	149	634	124	32	3	159	1001
161	HANAGAL	0	0	3	127	159	289	113	337	254	70	774	105	113	13	231	1294
162	HIREKERUR	0	4	14	90	127	235	90	339	273	102	804	225	42	11	278	1317
163	RANEBENNUR	0	0	0	87	185	272	89	196	279	60	624	132	43	10	185	1081
164	SAVANUR	0	0	42	52	103	197	44	176	196	187	603	138	38	17	193	993
165	SHIGGAON	0	0	11	83	75	169	54	233	194	71	552	150	39	15	204	925
	<b>HAVERI</b>	0	2	11	87	125	225	77	252	237	103	668	143	49	11	204	1097
166	ANKOLA	0	0	0	2	92	94	654	1028	1068	328	3078	146	19	0	165	3337
167	BHATKAL	0	0	0	0	112	112	485	1150	1383	393	3411	103	26	2	131	3654
168	HALIYAL	0	0	0	57	132	189	76	391	314	74	855	229	91	52	372	1416
169	HONNAVAR	0	0	0	4	97	101	491	1128	1503	413	3535	83	3	0	86	3722
170	KARWAR	0	0	0	8	112	120	709	1033	939	176	2857	177	13	2	192	3169
171	KUMTA	0	0	0	18	157	175	486	1044	1261	324	3115	107	2	0	109	3399
172	MUNDGOD	0	0	39	47	108	194	86	351	285	171	893	139	47	47	233	1320
173	SIDDAPUR	0	0	1	35	125	161	470	1588	993	301	3352	81	3	95	179	3692
174	SIRSI	0	0	0	29	164	193	340	1170	777	274	2561	199	13	36	248	3002
175	SUPA	0	0	1	11	131	143	284	1075	784	259	2402	262	24	2	288	2833
176	YELLAPUR	0	0	12	24	113	149	296	1146	696	241	2379	156	30	5	191	2719
	<b>UTTRA KANNADA</b>	0	0	5	21	122	148	398	1009	909	269	2585	153	25	22	199	2933
	<b>STATE</b>	0	4	18	42	118	181	115	279	283	149	827	134	22	16	172	1180

**ANNEXURE-III**  
**WATER LEVEL DATA OF HYDROGRAPH NETWORK STATIONS FOR WATER YEAR 2014-2015**  
**SOUTH WESTREN REGION, KARNATAKA**

S.No	District	Location	Periodic water level (m bgl)								Decadal mean water level (m bgl)			
			May-13	Aug-13	Nov-13	Jan-14	May-14	Aug-14	Nov-14	Jan-15	May-14	Aug-14	Nov-14	Jan-15
<b>Bagalkot District</b>														
1	Bagalkot	Alagur	4.00	2.42	2.04	2.14	2.90	2.49	2.10	2.14	-	1.909	-	-
2	Bagalkot	Amingad	2.97	2.78	2.26	2.80	3.45	2.8	2.95	3.15		4.857	5.081	-
3	Bagalkot	Badagandi	2.77	2.64	1.64	1.92	2.16	3.37	2.03	1.84		3.079	-	3.079
4	Bagalkot	Badami1	3.45	4.4	2.51	3.25	4.18	3.55	2.5	3.41		-	2.319	-
5	Bagalkot	Banhatti	11.40	7.92	2.42	5.72	7.84	7.87	5.97	6.81	5.897	5.897	4.621	5.897
6	Bagalkot	Belagalli	7.49	3.77	1.94	-	7.38	6.6	4.94	5.94	2.706	2.706	2.373	2.706
7	Bagalkot	Bevur	-	7.36	-	-	-	-	-	-		-	-	-
8	Bagalkot	Binjawadgi	-	-	5.71	6.43	3.98	7.33	4.68	5.68	5.539	5.539	-	5.539
9	Bagalkot	Gorbal	-	-	-	-	3.71	-	-	3.30	-	-	-	-
10	Bagalkot	Guledagudda	7.99	-	6.66	8.43	8.98	8.53	7.78	7.58	-	6.955	6.527	6.955
11	Bagalkot	Guledagudda Sumetty	8.80	9.73		10.02	10.77	10.02	10.52	10.34	-	-	-	-
12	Bagalkot	Hungund	7.08	7.12	2.99	5.72	6.52	-	6.21	6.12	-	-	-	-
13	Bagalkot	Ilhal	10.79	10.75	6.02	6.65	7.82	11.95	3.77	7.48	-	-	-	-
14	Bagalkot	Jamakhandi	-	-	-	-	10.15	16.95	15.4	13.15	-	-	-	-
15	Bagalkot	Kamatgi	-	-	6.02	-	12.25	12.25	12.25	12.25	-	-	-	-
16	Bagalkot	Karadi	5.35	-	4.3	4.25	5.20	4.80	4.16	4.47	-	-	-	-
17	Bagalkot	Kerur A	-	-	-	-	3.73	5.06	1.42	3.58		-	-	-
18	Bagalkot	Kodihal	3.80	3.18	2.83	3.05	3.56	3.90	2.84	3.32	4.541	4.541	4.11	4.541
19	Bagalkot	Kulageri					14.96	-	18.59	11.67	-	-	-	-
20	Bagalkot	Kumbarhal	8.08	3.75	3.08	1.25	7.14	6.26	0.4	3.30	-	-	-	-
21	Bagalkot	Lakhmapur					18.99	21.6	19.97	8.90	-	-	-	-
22	Bagalkot	Malapur	3.30	1.72	2.94	1.94	4.67	-	2.24	2.14	1.793	1.793	1.529	1.793
23	Bagalkot	Mudhol A					3.22	3.02	3.04	2.78	-	-	-	-
24	Bagalkot	Nagur					6.61	7.22	6.62	6.70	5.455	-	5.136	-
25	Bagalkot	Nandvadgi	3.95	3.71		2.55	2.60	-	2.1	2.28	3.166	-	3.004	-
26	Bagalkot	Pattadakal		8.36	8.01	7.81	8.03	8.20	7.69	7.38	7.706	7.706	7.456	7.706
27	Bagalkot	Rabakavi					5.03	5.33	3.54	4	-	-	-	-
28	Bagalkot	Savalgi	8.23	3.58		4.53	21.29	17.15	3.38	12.9	-	-	-	-
29	Bagalkot	Teggi	3.22	3.04		1.77	2.23	2.64	1.39	2.32	2.341	2.341	2.227	2.341
30	Bagalkot	Tumba	6.45	5.72	3.7	5.30	5.54	5.75	5.24	5.18	5.392	5.392	4.674	5.392
31	Bagalkot	Wadageri			4.63	5.30	8.82	5.35	7.94	9.53	4.355	4.355	3.863	4.355
32	Bagalkot	Yedahalli		10.19	8.44	6.6	15.26	10.00	7.01	10.77	-	-	-	-
<b>Bangalore District</b>														
1	Bangalore	Avathi	12.67	13.36	12.09	12.14	13.6	13.59	12.33	19.24	11.594	11.594	11.827	-
2	Bangalore	Bagehalli	5.00	2.73	0.58	1.85	1.95	2.4	4.21	2.89	1.697	1.697	1.058	1.697
3	Bangalore	Banavadi		4.32	3.41	4.19	5.12	-	1.8	2.88	3.702	3.702	2.933	3.702
4	Bangalore	Bangalore I	3.38	3.05	2.82	3.15	-	7.94	2.42	3.19	3.909	3.775	2.791	3.775
5	Bangalore	Bangalore II	-	-	-	-	-	-	4.53	4.26	-	3.909	3.403	3.909
6	Bangalore	Bangalore-III	-	-	-	-	-	-	-	-	-	-	-	-
7	Bangalore	Bangalore-IV	-	-	-	3.28	3.48	2.91	1.75	2.04	3.133	3.133	2.086	3.133
8	Bangalore	Bhairapur Tippur	5.82	7.08	5.76	7.15	6.24	3.55	5.72	6.64	5.764	5.764	5.176	5.764
9	Bangalore	Bhaktipura	-	-	8.06	-	8.3	6.75	6.3	7.57	-	-	-	-
10	Bangalore	Bidadi	-	-	-	-	-	-	4.25	-	-	-	-	-
11	Bangalore	Chandasipalya	7.36	6.83	5.01	7.33	9.33	8.36	5.03	7.61	5.835	5.835	5.334	5.835



12	Bangalore	Chennapatna	2.11	-	-	2.27	3.05	2.73	0.61	-	-	-	-	-
13	Bangalore	Devanahalli	18.10	-	-	-	-	-	-	-	-	-	-	-
14	Bangalore	Gademaranahalli Cross	-	-	-	-	-	-	-	-	-	-	-	-
15	Bangalore	Gollahalli	-	-	-	1.98	-	-	-	-	-	-	-	-
16	Bangalore	Gonaldoddi	4.91	-	1.66	4.31	5.31	5.18	1.44	2.56	3.559	3.559	2.746	3.559
17	Bangalore	Gottigere	-	-	-	5.10	2.1	1.32	0.73	0.75	1.979	1.979	-	1.979
18	Bangalore	Hargadde	9.55	9.15	5.4	7.05	9.74	-	-	8.53	-	-	-	-
19	Bangalore	Harohalli A	-	-	-	3.55	2.38	-	-	-	-	-	-	-
20	Bangalore	Hebbal	-	-	-	2.99	4.67	3.22	-	2.12	4.667	4.667	-	4.667
21	Bangalore	Hegnuru	3.07	2.77	3.18	4.64	3.49	-	2.61	3.62	3.071	3.071	2.39	3.071
22	Bangalore	Hessarghatta (Pz)	35.40	-	-	-	-	-	-	-	-	-	-	-
23	Bangalore	Hogenur	-	-	5.21	-	-	-	-	-	-	-	-	-
24	Bangalore	Horohalli	3.55	6.83	6.45	-	-	1.98	1.92	1.63	2.419	2.419	2.41	2.419
25	Bangalore	Hunsamaranahalli	-	-	-	-	-	-	-	-	-	-	-	-
26	Bangalore	Kailancha	7.38	6.28	-	-	-	-	4.8	6.09	2.732	2.732	1.787	2.732
27	Bangalore	Kanakanahalli	-	-	-	-	-	-	-	-	-	-	-	3.823
28	Bangalore	Kanakpura	6.60	5.6	2.81	3.92	4.53	4.08	2.75	3.72	4.93	4.93	5.015	-
29	Bangalore	Kannamangala	-	-	-	-	-	-	-	-	-	-	-	-
30	Bangalore	Kengeri	-	-	-	-	-	-	-	-	-	-	-	-
31	Bangalore	Kodagurki	-	-	-	4.23	-	-	-	3.87	-	-	-	-
32	Bangalore	Kodagurki A	-	-	-	4.23	6.77	5.7	2.31	-	-	-	-	-
33	Bangalore	Magadi	10.50	7.46	-	-	-	-	-	3.95	-	-	-	-
34	Bangalore	Mahadevapura	6.18	-	3.8	4.70	4.66	5.12	-	3.92	4.26	4.26	-	6.004
35	Bangalore	Mainayakana Hosahalli	10.06	-	-	-	-	-	-	-	-	-	-	-
36	Bangalore	Naikanahalli	14.05	11.81	11.07	12.20	11.83	12.23	10.2	12.23	10.342	10.342	10.078	10.342
37	Bangalore	Nunnuru	7.96	5.8	2.48	3.67	1.59	9.77	0.95	6.7	6.927	6.927	5.492	6.927
38	Bangalore	Rudrapura.C.Circle	-	5.66	2.58	-	2.41	3.23	4.46	2.43	3.876	3.876	3.849	3.876
39	Bangalore	S.S.Ghati	6.88	5.65	4.66	5.56	6.4	5.53	0.88	5.33	4.072	4.072	3.385	4.072
40	Bangalore	Shivaganga	14.10	14.38	13.75	13.42	13.85	2.08	1.3	2.95	7.477	7.477	9.004	7.477
41	Bangalore	Siddanaikanahalli	15.90	13.3	-	11.61	15.69	13.99	6.97	10.4	12.222	12.222	-	12.222
42	Bangalore	Sugunahalli	9.84	-	-	-	-	-	-	-	-	-	-	-
43	Bangalore	Tippasandra	-	-	-	-	-	-	-	-	-	-	-	-
44	Bangalore	Uyamballi	1.10	3.80	25	1.60	2.7	-	1.18	12.2	7.26	7.26	9.156	7.26
45	Bangalore	Viswanathapura	6.70	6.13	3.48	4.42	5.78	6.34	4.64	10.1	5.314	5.314	4.927	5.314
46	Bangalore	Yelhanka	-	-	-	4.45	-	-	3.65	-	-	-	-	-
<b>Bangalore Rural District</b>														
1	Bangalore Rural	Aralalu	-	5.72	-	3.35	3.58	3.67	1.93	3.04	-	-	-	-
2	Bangalore Rural	Doddaballapur	13.32	11.1	-	7.65	10.74	11.18	1.74	3.6	-	-	-	-
3	Bangalore Rural	Gsi (Kumarasamy Layout)	-	-	-	-	-	-	-	-	-	-	-	-
4	Bangalore Rural	Haragadde	10.50	-	-	7.05	9.74	-	9.96	9.48	-	-	-	-
5	Bangalore Rural	Jigani	-	-	-	-	-	-	-	4.09	-	-	-	-
6	Bangalore Rural	Magadi	11.30	-	-	6.99	11.2	-	2.36	-	-	-	5.043	-
7	Bangalore Rural	Panayaan Palaya	11.20	9.7	-	8.55	13.66	13.55	5.13	2.25	-	-	-	-
8	Bangalore Rural	Ramnagara	-	9.15	-	7.01	10.3	-	5.96	-	-	-	-	-
9	Bangalore Rural	S.B.Doddi	7.90	7.55	-	5.86	6.67	6.2	7.05	5.82	-	-	-	-
10	Bangalore Rural	Talacha Kuppe	8.35	7.62	-	7	-	6.18	3.73	4.1	-	-	-	-
<b>Belgaum District</b>														
1	Belgaum	Achamatti	-	14.79	13.68	-	4.85	-	11.48	13.23	-	-	16.883	-
2	Belgaum	Ainapur	-	3.05	1.34	2.91	3.79	0.25	0.79	-	3.337	3.337	2.334	3.337
3	Belgaum	Arabhavi	-	0.62	3.23	3.59	8.14	3.28	3.49	2.8	2.826	2.826	2.288	2.826
4	Belgaum	Athani	-	5.59	3.6	4.16	6.51	4.49	3.03	3.82	4.928	4.928	4.142	4.928
5	Belgaum	Badchi	-	2.95	1.67	2.94	5.58	0.66	1.06	1.89	5.353	5.353	2.951	5.353

6	Belgaum	Bailhongal	-	3.12	1.61	3.27	4.86	2.93	1.4	2.49	-	2.692	1.593	2.692
7	Belgaum	Bardol	-	1.94	1.91	1.59	-	-	2.88	-	-	-	3.091	4.6
8	Belgaum	Bekud	-	9.99	7.69	6.92	2.76	4.41	2.98	2.96	5.235	5.235	4.262	5.235
9	Belgaum	Belgaum	-	2.24	3.54	4.69	5.65	2.11	2.52	4.82	4.758	4.758	3.45	4.758
10	Belgaum	Bellad Bagewadi	-	1.15	0.57	0.85	1.35	0.75	0.58	0.72	0.875	0.875	0.741	0.875
11	Belgaum	Bidi	-	2.24	4.96	6.33	-	1.49	3.1	-	-	6.959	4.956	6.959
12	Belgaum	Chadchan	-	-	5.99	-	6.66	6.29	5.42	-	-	5.853	5.266	-
13	Belgaum	Chandgad	-	1.54	2.15	2.98	4.87	1.41	1.57	2.98	3.965	3.965	2.566	3.965
14	Belgaum	Chincholi	-	11.6	10.37	11.88	8	2.26	10.87	5.85	3.476	11.631	10.077	11.631
15	Belgaum	Eskamba	-	9.24	9.33	10.21	2.7	10.8	6.26	2.8	2.366	7.311	6.984	7.311
16	Belgaum	Galatga	-	10.2	9.82	12.18	14.58	6.59	10.1	12.44	12.667	12.667	10.203	12.667
17	Belgaum	Gokak	-	-	6.18	-	-	-	-	-	-	-	-	-
18	Belgaum	Gotur	-	4.46	3.66	5.10	6.97	4.76	2.41	4.39	5.948	5.948	4.097	5.948
19	Belgaum	Guddekoppa	12.86	2.28	8.23	9.73	16.04	1.99	8	8.81	-	-	7.843	9.83
20	Belgaum	Gunji	-	0.77	0.74	0.83	0.67	0.68	0.67	0.78	1.158	1.158	0.886	1.158
21	Belgaum	Gurlapur	-	4.1	5.37	4.82	-	5.62	5.08	4.26	5.385	5.385	4.543	5.385
22	Belgaum	Halaga	-	1.53	1.9	3.50	4.53	1.65	1.37	3.47	4.172	4.172	2.501	-
23	Belgaum	Hallakki	-	6.75	4.4	9.72	11	6.78	4.07	4.68	5.304	5.304	3.892	5.304
24	Belgaum	Halyal	-	2.19	1.9	2.02	2.49	2.23	1.89	2.3	2.402	2.402	2.163	2.402
25	Belgaum	Hanjamhatti	-	1.32	1.3	6.26	9.11	1.18	1.01	3.2	4.043	4.043	1.744	4.043
26	Belgaum	Hattargi	-	7.89	6.96	9.61	-	5.06	4.75	5.53	4.434	4.434	3.098	4.434
27	Belgaum	Hire Bagewadi	-	6.64	2.32	3.58	9.07	5.47	2.63	2.86	3.51	3.51	2.131	3.51
28	Belgaum	Hubruvadi	-	6.25	6.03	6.50	5.81	1.81	5.17	6.28	6.401	6.401	6.257	6.401
29	Belgaum	Hukkeri	-	-	4.7	5.42	6.02	6.44	4.03	4.96	5.768	5.768	4.332	5.768
30	Belgaum	Hulloli	-	1.79	1.25	1.68	1.76	-	0.96	2.67	3.945	3.945	2.759	3.945
31	Belgaum	Kabbur	-	-	3.56	4.98	6.8	6.01	4.03	4.09	5.473	5.473	5.191	5.473
32	Belgaum	Kakmari	-	6.46	5.01	5.30	6.43	5.24	-	4.09	4.782	4.782	2.653	4.782
33	Belgaum	Kakti	-	5.51	7.85	8.93	8.47	-	4.11	8.38	8.22	-	6.567	8.22
34	Belgaum	Khanapur	-	5.02	8	8.92	9.14	3.34	5.35	-	-	8.437	7.259	8.437
35	Belgaum	Khangaon	-	2.87	3.1	2.87	3.27	3.5	2.87	2.91	3.556	3.556	-	3.556
36	Belgaum	Khotanatti	-	6.89	7.02	8.80	11.7	10.27	3.55	6	9.798	9.798	7.331	9.798
37	Belgaum	Kittur	-	0.75	0.76	0.71	1.09	0.74	0.79	0.76	1.06	1.06	1.013	1.06
38	Belgaum	Koligudde	-	10.34	5.86	-	5.39	-	-	5.16	4.095	4.095	-	4.095
39	Belgaum	Kudichi	-	0.68	4.41	2.85	-	-	0.79	2.54	3.289	-	1.99	3.289
40	Belgaum	Kuduchi	-	6.5	1.84	5.02	4.91	3.6	3.31	4.68	4.969	4.969	4.096	4.969
41	Belgaum	Londa	-	5.53	8.39	9.67	11.39	6.14	7.89	9.4	9.638	9.638	8.497	9.638
42	Belgaum	Mallabad	-	11.89	11.35	11.93	11.82	10.27	1.91	11.78	11.863	11.863	-	9.593
43	Belgaum	Mamadapur	-	5.7	6.33	5.89	9.87	5.6	5.63	5.12	5.54	5.54	5.739	5.54
44	Belgaum	Mole	-	2.44	2.17	2.49	3.07	1.92	1.94	2.55	2.908	2.908	2.635	2.908
45	Belgaum	Munavalli	-	-	7.07	4.52	-	8.77	7.41	3.49	2.608	2.608	3.97	-
46	Belgaum	Murgod(a)	-	5.58	3.15	4.51	3.97	-	4.85	-	-	-	-	-
47	Belgaum	Nandgad	-	4.4	5.96	7.34	10.04	1.42	2.36	6.43	7.298	7.298	4.799	7.298
48	Belgaum	Nandgaon	-	4.47	2.78	3.48	6.23	6.23	3.17	3.23	6.66	6.66	5.144	6.66
49	Belgaum	Naslapur	-	3.9	2.7	4.21	9.73	3.47	2.78	3.61	4.084	4.084	3.861	4.084
50	Belgaum	Navalihal	-	6.74	3.23	5.97	2.52	2.52	2.09	2.54	6.227	6.227	3.461	6.227
51	Belgaum	Nesargi	-	11.8	11.88	-	-	-	10.39	10.21	7.934	-	8.326	7.934
52	Belgaum	Nipani	-	2.22	3.8	3.81	4.27	2.39	1.96	3.62	3.705	3.705	-	3.705
53	Belgaum	Parthanhalli	-	5.45	2.75	3.17	6.07	4.19	1.91	2.41	4.844	4.844	3.951	4.844
54	Belgaum	Piranwadi	-	1.87	2.78	3.83	6.57	1.93	2.03	3.34	4.08	4.08	2.842	4.08
55	Belgaum	Prabhunagar	-	2.11	2.81	3.66	-	1.95	1.95	2.99	3.386	3.386	2.826	3.386
56	Belgaum	Radderhatti	-	5.78	3.29	7.17	6.27	3.06	3.06	5.07	8.35	8.35	5.819	8.35
57	Belgaum	Raibag	-	7.95	5.72	7.04	9.21	3.65	6.36	6.48	5.708	5.708	4.994	5.708

58	Belgaum	Rakshi	-	4.81	2.68	4.58	3.99	3.34	2.71	4.96	4.793	4.793	3.744	4.793
59	Belgaum	Ramdurg	-	-	11.2	11.46	13.87	14.83	11.93	11.48	10.997	10.997	10.767	10.997
60	Belgaum	Rupnal	-	6.4	7.37	10.90	8.04	7.59	4.28	5.56	6.122	6.122	6.157	-
61	Belgaum	Salahalli	-	-	-	-	-	-	9.47	-	-	-	3.037	-
62	Belgaum	Sangankeri	-	0.62	0.93	0.69	4.92	0.73	0.84	0.83	0.677	0.677	0.713	0.677
63	Belgaum	Sankeswar	-	-	2.98	3.95	5.64	2.76	2.09	3.23	4.291	4.291	3.494	4.291
64	Belgaum	Saundatti	-	6.58	5.62	5.74	6.23	6.26	5.32	5.54	-	4.032	3.324	4.032
65	Belgaum	Singapurapet	10.94	8.16	8.2	8.56	9.12	9	8.12	8.84	7.84	7.84	6.451	7.84
66	Belgaum	Sopadla	-	15.01	9.54	11.70	3.49	2.05	1.62	3.48	6.138	6.138	6.296	6.138
67	Belgaum	Soundalga	-	4.43	2.33	4.97	5.73	1.75	1.83	3.6	5.186	5.186	3.066	5.186
68	Belgaum	Sutgatti	-	5.45	8.2	8.54	15.49	4.44	4.19	11.7	10.344	10.344	5.847	10.344
69	Belgaum	Sutgatti	-	7.87	6.88	15.00	-	8	4.57	6.32	9.881	9.881	5.699	9.881
70	Belgaum	Tavare Chatnihalli	3.04	1.21	2.67	3.35	2.7	1.03	1.73	2.68	3.843	3.843	2.263	3.843
71	Belgaum	Telsang	-	-	1.45	2.98	4.95	0.74	-	-	-	-	-	-
72	Belgaum	Uchagaon	-	2.99	3.5	6.05	14.17	2.65	3.11	5.33	6.9	6.9	3.136	6.9
73	Belgaum	Yabarhatti	-	11.96	8.75	7.56	10.61	-	8.96	6.91	5.914	5.914	6.64	5.914
74	Belgaum	Yadgud	-	16.43	21.87	-	-	-	-	-	-	-	-	-
75	Belgaum	Yedrav	-	11.88	10.78	9.58	12.37	5.36	4.93	9.3	5.476	5.476	5.457	5.476
<b>Bellary District</b>														
1	Bellary	Venkatapura	-	-	-	-	4.99	0.05	2.82	0.6	-	-	-	-
2	Bellary	Allipuram I	4.90	-	-	4.63	4.6	4.72	4.26	-	3.678	3.678	3.324	3.678
3	Bellary	Allipuram li	4.25	5.03	3.91	4.00	-	3.95	3.63	-	3.797	3.797	2.763	3.797
4	Bellary	Bailuru	-	5.42	3.42	3.45	4.57	2.33	3.05	3.45	-	-	-	-
5	Bellary	BAILURU(Pz)	-	-	-	-	-	4.94	-	-	-	-	-	-
6	Bellary	Bandri	-	10.7	4.02	-	-	-	-	-	3.775	-	-	-
7	Bellary	BISALAHALLI(Pz)	-	-	-	-	-	-	-	-	-	-	-	-
8	Bellary	CHELLAKURKI (Pz)	-	-	-	-	-	-	-	-	-	-	-	-
9	Bellary	Danapura	5.50	-	-	3.7	3.15	1.53	1.7	2.85	-	-	-	-
10	Bellary	Dasarahally Tanda	10.35	-	-	9.5	3.60	1.82	1.65	8.61	-	-	-	-
11	Bellary	Emmiganur	2.70	2.3	1.6	2.43	-	2.67	1.41	-	-	2.366	1.958	2.366
12	Bellary	Gandabommanahally-Tank Camp	14.86	-	-	13.5	13.05	10.85	-	11.7	-	-	-	-
13	Bellary	Ganikallu	2.00	1.68	1.62	1.8	6.80	1.63	1.54	1.9	-	-	-	-
14	Bellary	Gudekote	9.10	8.36	6.99	6.71	-	4.95	2.75	3.25	4.28	4.28	3.972	4.28
15	Bellary	Hagaranur	10.70	9.60	8.05	8.90	9.80	7.8	6.89	7.20	7.921	7.921	7.15	7.921
16	Bellary	Hampi(A)	2.20	2.14	-	2.35	2.23	-	1.95	1.92	1.933	-	1.596	1.933
17	Bellary	Hirehadagali(A)	-	6.80	-	9.35	11.00	12.80	10.30	1.95	-	-	-	-
18	Bellary	Holgundi	17.25	-	14.58	15.10	15.15	12.65	9.47	21.35	-	-	12.966	-
19	Bellary	Hospet(A)	1.25	1	1.08	1.10	1.52	1.24	1.45	1.4	-	-	-	-
20	Bellary	Hurlihalu	-	-	-	-	-	-	-	-	-	-	-	-
21	Bellary	Jogikallu	-	-	-	-	4.00	1.59	2.05	3.00	-	-	-	-
22	Bellary	Kaddirampur	-	-	-	-	3.80	2.24	3.57	3.45	-	-	-	-
23	Bellary	Kakkuppi	10.80	-	-	8.9	9.00	5.76	5.6	7.1	-	-	-	-
24	Bellary	Kamalapuram(A)	0.60	1.9	1.95	2.45	7.20	7.2	7.2	7.20	-	-	-	1.091
25	Bellary	Kampli	2.40	-	-	-	-	-	1.1	-	-	-	1.489	-
26	Bellary	Kudligi	-	-	-	-	-	-	-	-	-	-	-	2.489
27	Bellary	Kurugodu	-	8.34	8.78	7.95	-	6.15	5.7	6.5	-	-	-	-
28	Bellary	Magala	4.15	-	1.92	1.95	1.80	2.72	2.45	2.45	3.744	3.744	2.799	3.744
29	Bellary	Mariyamanhalli(A)	6.05	3.7	1.76	2.88	2.65	1.47	1.55	3.85	-	3.162	2.486	3.162
30	Bellary	Nagalapura	-	-	-	-	11.91	11.91	11.91	11.91	-	-	-	-
31	Bellary	Nagarhunse(A)	-	-	-	-	-	-	-	-	-	-	-	-
32	Bellary	P.D.Halli(A)	-	-	-	7.20	-	-	4.16	-	-	-	-	-

33	Bellary	P.D.Halli(Pz)	7.00	-	7.26		7.45	7.55	7.33	7.3	6.958	6.958	6.616	6.958
34	Bellary	Ramasagarahatti	7.25	-	-	5.5	-	3.9	4.15	5.65	-	-	-	-
35	Bellary	Sandur (Alternate Well)	5.50	-	3.32	4.05	3.9	-	3.15	3.9	3.763	3.763	3.11	3.763
36	Bellary	Siddaragadda (Pz)	5.40	5.58	5.47	5.38	5.4	5.49	5.55	4.85	5.02	5.02	5.169	5.02
37	Bellary	Sindgeri	11.30	-	-	-	-	9.3	6.02	5.65	6.291	6.291	6.789	6.291
38	Bellary	Sirigeri	3.55	1.98	1.52	1.60	1.95	2.03	1.47	1.85	2.738	2.738	2.678	2.738
39	Bellary	Sotrigangapur	11.30	10.08	8.9	9.95	10.7	10.77	5.05	9.6	9.683	9.683	9.149	9.683
40	Bellary	Sri Ram Shetty Halli	-	-	-	-	5.00	5.00	5.00	5.00	-	-	-	-
41	Bellary	Tekalakota(A)	5.16	2.87	2.08	2.26	2.94	2.53	7.88	2.50	-	-	-	-
42	Bellary	Thoraganagal	5.85	3.68	3.2	3.67	5.15	3.55	2.4	3.45	3.819	3.819	3.171	3.819
43	Bellary	Ulvatti	-	-	-	-	18.20	18.2	18.2	18.20	-	-	-	-
44	Bellary	Vinayaka Nagara	-	-	-	-	3.25	4	1.86	3.92	-	-	-	-
45	Bellary	Yeshwanthnagar	8.45	7.49	5.72	5.98	6.85	-	6.3	7.15	5.728	5.728	5.455	5.728
<b>Bidar District</b>														
1	Bidar	Andur	13.30	7.67	6.75	7.25	15.95	14.6	14.8	16.15	8.28	8.28	-	8.28
2	Bidar	Aurad	4.45	2.73	3.98	4.25	5.00	4.22	5.5	6.05	3.695	3.695	-	3.695
3	Bidar	Bagdel	-	8.56	-	-	4.40	4.68	9.70	8.20	-	-	-	-
4	Bidar	Balehalli(Halehalli)	-	-	3.3	4.02	12.55	12.55	3.12	-	-	-	-	-
5	Bidar	Basirapur	-	5.70	6.47	10.5	14.66	14.33	-	14.38	-	-	-	-
6	Bidar	Bhalki	14.22	2.7	4.58	5.35	6.68	6.4	12.53	11.60	6.333	-	-	6.333
7	Bidar	Bhatamara	13.79	1.03	6.84	10.34	14.01	14.34	10.49	12.89	9.738	-	-	9.738
8	Bidar	Bidar	18.53	9.78	5.53	13.98	5.10	7.6	6.58	7.10	16.381	16.381	-	16.381
9	Bidar	Borala	-	-	-	-	3.46	1.08	2.4	1.85	-	-	-	-
10	Bidar	Borgi	3.65	1.71	1.66	3.24	2.44	5.18	2.01	3.19	-	-	-	-
11	Bidar	Changler	-	9.17	12.65	14.20	17.70	15.34	15.86	16.20	-	-	-	-
12	Bidar	Chickpet	-	-	-	-	3.51	0.84	1.21	0.69	-	6.601	-	2.487
13	Bidar	Chintaki	-	-	-	-	-	-	-	-	-	-	-	-
14	Bidar	Dongargaon	7.80	0.25	2.05	3.19	11.27	3.95	4.87	10.3	4.124	4.124	-	4.124
15	Bidar	Dublagundi	-	-	6.65	7.44	13.76	12.98	-	-	-	-	-	-
16	Bidar	Ekamba	1.90	1.33	-	1.41	2.05	2.25	2.88	4.90	2.046	2.046	-	2.046
17	Bidar	Ghatboral	11.82	3.87	-	4.09	5.68	4.82	13.21	14.77	9.05	9.05	-	9.05
18	Bidar	Halburga	-	3.02	-	-	8.79	4.97	7.45	8.79	-	-	-	4.172
19	Bidar	Hallikheda	19.35	9.35	-	13.41	14.43	-	11.73	14.60	13.669	13.669	-	13.669
20	Bidar	Handikerawadi	21.00	3.06	-	3.54	11.54	11.04	-	15.04	-	-	-	-
21	Bidar	Helsi	-	1.86	-	3.58	5.73	4.60	4.60	5.60	3.625	3.625	-	3.625
22	Bidar	Humnabad(Alternative)	-	-	-	-	16.74	17.86	9.6	17.35	-	-	-	-
23	Bidar	Islampura	-	-	-	-	-	-	8.82	10.2	-	-	-	-
24	Bidar	Janawada	-	-	-	-	8.81	1.32	9.35	8.4	-	-	-	-
25	Bidar	Kamalanagar	-	0.15	-	2.29	1.70	1.45	1.88	2.45	3.451	3.451	10.693	3.451
26	Bidar	Kamthana	18.25	11.25	-	9.35	9.51	10.1	10.19	10.30	11.209	11.209	-	11.209
27	Bidar	Kandikheri	5.65	-	-	4.04	4.65	3.71	3.26	5.43	-	-	-	-
28	Bidar	Khanapur(Bidar)	11.45	-	-	14.32	17.86	14.31	16.01	16.35	14.249	14.249	-	14.249
29	Bidar	Kotgialwadi	-	-	-	1.38	3.28	3.23	-	13.63	2.192	2.192	-	2.192
30	Bidar	Kusnur	-	0.84	-	9.58	15.31	-	-	5.76	9.902	9.902	-	9.902
31	Bidar	Manik Nagar	11.30	-	-	1.60	-	3.71	9.20	9.00	7.639	7.639	-	7.639
32	Bidar	Mannekheli	-	7.50	-	10.15	11.92	-	10.22	11.92	-	-	-	-
33	Bidar	Matala	19.62	7.77	-	14.19	14.60	14.15	5.97	8.22	10.849	10.849	-	10.849
34	Bidar	Meenkere	-	-	-	-	13.42	13.42	-	2.8	-	-	-	-
35	Bidar	Menekhalli	-	7.50	-	10.15	15.23	7.01	16.31	2.80	-	-	-	-
36	Bidar	Mudebi	-	2.61	-	2.09	3.29	1.49	1.65	2.44	2.69	-	-	2.69
37	Bidar	Nagur(N)	-	-	-	-	4.60	4.02	3.3	4.35	-	5.455	-	5.455
38	Bidar	Nirna	11.40	2.42	10.23	4.50	5.07	4.28	10.37	11.8	6.198	-	-	6.198

39	Bidar	Rajeshwara	14.90	6.45		5.90	8.50	9.90	6.72	5.13	-	-	-	-
40	Bidar	Rajola	-	-	-	-	-	-	-	-	-	-	-	-
41	Bidar	Rampur	5.45	-	-	2.37	4.95	4.24	3.47	5.03	-	-	-	-
42	Bidar	Saigaon	3.82	2.22	-	2.86	3.79	1.36	3.91	2.27	2.08	-		2.08
43	Bidar	Santepur	7.18		-	6.10	3.93	3.98	3	4.83	4.526	4.526	-	4.526
44	Bidar	Soldapka	-	1.76	-	3.5	7.01	7.03	4.95	7.5	-	-		-
45	Bidar	Wadegaon	6.85	0.63	-	4.20	5.87	6.05	4.36	6.5	5.662	5.662	-	5.662
46	Bidar	Yarandagi	-	0.44	0.85	1.34	3.57	2.18	2.32	2.35	-	-	-	-
<b>Bijapur District</b>														
1	Bijapur	Agasabala Cross	9.78	11.15	10.03	9.1	10.32	10.84	10.97	10.25	-		-	-
2	Bijapur	Aliabad	5.13	4.17	2.39	4.51	5.39	4.15	3.98	4.96	4.664	4.664	-	4.664
3	Bijapur	Ambalanur	-	11.86	5.14	1.95	11.33	8.6	3.7	7.59	-	-	-	-
4	Bijapur	Atharga	-	-	-	-	12.73	12.73	10.1	12.73	-		-	-
5	Bijapur	Ayeri	-	-	-	-	4.72	5.43	3.08	2.46	-	-	-	-
6	Bijapur	Bardol	8.50	1.67	-	-	5.42	3.94	1.73	1.79	4.6	4.6	-	-
7	Bijapur	Basvan Bagewadi	9.55	-	-	2.1	4.63	4.9	2.38	3.72	-	-	-	-
8	Bijapur	Bavur	-	-	-	-	4.89	5.45	3.5	4.24	-	-	-	-
9	Bijapur	Bhudihala	-	-	-	-	5.15	5.56	5.02	4.96	-	-	-	-
10	Bijapur	Bhudihaldon	-	-	-	-	4.75	4.90	4.55	4.58	-	-	-	-
11	Bijapur	Bijapur(Alternate)	3.46	2.83	2.65	2.85	4.20	3.66	2.76	2.25	2.869	2.869	2.668	2.869
12	Bijapur	Bobleshwar	-	-	8.07	8.90	-	-	-	-	-	-	-	-
13	Bijapur	Chadchan	6.73	-	-	5.74	6.66	6.29	5.42	5.74	5.853	-	5.266	5.853
14	Bijapur	Deur Tanda	5.14	2.71	2.91	4.69	3.94	6.24	3.08	5.49	4.812	4.812	-	4.812
15	Bijapur	Devanagaon	5.15	4.43	3.88	4.01	4.42	4	3.06	3.33	4.906	4.906	-	4.906
16	Bijapur	Devar Hulagbal	-	5.78	5.65	5.85	6.42	5.85	4.65	4.80	4.836	4.836	-	4.836
17	Bijapur	Dhavalgi(Alternative)	-	7.26	-	-	3.88	6.1	4.42	6.98	-		-	-
18	Bijapur	Dindawar	-	-	-	-	-	-	2.3	-	-	-	-	-
19	Bijapur	Gab Savalagi	-	-	-	-	5.17	5.37	3.62	3.95	-	-	-	-
20	Bijapur	Halsangi	8.52	5.93	4.75	5.37	7.43	8.44	6.55	5.28	5.146	5.146	4.977	5.146
21	Bijapur	Hanchali	12.78	7.92	2.58	4.38	8.13	5.13	3.61	5.57	7.921	7.921	7.263	7.921
22	Bijapur	Hiremural	4.29	2.54	1.82	2.07	2.37	2.02	1.65	1.96	2.01	-	1.782	2.01
23	Bijapur	Honaganahalli	-	-	-	-	12.52	13.1	8.83	10.73	-	-	-	-
24	Bijapur	Honnutagi	9.46	8.83	3.5	5.43	9.61	13.28	4.06	6.48	5.271	5.271	4.106	5.271
25	Bijapur	Horti	-	-	7.16	-	14.19	8.49	14.19	14.19	-	-	-	-
26	Bijapur	Hullur	2.73	2.4	1.48	1.20	2.67	3.75	1.45	1.83	1.694		2.054	1.694
27	Bijapur	Huvinahippargi	-	-	-	-	5.36	5.25	3.02	3.91	-	-	-	-
28	Bijapur	Incharagi	-	-	-	-	3.92	3.61	2.35	2.63	-	-	-	-
29	Bijapur	Ingleswar	1.30	3.35	1.7	3.3.5	5.80	6.72	3.35	4.95	4.576	4.576	3.684	4.576
30	Bijapur	Jagjiwani	-	-	8.1	8.03	9.28	9.63	11.63	7.27	7.004	7.004	6.783	7.004
31	Bijapur	Jumnal	-	-	-	-	18.50	18.5	17.1	18.50	-	2.778	-	-
32	Bijapur	Kallolli	-	-	-	-	2.47	2.45	1.05	1.32		-	-	-
33	Bijapur	Kannolli	13.63	-	-	-	14.00	14.36	11.53	13.75	9.093	9.093	8.15	9.093
34	Bijapur	Khatijapur	10.03	5.82	10.5	6.1	7.25	-	11.95	11.95	-	-	-	-
35	Bijapur	Kolhar	5.53	1.76	2.3	4.27	13.88	2.53	2.27	4.62	4.554	4.554	3.159	4.554
36	Bijapur	Korahalli	-	2.36	-	1.21	5.99	-	2.18	2.08	2.136	2.136	1.63	2.136
37	Bijapur	Kumatgi A	-	-	8.7	-	20.66	20.67	16.4	20.45	-	-	-	-
38	Bijapur	Mangoli	-	7.86	5.6	-	4.31	5.03	1.83	2.63	4.05	4.05	4.37	4.05
39	Bijapur	Mileshwara(Alternative)	-	-	-	-	7.21	7.33	3.52	5.25	-	-	-	-
40	Bijapur	Minajigi	-	-	-	-	8.40	9.8	4.05	7.07	-	-	-	-
41	Bijapur	Moratgi	6.16	3.52	1.87	1.27	5.24	6.52	2.2	1.52	1.905	1.905	2.061	1.905
42	Bijapur	Muddebihal(A)	4.73	4.47	4.21	2.84	1.66	-	1.00	1.10	3.873	-	3.357	3.873
43	Bijapur	Multagi	-	5.54	3.55	3.85	1.67	-	3.59	4.29	-	-	3.833	-

44	Bijapur	Mulvad	-	-	-	-	16.40	16.89	9.35	10.26	-	-	-	-
45	Bijapur	Nadkurd	5.70	3.33	13.6	4.40	5.18	6.5	-	4.15	4.133	4.133	-	4.133
46	Bijapur	Nagadhana	7.25	3.75	1.93	3.3	4.66	4.15	2.4	2.70	-	-	-	-
47	Bijapur	Nagarbetta	12.16	9.64	7.36	7.58/	9.58	7.58	4.36	5.03	-	7.6	7.185	7.6
48	Bijapur	Nebgeri	3.63	3.61	2.81	2.81	3.19	3.92	2.89	2.48		3.252	3.339	3.252
49	Bijapur	Newdhulikhed	3.13	2.89	-	-	4.63	-	5.21	2.18	4.063	4.063	2.863	4.063
50	Bijapur	Nidugundi	6.64	4.84	2.17	2.44	3.56	3.64	1.06	1.94	4.029	4.029	3.422	4.029
51	Bijapur	Nimbal	-	4.83	4.8	5.65	7.57	6.83	4.65	4.61	5.546	5.546	4.834	5.546
52	Bijapur	Pettepur	-	-	3.82	4.30	5.33	6.20	2.79	2.86	-	4.123	3.745	4.123
53	Bijapur	Rampura	-	-	-	-	2.10	5.08	3.91	0.43	-	-	-	7.69
54	Bijapur	Rugi	-	-	-	10.90	12.10	12.1	5.06	12.10		-	-	6.122
55	Bijapur	Salotgi	-	-	3.38	14.70	14.8	16.5	15.5	14.3	7.917	7.917	6.647	7.917
56	Bijapur	Sarawad	7.05	5.95	4.55	5.95	6.27	6.25	4.79	5.41	-	-	-	-
57	Bijapur	Sathihal(Santhal)		4.94	-	4.91	5.57	5.45	3.1	3.06	4.919	4.919	4.721	4.919
58	Bijapur	Sattalgaon	5.10	4	-	3.40	5.28	5.26	4.86	4.89	3.551	3.551	3.59	3.551
59	Bijapur	Sawalsanga	-	-	-	-	7.75	5.12	4.9	6.25	-	-	-	-
60	Bijapur	Shivangi	4.63	5.78	1.31	1.13	2.75	-	1.5	1.80	2.203	2.203	1.843	2.203
61	Bijapur	Sindagi(Alternative)	-	-	4.88	4.71	4.70	5.41	4.76	4.71		-	-	4.489
62	Bijapur	Tadavallanga	-	-	-	-	13.18	13.48	9.93	9.58	-	-	-	-
63	Bijapur	Tangadgi	6.80	7.53	6.92	7.45	7.92	8	4.03	5.20	-	6.377	6.161	6.377
64	Bijapur	Telgi	-	10.52	6.50	7.00	11.22	6.52	5.42	6.60	-	-	-	-
65	Bijapur	Tikota	-	-	-	-	15.81	15.81	10.2	12.20	-	-	-	-
66	Bijapur	Torvi	-	-	6.01	5.45	10.15	7.25	4.95	4.60	5.134	5.134	5.072	5.134
67	Bijapur	Ukkali	-	-	7.2	7.80	13.65	15.04	9.44	11.27	9.134	9.134	7.919	9.134
68	Bijapur	Vibhutihalli	4.19	2.88	2.55	2.65	3.69	4.15	2.74	2.73	2.596	2.596	2.594	2.596
69	Bijapur	Yankanchi	5.03	3.18	4.33		3.61	4.03	3.27	3.57	4.708	4.708	-	4.708
70	Bijapur	Yelagi	7.04	4.83	4.08	4.20	7.36	8.15	4.82	4.48	4.26	4.26	4.195	4.26
71	Bijapur	Yelwara	-	-	-	-	7.99	-	-	7.75	-	-	-	-
72	Bijapur	Zalki	8.17	7.84	4.33	7.53	8.04	6.18	5.1	7.48	6.388	6.388	4.588	6.388

**Chamrajanagar District**

				6.38	4.18			6.18	3.88	1.96				
1	Chamarajanagara	Agara	-			2.58	5.42				1.562		1.748	1.562
2	Chamarajanagara	Ankasettipura	-	18.75	-	-	18.70	18.7	18.7	18.70	-		-	-
3	Chamarajanagara	Begur	3.89	6.74	-	10.60	1.70	2.59	13.07	13.07	-	-	-	-
4	Chamarajanagara	Bheemana Beedu	-	8.45	-		8.37	8.37	8.37	8.37	-	-	-	-
5	Chamarajanagara	Devalapur	4.40	4.32	2.88	3.48	2.52	2.3	2.4	8.45	4.114		-	4.114
6	Chamarajanagara	Devarahalli	-	1.9	-	-	18.20	18.2	10.64	18.20	-		-	-
7	Chamarajanagara	Hangala	-	6.58	-	-	11.20	11.2	11.2	11.20	-	-	-	-
8	Chamarajanagara	Hannur	-	-	-	-	21.00	21.00	14.5	21.00	-	-	-	-
9	Chamarajanagara	Honnegowdanahalli	-		-	-	7.50	7.45	2.10	1.96	-	-	-	-
10	Chamarajanagara	Hosa Anigalli	-	8.00	-	-	7.32	10.18	4.28	4.58	3.618	3.618	3.437	3.618
11	Chamarajanagara	Kalagatahandi	14.80	-	-	-	13.12	13.70	5.33	13.70	-	-	-	-
12	Chamarajanagara	Kekan Halla	8.35	1.15	1.83	3.45	6.05	2.95	1.97	4.07	-	-	-	-
13	Chamarajanagara	Kollegal Town	-	-	-	-	9.98	12.28	5.5	7.65	-	-	-	-
14	Chamarajanagara	Kombutuki	4.60	4.87	1.85	2.50	3.37	6.41	1.8	2.45	2.417	2.417	1.779	2.417
15	Chamarajanagara	Kunturu	8.58	2.08	1.43	1.43	11.20	6.46	1.42	2.53		1.079	0.973	1.079
16	Chamarajanagara	Kurubaradoddi	8.00	2.9	8.43	11.88	10.02	11.10	8.7	9.08	-	-	-	-
17	Chamarajanagara	Kurubarahundi	-	-	-	-	9.87	9.3	5.67	6.95	-	-	-	-
18	Chamarajanagara	Maddur	8.25	-	6.1	6.45	8.96	7.05	5.55	6.25	5.911	5.911	4.894	1.783
19	Chamarajanagara	Maddur(Gundulepet)	11.65	2.8	2.4		8.75	4.47	1.73	4.70	4.291	4.291	2.033	4.291
20	Chamarajanagara	Mahadeswarabetta	8.66	8.59	4.01	3.91	2.76	8.26	0.38	3.68	3.111	-		4.26

21	Chamarajanagara	Metitiruvu	-	-	-	-	9.87	2.04	7.61	8.36	-	-	-	-
22	Chamarajanagara	Muduvanahalli	7.65	-	1.77	3.10	2.94	2.8	2.2	2.54	2.72	2.72	1.791	2.72
23	Chamarajanagara	Palanimela	9.40	9.5	8.38	8.43	8.60	8.66	8.35	8.4	-	-	-	-
24	Chamarajanagara	Ramapura	-	10	5.3	5.4	9.45	7.13	2.91	4.85	7.69	-	-	-
25	Chamarajanagara	Shankardevalya Betta	-	9.65	-	-	12.67	12.67	12.67	12.67	-	-	-	-
26	Chamarajanagara	Thagarapur	-	-	-	-	4.43	0	0.43	0.71	-	-	-	-
27	Chamarajanagara	Uttaballi	9.60	8.85	7.16	6.7	7.95	9.27	6.15	6.40	-	-	-	-
28	Chamarajanagara	Vadekakalla	6.70	8.4	6.13	6.25	7.35	7.50	5.5	7.50	-	-	5.39	-
29	Chamarajanagara	Yelandur	7.88	7.23	6.63	5.98	7.74	8.23	3.8	5.35	-	-	5.09	-
30	Chamarajanagara	Yeriyuru	-	8.00	4.7	-	9.10	9.22	4.3	5.12	-	-	-	-
<b>Chikmagalur District</b>														
1	Chikmagalur	Agrahara	-	-	16.54	-	-	16.34	16.61	10.73	-	-	15.279	-
2	Chikmagalur	AJJAMPURA (Alternate Well)	2.02	0.97	1.25	1.42	1.45	0.92	1.09	1.28	2.257	2.257	1.718	2.257
3	Chikmagalur	Aladagudde (Vastra Post)	7.06	4.70	8.12	4.5	5.6	3.8	3.87	4.65	-	-	-	-
4	Chikmagalur	Aldurv( A)	-	-	-	-	17.70	12.99	12.13	14.38	-	-	-	-
5	Chikmagalur	Alduru (A)	18.77	7.85	12.86	14.05	-	-	-	-	-	-	-	-
6	Chikmagalur	Antargatta	11.23	8.34	7.68	8.54	9.54	5.48	-	5.02	8.337	8.337	6.919	8.337
7	Chikmagalur	Balehole	8.67	7.1	8.34	8.23	8.38	7.02	8.11	4.16	8.3	8.3	-	8.3
8	Chikmagalur	Balehonnur	-	4.48	6.63	7.66	11.36	4.35	6.45	7.50	6.975	6.975	-	6.975
9	Chikmagalur	Bannur	9.92	6.53	6.4	7.01	7.90	1.74	6.53	7.3	-	-	-	-
10	Chikmagalur	Begaru	12.33	6.45	9.84	10.15	12.18	7.18	9.46	10.53	10.486	10.486	9.131	10.486
11	Chikmagalur	Bhavikere	4.98	3.66	5.21	8.10	7.80	3.85	5.8	9.68	8.969	8.969	-	8.969
12	Chikmagalur	Bidaralli	13.95	10.45	9.92	10.53	12.35	9.99	9.58	10.72	-	-	-	-
13	Chikmagalur	Bilagula	8.17	4.90	5.29	5.94	5.77	0.89	1.68	5.88	-	-	-	-
14	Chikmagalur	Bukambudi	-	-	-	-	-	-	-	-	-	-	-	-
15	Chikmagalur	Chackmakki	6.18	3.07	2.94	3.5	4.07	1.68	2.63	3.40	-	-	-	-
16	Chikmagalur	Halemudigere (A)	6.48	3.78	5.62	-	4.52	3.48	4.65	4.42	6.404	6.404	5.621	6.404
17	Chikmagalur	Handi	9.57	1.43	3.28	4.20	7.75	1.03	2.23	5.38	5.189	5.189	3.015	5.189
18	Chikmagalur	Hariharapura	8.78	4.76	7.01	7.73	8.88	4.26	6.73	7.78	7.656	7.656	6.807	7.656
19	Chikmagalur	Heruru	-	-	-	-	7.57	3.12	5.19	6.62	-	-	-	-
20	Chikmagalur	Hukkunda	9.99	4.15	6.52	8.25	7.80	2.89	4.33	5.60	-	-	-	-
21	Chikmagalur	Hunsehalli	6.35	2.43	3.89	4.32	4.48	1.43	3.17	3.95	-	-	-	-
22	Chikmagalur	Jannapura(Chinniga)	8.86	6.32	6.67	7.00	8.53	6.22	6.64	7.13	7.026	7.026	6.615	7.026
23	Chikmagalur	Jayapura	8.14	6.37	8.08	8.02	8.05	7.45	8.07	8.28	8.05	-	8.075	8.05
24	Chikmagalur	J N Bylu	13.35	6.35	8.58	10.1	-	-	-	-	-	-	-	-
25	Chikmagalur	Kadubugere (Billu Koppa)	10.19	-	4.94	6.7	10.62	3.05	5.26	9.64	-	-	-	-
26	Chikmagalur	Kalasa	2.62	1.26	1.84	2.18	1.81	1.34	1.69	3.94	3.711	3.711	3.505	3.711
27	Chikmagalur	Kanati	1.91	0.68	1.4	1.48	1.53	0.84	0.89	1.58	1.804	1.804	1.713	1.804
28	Chikmagalur	Karthikere	8.28	-	3	3.8	4.53	2.85	2.64	4.10	-	-	-	-
29	Chikmagalur	Kooduvalli	13.76	-	8.02	8.2	9.95	8.69	8.21	8.48	-	-	-	-
30	Chikmagalur	Koppa	6.45	-	4.32	-	6.05	2.56	4.19	5.15	5.804	-	4.194	5.804
31	Chikmagalur	Kottigehara	8.14	3.99	5.54	6.23	3.81	3.9	5.45	3.78	4.906	4.906	-	4.906
32	Chikmagalur	Kudregundi	-	-	2.74	7.88	8.45	5.01	7.14	6.83	8.251	8.251	6.685	-
33	Chikmagalur	Lakkavalli A	1.98	0.95	1.42	1.95	1.25	1.58	1.00	1.80	-	-	-	2.154
34	Chikmagalur	Lingadahalli	-	-	-	-	-	-	-	-	-	-	-	-
35	Chikmagalur	Magadi Kaimara	7.83	7.06	6.29	9.54	9.75	8.03	5.86	7	7.616	7.616	5.566	7.616
36	Chikmagalur	Magundi	6.86	3.8	3.39	3.77	4.73	2.79	3.33	3.78	-	-	-	3.111
37	Chikmagalur	Mugthinahalli	3.25	-	1.89	2.72	-	-	-	-	-	-	-	-
38	Chikmagalur	Narasimharajapura	8.50	1.94	3.89	5.10	17.30	10.14	6.58	5.88	4.115	4.115	2.888	4.115
39	Chikmagalur	Narve	-	3.79	4.74	5.65	7.55	3.4	4.6	6.23	6.086	6.086	5.623	6.086
40	Chikmagalur	Rampura	-	8.21	-	9.18	12.65	-	-	3.08	7.69	-	-	-

41	Chikmagalur	Rangenhalli	4.53	1.1	1.31	3.77	2.73	0.24	0.37	3.2	-	-	-	-
42	Chikmagalur	Sakkarepatna	-	3.3	2.93	4.60	3.2	1.48	1.68	3.28	3.393	3.393	1.984	3.393
43	Chikmagalur	Samse	3.78	2.26	3.1	3.17	-	2.51	2.86	3.04	3.314	3.314	2.843	3.314
44	Chikmagalur	Seethpura	2.25	-	0.87	1.08	1.63	0.61	0.67	1.10	-	-	-	-
45	Chikmagalur	Shankarapura	9.64	5.9	6.38	6.93	8.30	4.61	6.15	6.80	-	-	-	-
46	Chikmagalur	Shettikoppa	-	2.12	5.58	7.33	10.80	3.59	5.41	7.38	6.564	6.564	4.938	6.564
47	Chikmagalur	Shivane R.S	-	-	12.08	-	15.5	-	2.51	-	-	-	10.203	-
48	Chikmagalur	Sokke	-	-	3.52	7.14	-	-	2.08	4.88	-	-	-	-
49	Chikmagalur	Sringeri	6.13	0.97	3.42	4.20	2.97	1.46	1.96	4.63	4.312	-	3.168	4.312
50	Chikmagalur	Station Thuglapura	-	6.9	-	-	-	-	-	-	-	-	-	-
51	Chikmagalur	Sutha Echeker	-	3.93	6.08	9.06	11.00	4.23	4.89	2.58	-	-	-	-
52	Chikmagalur	Tarikere	-	3.9	5.94	8.70	-	3.64	4.11	5.89	-	7.397	5.517	7.397
53	Chikmagalur	Vastra	4.43	1.7	2.06	3.35	4.72	3.82	1.89	3.08	3.375	3.375	4.083	3.375
<b>Chitradurga District</b>														
1	Chitradurga	Arehalli	6.32	4.2	3.15	-	4.48	-	1.58	2.95	-	-	-	5.503
2	Chitradurga	Asoka Siddapura	-	-	-	-	-	-	-	-	-	-	-	-
3	Chitradurga	Belagur	8.56	-	7.81	8.68	-	5.7	2.05	2.45	-	-	-	-
4	Chitradurga	Bharamanaikanadurga (B. Durga)	10.3	-	6.6	-	10.00	7.60	4.3	10.00	-	-	-	-
5	Chitradurga	Biravara	15.10	-	14.06	-	15.20	11.8	7.14	15.20	-	-	-	-
6	Chitradurga	Chitradurga	0.82	1.02	0.2	-	0.15	0.5	0.59	1.15	2.155	2.155	1.841	2.155
7	Chitradurga	Dodderi	-	-	-	-	-	-	-	-	-	-	-	-
8	Chitradurga	Dogganal	2.5	-	1.65	2.3	3.4	2.70	0.65	1.7	-	-	-	-
9	Chitradurga	Dummi	4.14	1.07	0.91	1.29	2.24	1.42	0.67	1.07	4.626	4.626	2.153	4.626
10	Chitradurga	Dyvarnahalli	-	-	-	-	2.05	-	-	-	-	-	-	-
11	Chitradurga	Eswaragere	5.33	3.28	3.91	6.03	12.42	-	-	-	-	-	-	-
12	Chitradurga	Gangasamudra	-	-	5.62	-	10.25	10.25	1.55	2.35	3.674	-	2.932	3.674
13	Chitradurga	Ghatti Hosahalli	-	2.4	6.05	2.65	-	-	1.42	2.02	4.759	4.759	3.719	4.759
14	Chitradurga	Gutikatte	11.69	17.55	6.6	-	-	-	10	-	-	-	6.768	-
15	Chitradurga	Hampanur	-	-	-	-	9.15	7.1	4.88	6.15	9.971	9.971	-	9.971
16	Chitradurga	Hanagal (Pz)	-	-	-	7.17	-	-	-	-	-	-	-	-
17	Chitradurga	Hanumali	9.80	-	7.09	8.27	10.88	10.55	3.15	3.50	-	-	-	-
18	Chitradurga	Hartikote	8.68	-	7.75	8.2	10.89	9.37	7.35	5.55	6.57	6.57	5.936	6.57
19	Chitradurga	Heggare	4.70	-	-	-	8.26	-	7.1	7.24	-	-	-	-
20	Chitradurga	Holalkere	-	-	-	-	-	-	-	-	-	-	-	-
21	Chitradurga	Hosadurga	16.05	-	8.55	13.4	-	-	9.95	4.85	3.077	-	2.57	3.077
22	Chitradurga	Hosadurga Road R.S	8.45	-	6.96	8.24	-	12.4	2.8	4.1	-	-	-	-
23	Chitradurga	Hosakudavinkatte	-	-	-	-	8.68	8.5	4.3	5.5	-	-	-	-
24	Chitradurga	Janukonda	2.75	2.25	-	-	-	-	-	-	-	-	-	-
25	Chitradurga	Madderu	3.62	-	-	-	-	-	-	-	-	-	-	-
26	Chitradurga	Maskallu	5.55	-	-	-	-	4.8	4.38	4.1	-	-	3.587	-
27	Chitradurga	Molakalamuru	-	-	3.41	5.01	4.16	3.65	2.35	2.9	3.285	3.285	2.583	3.285
28	Chitradurga	Muttuguduru	-	-	9.48	10.75	15.42	15.22	11.17	9.55	-	-	7.792	-
29	Chitradurga	Narsipura	8.50	4.05	4.77	-	-	-	-	2.25	3.536	3.536	-	3.536
30	Chitradurga	R.Nulenu	4.08	-	2.71	5.01	5.83	6.6	4.25	4.08	2.329	-	1.524	2.329
31	Chitradurga	Sanekere	-	-	-	-	-	-	-	-	-	-	-	-
32	Chitradurga	Siddapura	-	-	14.61	16.8	18.10	6.43	14	13.80	-	7.874	-	3.596
33	Chitradurga	Siddavandurga	1.68	1.30	1.25	2.27	0.8	0.75	0.9	1.4	3.236	3.236	1.692	3.236
34	Chitradurga	Talikatte	8.64	-	7.55	8.45	8.84	8.95	7.5	7.30	-	-	-	-
35	Chitradurga	Talya	3.84	1.4	0.6	1.35	1.64	-	-	-	-	-	-	-
36	Chitradurga	Vaddikere	12.30	13.45	7.25	8.91	13.62	2.75	5.15	5.8	8.064	8.064	7.555	8.064
37	Chitradurga	Vijapura	-	-	-	-	-	15.65	5.23	15.6	-	-	14.695	-



Dakshina Kannada District														
1	Dakshina Kannada	Adantadka	10.20	3.21	5.85	7.6	8.68	3	5.65	6.55	-	-	-	-
2	Dakshina Kannada	Addhole	-	-	-	3.8	4.3	2.35	2.55	3.85	-	-	-	-
3	Dakshina Kannada	Adyar	2.80	0.6	1.6	1.83	2.12	3.59	3.3	2	3.422	3.422	3.38	3.422
4	Dakshina Kannada	Alandangadi	7.80	0.4	3.1	5.15	-	1.47	3.5	4.9	6.01	6.01	4.526	6.01
5	Dakshina Kannada	Alankaru	-	2.93	5.11	7.43	-	3.39	4.93	4.9	-	-	-	-
6	Dakshina Kannada	Alankaru(a)	-	-	-	-	-	-	-	7.23	-	-	-	-
7	Dakshina Kannada	Aranthodu	14.05	8.5	10.7	11.85	13.3	8.9	10.3	11.65	11.847	11.847	10.473	11.847
8	Dakshina Kannada	Baipa	10.60	4.97	6.2	1.97	8.52	6.11	1.3	9.03	8.705	8.705	1.491	8.705
9	Dakshina Kannada	Bajpe	-	-	-	9.2	9.4	3.9	7.9	9.25	-	-	8.727	-
10	Dakshina Kannada	Balaalu	-	1.7	-	6.68	6.2	3.11	8.38	6.8	-	-	-	-
11	Dakshina Kannada	Bantwal	5.56	2.15	2.3	5.10	5.22	2.61	1	5.15	-	5.395	4.081	5.395
12	Dakshina Kannada	Bellare	14.78	5.8	9.45	11.80	13.95	6.57	9.8	12.05	10.336	10.336	7.637	10.336
13	Dakshina Kannada	Beltangady	8.60	0.95	3.5	5.42	6.45	3.31	4.4	6.82	6.365	6.365	4.444	6.365
14	Dakshina Kannada	Bollangadi	7.51	3.08	-	4.18	6	2.74	2.3	3.9	-	-	-	-
15	Dakshina Kannada	Boregudda	-	-	-	10.2	12.15	6.16	8.8	10.05	-	-	-	-
16	Dakshina Kannada	Chowdichar [a]	10.16	4.8	7.15	8.51	-	6.41	7.5	8.45	8.333	8.333	7.687	8.333
17	Dakshina Kannada	Garadi	13.70	6.2	7.87	9.58	12.42	7.2	7.9	9	-	-	-	-
18	Dakshina Kannada	Haleyangadi	-	2.35	-	5.05	6.6	2.65	4.65	4.95	4.955	4.955	3.986	4.955
19	Dakshina Kannada	Jalsur	10.10	8.45	3.65	7.20	7.15	2.65	5.05	7.2	7.202	7.202	6.214	7.202
20	Dakshina Kannada	Kabaka puttur	8.10	2.8	5.17	6.95	6.97	-	6.07	6.95	-	-	-	-
21	Dakshina Kannada	Kadaba	8.21	0.91	2.76	5.21	6.84	1.53	3.06	5.06	5.557	5.557	3.669	5.557
22	Dakshina Kannada	Kalladka	-	1.82	2.65	5.45	10.35	1.72	2.87	5.55	6.049	6.049	3.72	6.049
23	Dakshina Kannada	Kalleri	-	-	-	11.86	14.03	7.54	10.83	11.93	-	-	-	-
24	Dakshina Kannada	Kallugundi	-	0.9	1.05	1.77	1.87	1.35	1.39	1.62	-	-	-	-
25	Dakshina Kannada	Kankanadi	-	-	10.05	-	-	-	-	-	-	-	-	-
26	Dakshina Kannada	Kateel	-	-	-	2.3	2.63	1.7	1.6	2.05	-	-	-	-
27	Dakshina Kannada	Kaval Maduru	-	-	-	7.6	8	4.25	6.05	7.35	-	-	-	-
28	Dakshina Kannada	Kavu	4.90	3.9	3.85	3.88	3.91	3.81	-	3.82	-	-	-	-
29	Dakshina Kannada	Kenjaru	-	-	-	6.3	6.35	6.4	4.65	6.2	-	-	-	-
30	Dakshina Kannada	Kesargadde	-	-	-	1.95	2.36	1.4	1.1	1.3	-	-	-	-
31	Dakshina Kannada	Kinni Kambala	-	-	-	11.7	13.45	9.6	9.3	11.35	-	-	-	-
32	Dakshina Kannada	Kotekar	-	5.39	8.59	13.44	11.24	5.35	5.04	10.64	-	-	-	-
33	Dakshina Kannada	Kudupadaru	11.60	5.77	7.63	8.33	9.45	6.98	6.83	8.33	8.075	8.075	7.687	8.075
34	Dakshina Kannada	Kukeadi	-	-	-	6.05	7.2	1.56	5.5	6.47	-	-	-	-
35	Dakshina Kannada	Madavu	6.98	5.13	5.13	8.88	9.26	5.88	8.13	7.66	8.646	8.646	7.532	8.646
36	Dakshina Kannada	Mangalore i(Kankanadi)	4.45	1.73	1.9	1.95	2.25	2.03	2.3	2	-	-	-	-
37	Dakshina Kannada	Mangalore-ii(Jappu)	9.26	5.35	7.05	8.25	8.72	5.96	6.7	8	-	-	-	-
38	Dakshina Kannada	Mangalore-iii	1.60	1.3	1.6	1.6	1.51	1.3	6.22	6.4	-	-	-	-
39	Dakshina Kannada	Mangalore-iv	6.07	3.75	6	7	5.6	4.48	4.3	4.4	-	-	-	-
40	Dakshina Kannada	Mangalore-v(Lalbagh)	-	-	-	-	-	-	-	-	-	-	-	-
41	Dakshina Kannada	Mani	9.61	3.25	4.78	5.76	6.23	2.12	-	5.58	7.287	7.287	-	7.287
42	Dakshina Kannada	Mittur	5.25	0.8	1.6	4.95	5.09	-	6.65	4.8	5.8	5.692	5.07	5.692
43	Dakshina Kannada	Mukka	-	2.58	3	3.3	3.35	1.75	0.75	1.8	-	-	-	-
44	Dakshina Kannada	Nelliadka	6.12	4.37	5.37	6.58	6.4	4.33	5.27	6.67	6.396	6.396	5.578	6.396
45	Dakshina Kannada	Nelyadi(a)	6.11	0.65	1.02	3.45	4.65	0.94	0.85	3.35	-	-	-	-
46	Dakshina Kannada	Nidle (a-dharmasthala)	12.10	8.55	8.2	11.12	11.05	6.51	3.55	6.3	11.038	11.038	9.026	11.038
47	Dakshina Kannada	Panambur beach	2.68	1.88	2	2.55	2.4	2.7	3.8	2.91	-	-	-	-
48	Dakshina Kannada	Panja	7.09	2.12	3.55	4.67	4.77	2.33	2.67	7.02	-	-	3.593	4.563
49	Dakshina Kannada	Peraje	-	-	-	-	-	-	-	-	-	-	-	-
50	Dakshina Kannada	Perar(padu-perar)	15.84	9	9.8	11.5	14.4	5.22	9.6	-	-	-	-	-
51	Dakshina Kannada	Permude	16.26	6.42	9.05	13.6	9.62	7.2	10.55	9.3	-	-	-	-

52	Dakshina Kannada	Pullotu addahole	5.64	1.3	4.45	-	3.85	2	2.1	3.4	-	-	-	
53	Dakshina Kannada	Punjalakatte	11.25	5.33	8.1	8.70	13.45	5.15	8	8.5	8.906	8.906	8.558	8.906
54	Dakshina Kannada	Puttur	-	4.58	10.33	10.75	13.08	7.54	9.33	10.43	10.446	10.446	9.422	10.446
55	Dakshina Kannada	Sampaji	-	4.50	4.80	6.66	6.43	4.2	6	6.4	5.366	5.366	5.051	5.366
56	Dakshina Kannada	Shiradi	-	-	-	8.41	8.95	5.98	7.15	8.45	-	-	-	-
57	Dakshina Kannada	Shirtadi	-	-	-	9	10.85	7.61	10.8	9	-	-	-	-
58	Dakshina Kannada	Subrahmanya	6.58	1.73	3.8	5.53	6.38	3.14	4.13	6.23	5.551	5.551	4.344	5.551
59	Dakshina Kannada	Sulya [a]	16.04	5.07	7.8	9.62	9.2	5.11	8.7	9.05	6.822	6.822	5.397	6.822
60	Dakshina Kannada	Suratkal	8.73	7.25	8.5	8.70	8.83	7.62	7.9	10.75	8.93	8.93	8.517	8.93
61	Dakshina Kannada	Surya	-	-	-	3.35	4.47	0.76	1.7	3.45	-	-	-	-
62	Dakshina Kannada	Thalapady	9.96	4	5.55	7.35	6.43	5.2	4.15	6.35	5.475	5.475	5.022	5.475
63	Dakshina Kannada	Thingaldi	-	-	-	7.2	7.85	3.17	6.45	7.2	-	-	-	-
64	Dakshina Kannada	Ujire	-	0.43	1.27	3.5	3.3	0.74	1.7	3.55	-	-	-	-
65	Dakshina Kannada	Ullal (a)	-	1.62	1.77	3.02	6.47	1.87	1.57	3.12	4.52	4.52	2.676	4.52
66	Dakshina Kannada	Ullal beach	3.17	3	-	3.52	3.3	3.15	2.9	3.25	-	-	-	-
67	Dakshina Kannada	Uppinangadi	5.89	2.42	2.37	3.52	5.17	1.58	2.17	3.82	4	4	2.957	4
68	Dakshina Kannada	Veerkambha	-	-	-	5.22	6.7	1.41	3.85	5.5	-	-	-	-
69	Dakshina Kannada	Venur	9.48	3.76	6.68	7.98	9.18	4.74	6.88	7.68	7.773	7.773	6.787	7.773
70	Dakshina Kannada	Vittala	8.51	3.22	-	7.57	7.52	4.16	6.87	7.47	-	-	-	-
71	Dakshina Kannada	Yenekal	7.73	2.6	5.93	6.5	6.75	2.54	5.42	6.4	-	-	-	-
<b>Davanagere District</b>														
1	Davanagere	Arakere	14.60	-	12.28	14.12	14	-	10.2	9.9	-	-	-	-
2	Davanagere	Arashina ghatta	2.60	2.33	2.3	4	1.7	1.15	1	2.4	-	-	-	-
3	Davanagere	Arsikere	2.30	1.78	1.76	1.95	2.05	1.8	2.3	1.76	5.671	2.507	2.606	2.507
4	Davanagere	Avaregere(a)	4.55	2.68	3.15	3.20	3.35	3.05	2.89	3.5	-	-	-	11.594
5	Davanagere	Basavapatna	2.35	1.2	0.65	0.95	0.95	0.2	1.69	0.95	-	-	1.992	3.661
6	Davanagere	Basavapura(Davangere)	-	-	-	-	-	-	-	-	-	-	-	-
7	Davanagere	Belliganudu	1.70	2.6	2.37	4.7	2.66	1.25	1.18	3.2	-	-	-	-
8	Davanagere	Bhanuvalli	5.60	2.8	2.06	2.33	2.52	1.18	1.01	1.5	4.521	4.521	3.769	4.521
9	Davanagere	Chennagiri	18.64	12.54	11.46	13.09	14.94	-	9.59	12.274	-	-	-	12.274
10	Davanagere	Chikkahalli	8.50	6.78	3.55	5.22	6.55	11.82	2.37	4.35	5.421	5.421	-	5.421
11	Davanagere	Chinnikatti	-	2.1	-	3.15	-	7.94	-	7.55	7.716	5.236	-	5.236
12	Davanagere	Daginakatte	6.60	2.17	1.87	2.71	2.56	2.42	1.32	2.25	3.984	3.984	2.25	3.984
13	Davanagere	Dodda bati	10.95	5.51	5.19	6.65	7.35	4.6	4.79	3.55	6.111	6.111	5.245	6.111
14	Davanagere	G. Bevinahally	5.50	4.49	3.85	8.22	3.9	3.18	3.5	7.35	-	-	-	-
15	Davanagere	Haliyal	2.80	2.24	1.6	2	1.73	1.3	1.4	2.14	-	-	-	-
16	Davanagere	Harappanahalli(a)	6.50	4.47	3.00	5.25	-	-	4.28	4.7	5.183	5.183	3.479	5.183
17	Davanagere	Hindasa Ghatta	10.80	5.8	6.11	7.28	6.53	4.87	5.75	6.05	-	-	-	-
18	Davanagere	Hosa Lingadhalli	-	5.65	-	-	-	-	-	-	-	-	-	-
19	Davanagere	Kammara ghatta	8.20	5.33	5.58	6.84	4.72	3.52	3.23	5.99	-	-	-	-
20	Davanagere	Kanavabelichi	-	1.28	1.85	2.90	-	1.13	1.33	3.25	3.528	3.528	1.818	3.528
21	Davanagere	Kukuvada	7.90	4.6	2.69	5.05	4.58	3.22	1.82	4.05	-	-	-	-
22	Davanagere	Malebennur	6.53	4.75	5.02	6.60	5.68	4.55	3.38	4.98	5.823	5.823	4.423	2.395
23	Davanagere	Mathi	6.50	5.06	4.7	7.05	5.7	4.72	-	6.1	-	-	-	-
24	Davanagere	Nallur	-	2.35	2.72	2.75	2.7	2.55	7.02	2.85	5.034	5.034	-	5.034
25	Davanagere	Nandi tavare	1.88	1.08	1.2	1.50	1	1.23	0.47	2.6	3.551	3.551	1.36	3.551
26	Davanagere	Nichhapur	13.00	12.94	10.18	2.68	13.09	11.57	10.16	10.6	7.178	7.178	9.229	7.178
27	Davanagere	Nilgund	-	-	-	2.44	4.8	5.07	2.44	3	3.69	3.69	3.094	3.69
28	Davanagere	Santebennur	5.15	2.67	2.91	3.55	4.45	3.48	1.1	2.85	5.051	5.051	4.501	5.051
29	Davanagere	Savalanga	-	0.54	-	2.06	6.56	1.46	2.06	1.4	-	3.979	3.251	3.979
30	Davanagere	Tyavangi	1.02	1.35	1.52	1.82	1.67	0.7	0.95	2.07	2.821	2.821	1.814	2.821
31	Davanagere	Vasana	6.35	5.15	4.14	4.20	4.35	3.58	3.15	7.55	6.164	6.164	-	6.164

Dharwad District														
1	Dharwad	Adaragunj	22.20	14.74	-	17.84	15.54	10.61	8.2	10.43	-	-	-	-
2	Dharwad	Amminabhavi	-	16.22	9.89	11.70	10.09	7.69	4.58	4.59	6.428	6.428	5.605	6.428
3	Dharwad	Annigeri (a)	6.95	-	4.3	3.23	6.05	3.38	4.25	2.67	3.978	3.978	3.874	3.978
4	Dharwad	Basapur(d)	15.43	-	13.52	7.89	15.78	15.49	15.31	15.45	14.462	14.462	14.137	14.462
5	Dharwad	Behatti (a)	15.45	-	-	-	-	-	-	2.66	4.71	-	-	-
6	Dharwad	Betgeri(Dharwar)	-	-	-	-	-	-	-	-	-	-	-	-
7	Dharwad	Bidnal	11.35	9.2	8.44	10.64	9.61	7.93	8.35	5.87	6.959	9.51	8.634	9.51
8	Dharwad	Devikoppa	16.90	-	-	4.39	2.42	0.28	0.75	2.11	5.455	5.455	2.766	5.455
9	Dharwad	Dharwad	7.58	1.81	-	5.30	6.79	8.61	2.98	4.45	7.676	7.676	3.688	7.676
10	Dharwad	Gudgeri	25.12	-	24.40	22.46	30.7	30.83	29.8	24.09	19.118	19.118	18.968	19.118
11	Dharwad	Harobelvadi	5.56	5.28	-	4.99	5.08	4.27	4.5	4.74	-	-	-	-
12	Dharwad	Hebsur	5.18	-	3.23	4.88	4.69	4.57	4.4	4.74	4.781	4.781	4.201	4.781
13	Dharwad	Kadabaghatti	-	7.74	7.6	4.51	-	3.21	3.85	7.46	-	-	-	-
14	Dharwad	Kalgere	9.40	13.45	9.4	12.13	14.44	12.61	11.96	10.11	-	-	-	-
15	Dharwad	Kalghatgi	9.84	-	-	2.47	-	-	1.89	3	-	-	1.193	-
16	Dharwad	Kalghatgi(a)	-	-	-	-	4.27	-	-	-	-	-	-	-
17	Dharwad	Kalkurdi	5.00	-	0.86	2.46	1.61	0.81	0.9	1.53	-	-	-	-
18	Dharwad	Kundgol(a)	-	-	-	18.29	19.71	-	13	12.69	-	-	-	-
19	Dharwad	Morab	6.84	6.55	5.77	6.94	6.47	6.04	6.25	6.37	6.769	6.769	6.442	6.769
20	Dharwad	Mugad	2.13	1.27	0.82	1.74	1.74	1.14	1.28	1.31	2.2	2.2	1.746	2.2
21	Dharwad	Nayakana Hulikatte Kere	-	2.95	1.98	5.62	7.24	2.35	2.2	2.86	-	-	-	-
22	Dharwad	Prabhunagar	-	-	2.72	8.81	4.94	4.22	2.63	3.42	7.132	7.132	3.87	7.132
23	Dharwad	Rayapura	11.51	-	-	-	-	-	-	-	-	-	-	-
24	Dharwad	Saidur	8.50	2.63	-	7.54	6.97	4.08	4.2	4.55	-	-	-	-
25	Dharwad	Shanwad	-	-	4.94	9.45	10.38	8.07	9.69	9.2	8.964	8.964	8.654	8.964
26	Dharwad	Sherewad	8.48	-	3.12	5.01	5.98	4.13	2.9	2.86	3.945	3.945	3.261	-
27	Dharwad	Sherewad(a)	-	-	-	-	-	-	-	-	-	-	-	3.945
28	Dharwad	Sulla	21.59	21.44	-	12.89	19.41	39.02	12.65	18.93	-	-	-	-
29	Dharwad	Tale Morab	5.60	4.67	2.72	3.57	3.56	-	3.35	3.44	-	-	-	-
Gadag District														
1	Gadag	Basavapur	8.94	8.58	6.9	8.08	3.54	7.99	8	8.05	-	-	-	-
2	Gadag	Belavanki	6.84	6.45	5.68	5.14	6.31	6.24	5.72	6.16	6.362	6.362	6.28	6.362
3	Gadag	Belhatti	6.80	3.78	1.22	-	5.17	4.18	2.48	2.66	4.71	4.71	3.536	4.71
4	Gadag	Chabbi	8.00	6.68	5.52	5.73	6.24	3.99	3.97	5.01	6.278	6.278	6.221	6.278
5	Gadag	Chikkoppa	-	-	-	-	-	-	-	-	-	-	-	-
6	Gadag	Gadag	-	-	7.8	9.70	12.62	-	6.82	9.18	-	-	-	-
7	Gadag	Gangimadagu Cross	16.00	7.97	-	10.24	-	-	-	9.08	-	-	-	-
8	Gadag	Hirekoppa	9.98	10.03	8.84	9.68	10.45	8.14	9.6	10.15	-	-	-	-
9	Gadag	Hulkoti	4.41	4.61	2.12	2.73	3.19	2.49	-	2.05	3.419	3.419	-	3.419
10	Gadag	Hungundi	10.82	11.07	10.60	9.03	11.19	-	10.62	8.15	9.879	9.879	9.629	9.879
11	Gadag	Kalkeri	1.40	1.42	0.62	1.18	7.93	1.91	2.2	2.19	-	-	-	-
12	Gadag	Kotbal (a-hiriyal)	-	2.18	-	-	25.5	-	25.3	25.71	24.452	24.452	22.547	24.452
13	Gadag	Laxmeswar	14.04	11.67	8.11	-	14.34	9.03	6.29	5.7	-	6.827	7.294	-
14	Gadag	Magdi	9.17	7.04	6.99	5.85	6.82	4.32	5.82	5.92	6.6	6.6	6.109	6.6
15	Gadag	Mundargi	1.13	1.33	1.26	2.52	-	2.66	-	8.15	-	-	-	-
16	Gadag	Mundnagudi	7.20	-	4.78	5.53	5.68	-	4.6	-	-	-	-	-
17	Gadag	Naregal	-	-	-	15.22	-	-	16.76	16.82	-	-	-	-
18	Gadag	Nargund	4.14	3.68	-	13.36	9.19	7.06	8.69	7.17	11.024	11.024	7.288	11.024
19	Gadag	Ramgeri	24.70	19.27	17.34	18.22	18.88	17.27	14.47	14.29	20.045	20.045	19.682	20.045
20	Gadag	Ron	-	-	-	-	-	-	-	-	-	-	-	-
21	Gadag	Ron-2	21.60	21	19.2	19.69	21.97	21.55	2.75	22.08	-	-	-	-

22	Gadag	Rona	-	-	-	-	-	-	1.99	-	-	-	-	-
23	Gadag	Shirhatti	5.42	4.42	3.55	5.11	5.46	5.15	2.64	2.9	5.255	5.255	4.689	5.255
24	Gadag	Viruppapur	10.10	7.97	7.3	9.76	11.21	7.51	8.65	8.46	-	-	-	-
<b>Gulbarga District</b>														
1	Gulbarga	Afzalpur	4.00	4.10	1.65	2.88	3.7	3.98	1.95	2.25	3.154	3.154	2.118	3.154
2	Gulbarga	Ainapur(Gulbarga)	5.15	3.2	3.2	3.36	-	3.85	3.76	4.25	3.537	3.537	3.033	3.537
3	Gulbarga	Alur(gulbarga)	-	1.95	5.99	6.19	8.47	9.5	9.18	9.65	5.922	5.922	4.747	5.922
4	Gulbarga	Battarga	8.48	5.82	5.17	5.57	6.8	-	4.87	-	-	-	5.086	-
5	Gulbarga	Belamagi	4.97	-	-	-	0.69	0.42	-	0.38	-	-	-	-
6	Gulbarga	Bijaspur	11.25	-	5.2	5.85	10.05	9.35	6.1	6.95	7.401	7.401	-	7.401
7	Gulbarga	Chigerahalli	-	4.61	1.71	2.62	3.22	-	-	2.71	2.487	2.487	-	-
8	Gulbarga	Chimmanchod	9.10	5.5	3.23	3.33	3.61	-	1.36	-	-	-	-	3.476
9	Gulbarga	Chincholi	9.70	5.3	6.14	7.35	-	11.06	5.77	11.44	11.631	7.716	5.901	7.716
10	Gulbarga	Chittapur	1.35	-	-	-	7.71	-	4.75	1.55	2.175	2.175	1.288	2.175
11	Gulbarga	Choudepur	-	-	0.58	-	3.62	2.88	1.19	1.6	2.705	2.705	1.762	2.705
12	Gulbarga	Danduti	-	-	-	-	6.01	-	-	-	-	-	-	-
13	Gulbarga	Darga-sirur	11.85	12.7	11.59	-	-	10.86	7.32	8.28	-	-	-	-
14	Gulbarga	Devapur	-	9.08	4.68	2.76	11.48	-	8.64	4.73	4.308	-	-	4.308
15	Gulbarga	Devathkall	3.05	2.75	1.55	1.45	1.95	2.93	0.99	2.75	1.814	1.814	1.432	1.814
16	Gulbarga	Dorana Halli	3.35	2.9	2.8	3.23	4.54	4.22	3	1.5	2.302	2.302	2.187	2.302
17	Gulbarga	Fahatabad	11.29	-	4.76	8.05	-	-	-	8.92	-	-	-	-
18	Gulbarga	Farhatabad	11.65	4.6	-	8.05	8.26	7.98	8.13	9.28	-	-	-	-
19	Gulbarga	Ferozabad	14.60	13.87	6.56	7.81	11.1	11.38	7.88	8.9	9.439	9.439	8.347	9.439
20	Gulbarga	Gangapur (r.s)	18.27	14.12	10.82	12.49	14.07	11.62	11.22	13.07	10.573	10.573	9.418	10.573
21	Gulbarga	Gaur Buzurg	6.81	-	1	-	6.7	4.47	2.36	4.57	9.155	-	5.881	9.155
22	Gulbarga	Gobur Buzurg	-	6.22	6.78	-	6.7	7.18	4.36	4.88	6.382	6.382	5.897	6.382
23	Gulbarga	Googi	3.90	2.5	-	3.58	4.26	3.73	-	2.95	-	-	-	-
24	Gulbarga	Gurmitkal	-	0.64	1.22	-	5.36	5.52	5.34	6.65	5.892	5.892	4.294	5.892
25	Gulbarga	Haldihal	6.40	3.88	2.32	4.66	5.24	4.48	3.07	3.55	4.932	4.932	4.509	4.932
26	Gulbarga	Hattiguddar	-	-	-	-	-	-	-	-	-	-	-	-
27	Gulbarga	Hosahalli(gulbarga)	14.75	-	3.45	4.00	-	4.09	3.63	4.55	5.451	5.451	4.333	5.451
28	Gulbarga	Huda	10.44	7.84	1.09	5.19	-	0.74	2.13	7.54	7.644	7.644	4.028	7.644
29	Gulbarga	Hunchalli	-	3.3	-	1.95	3.67	4.93	0.89	1.95	-	-	-	-
30	Gulbarga	Hunsigi	2.10	0.83	1.5	1.41	1.6	1.52	0.84	1	1.783	1.783	1.583	1.783
31	Gulbarga	Jeratgi	3.69	2.18	1.83	1.69	3.54	3.13	1.96	2.09	1.919	1.919	2.487	1.919
32	Gulbarga	Jogur	15.20	13.9	4.75	6.50	10.9	14.88	5.47	6.25	6.858	-	4.969	6.858
33	Gulbarga	Kadaganchai	6.05	2.85	-	-	6.25	4.95	2.35	4.55	5.328	5.328	3.416	5.328
34	Gulbarga	Kadli	10.91	4.33	3.1	6.06	10.94	11.11	6.11	9.21	6.131	6.131	3.647	6.131
35	Gulbarga	Kakkeri	5.09	4.03	3.14	3.09	3.59	3.94	3.57	3.24	3.535	3.535	3.325	3.535
36	Gulbarga	Kalebelagundhi	-	-	1.65	11.1	12.15	-	10.43	-	-	-	-	-
37	Gulbarga	Kallur	2.95	1.5	3.9	4.85	5.82	5.4	4.16	5.2	6.228	6.228	4.609	6.228
38	Gulbarga	Kamlanagar(bodhan)	5.41	1.08	12.52	12.90	13.29	13.21	9.81	10.71	12.271	12.271	10.693	12.271
39	Gulbarga	Kamlapur	2.98	1.15	2.27	2.60	2.84	2.31	2.11	2.43	2.76	2.76	2.344	2.76
40	Gulbarga	Karahari	7.16	3.81	3.22	3.88	5.54	6.88	2.57	4.06	3.959	3.959	3.745	3.959
41	Gulbarga	Karajgi	11.85	14.55	2.38	3.88	4.47	3.75	3.08	3.75	6.078	6.078	4.526	6.078
42	Gulbarga	Kavalaga(k)	-	2.71	5.61	10.36	11.1	-	5.91	-	-	-	8.081	-
43	Gulbarga	Kawadimutti	-	-	-	1.05	2.75	-	-	-	-	-	-	-
44	Gulbarga	Kembhavi	8.52	3.92	1.42	1.63	3.12	3.57	1.78	2.62	2.566	2.566	2.296	2.566
45	Gulbarga	Kera Bosga	-	-	-	-	-	-	-	-	-	-	-	-
46	Gulbarga	Khanapur (Gulbarga)	8.15	7.95	4.15	6.45	8.37	7.35	4.19	6.15	5.928	5.928	4.605	5.928
47	Gulbarga	Kollur(Gulbarga)	3.18	4.1	1.22	1.17	3.18	1.12	1.29	4.28	-	2.158	1.508	2.158
48	Gulbarga	Kurkunde	7.31	6.96	8.08	-	-	7.64	7.76	7.76	-	-	7.758	-

49	Gulburga	Ladmogli	5.95	3.95	5.56	3.50	4.73	4.14	19.97	3.05	3.358	-	-	3.358
50	Gulburga	Madan Hipparga	18.60	13.4	9.3	8.45	9.1	10	6.96	7.3	8.467	8.467	6.663	8.467
51	Gulburga	Madarki	5.21	2.11	1.81	1.51	4.41	2.62	1.11	1.36	1.889	1.889	1.522	1.889
52	Gulburga	Mahagaon	8.80	2.7	-	-	8.25	-	3.72	3.95	-	-	-	-
53	Gulburga	Malla(k)	2.29	2.04	1.99	1.70	2.45	3.09	1.94	1.79	1.684	1.684	1.65	11.863
54	Gulburga	Mallabad	-	-	-	2.62	3.15	12.7	9.25	8.5	9.593	9.593	9.832	-
55	Gulburga	Mandewala	5.55	4.53	2.7	2.45	3.56	3.32	3.65	3.79	4.1	4.1	3.311	4.1
56	Gulburga	Margutti	5.94	0.49	2.31	4.74	5.31	5.15	4.54	6.19	5.209	5.209	-	5.209
57	Gulburga	Martur	-	-	3.85	3.88	3.96	4.1	3.62	3.8	-	-	-	-
58	Gulburga	Martur (pz)	-	-	0.76	1.11	1.42	-	-	1.5	1.452	1.452	-	1.452
59	Gulburga	Mashal	14.89	15.29	14.05	12.49	13.01	9.95	10.44	12.24	9.483	9.483	9.709	9.483
60	Gulburga	Moga buzurga	13.35	3.02	1.97	4.86	6.45	12.25	2.68	-	-	5.8	2.975	5.8
61	Gulburga	Moghe	3.75	0.71	0.81	1.50	3.2	0.8	1.35	1.85	2.38	2.38	1.515	2.38
62	Gulburga	Mothakpalli	-	-	1.26	1.36	2.16	1.97	1.28	4.16	-	-	-	-
63	Gulburga	Mudbal	8.82	4.62	3.9	3.15	5.24	-	2.93	-	-	-	3.056	-
64	Gulburga	Mudbal Cross	-	-	-	3.5	8.06	-	3.57	-	-	-	-	-
65	Gulburga	Mundargi	-	-	-	-	3.45	3.65	-	-	-	2.744	-	2.744
66	Gulburga	Mutpalli	3.65	2.23	2.35	-	-	-	-	5.3	-	-	-	-
67	Gulburga	Nagaidalai	7.75	5.9	5.36	6.37	6.51	5.67	5.33	7.28	-	-	-	-
68	Gulburga	Naikal	7.44	3.89	2.08	2.79	4.03	2.99	2.33	2.54	3.806	3.806	3.295	3.806
69	Gulburga	Narnal	10.95	-	3.71	5.93	-	7.73	4.05	5.4	-	-	-	-
70	Gulburga	Nilhalli	-	1.24	1.49	2.75	-	4.25	2.29	3.25	4.36	4.36	2.768	4.36
71	Gulburga	Nimbala	15.00	12.05	11.22	12.67	14.65	14.85	5.63	14	13.203	13.203	11.737	13.203
72	Gulburga	Nimbarga	12.35	2.3	6.55	8.80	9.02	10.35	6.28	10.3	6.504	6.504	6.133	6.504
73	Gulburga	Pathan	-	2.92	0.19	4.51	7.17	-	5.05	-	-	-	3.792	-
74	Gulburga	Ramangud	-	-	-	1.04	2.1	-	-	-	-	-	-	-
75	Gulburga	Ravur	4.45	7.62	6.62	7.60	7.92	7.79	4.13	8.1	8.127	8.127	7.373	8.127
76	Gulburga	Revannur	-	1.35	1.19	0.94	2.15	-	2.89	0.97	1.663	-	1.46	1.663
77	Gulburga	Saidapur(a)	6.40	3.65	3.76	6.25	7	-	0.45	1.65	6.578	6.578	-	6.578
78	Gulburga	Salgar	-	-	2.14	3.54	3.68	2.8	1.92	2.1	3.066	3.066	2.218	3.066
79	Gulburga	Saradgi	-	2.72	1.6	2.65	2.96	-	1.6	-	-	-	1.687	-
80	Gulburga	Sasargaon	3.09	2.24	0.24	0.97	2.84	1.24	0.46	0.99	1.425	1.425	0.556	1.425
81	Gulburga	Sedam	-	0.79	1.34	1.62	1.97	-	-	4.99	5.529	5.529	-	5.529
82	Gulburga	Shahpur	11.35	-	-	-	-	-	10.67	11.35	8.363	8.363	8.017	8.363
83	Gulburga	Shantpur	4.35	7.55	4.35	4.80	6.14	6.4	4.33	4.9	5.789	5.789	5.11	5.789
84	Gulburga	Shorapur (Dilgud)	-	-	6.45	6.28	7.6	9.15	3.93	4.8	6.082	6.082	2.178	6.082
85	Gulburga	Sona	5.90	5.01	2.8	2.47	-	3.25	3.16	2.82	3.74	3.74	3.339	3.74
86	Gulburga	Sulhapet	7.66	3.99	3.86	-	-	-	5.46	-	-	-	-	-
87	Gulburga	Ukinal	11.13	7.08	2.88	4.90	5.39	5.98	3.45	4.73	6.431	6.431	4.799	6.431
88	Gulburga	Ulkal	5.85	1.7	0.4	0.62	1.53	1.48	0.7	0.6	1.283	1.283	0.786	1.283
89	Gulburga	Uplai	-	2.19	-	3.76	5.72	4.65	4.4	3.54	4.246	4.246	-	4.246
90	Gulburga	Wadgere(a)	7.15	-	8.98	8.92	8.82	-	9.25	5.2	9.67	9.67	9.564	9.67
91	Gulburga	Wadi.jn	2.40	0.4	0.65	-	-	-	2.4	1.994	1.994	-	1.994	-
92	Gulburga	Yedravi	-	5.15	0.7	1.25	1.43	2.05	7.7	7.55	2.645	2.645	1.485	2.645
<b>Hassan District</b>														
1	Hassan	Akki Alur	-	-	-	5.81	8.48	0.83	2.35	3.54	-	-	-	-
2	Hassan	Alur	9.61	3.26	5.22	7.26	8.7	3.71	2.79	6.6	6.355	6.355	4.092	6.355
3	Hassan	Anachihally (a-guddenaha)	4.62	-	-	2.15	9.05	2.16	-	2	1.977	1.977	-	1.977
4	Hassan	Anemall	14.32	10.02	-	6.83	13.05	8.88	11.14	11.5	-	-	-	-
5	Hassan	Arasikere	-	-	7.62	8.22	-	7.71	2.67	2.25	4.906	4.906	3.936	4.906
6	Hassan	Arkalgud	12.94	1.99	3.66	4.92	10.39	2.35	2.38	5.66	-	5.671	2.798	-
7	Hassan	Bageshpura (a)	-	-	-	-	-	-	3.6	-	-	-	2.79	-

8	Hassan	Balaihana Koppalu	7.30	2.1	1.71	10.31	4.5	1.11	1.2	2	-	-	-	-
9	Hassan	Ballupet	-	5.81	6.85	7.17	8.49	6.16	6.28	7.14	7.246	7.246	6.249	7.246
10	Hassan	Bargur	9.13	-	5.72	9.09	8.91	8.87	9.3	8.72	6.984	6.984	-	6.984
11	Hassan	Basavapatna	5.70	2.88	2.84	3.64	0.98	2.78	-	3.18	3.661	3.661	-	-
12	Hassan	Belur	5.04	3.51	4.35	4.99	3.94	3.05	3.92	5.16	4.839	4.839	3.63	4.839
13	Hassan	Biccodu(a)	6.77	2.85	-	3.77	5.95	3.54	4.3	3.7	-	-	-	-
14	Hassan	Biddarthali	4.98	6.6	-	6.52	-	-	-	-	-	-	-	-
15	Hassan	Budaluru	12.49	11.25	8	1.45	10.12	10.98	6.49	6.1	-	-	-	-
16	Hassan	Buvanahalli cross	-	12.86	9.29	9.15	-	-	9.03	9.02	-	-	-	-
17	Hassan	Bychanahalli	-	-	-	-	-	-	17.85	-	-	-	-	-
18	Hassan	Channarayapatna	-	1.89	1.49	1.61	-	2.99	1.11	1.27	-	-	-	-
19	Hassan	Channarayapatna(a)	-	-	-	-	4.07	-	-	-	-	-	-	-
20	Hassan	Gendehalli	6.71	4.28	-	-	6.19	-	-	-	-	-	-	-
21	Hassan	Girigakoppa	-	-	-	1.55	5.06	-	-	-	-	-	-	-
22	Hassan	Gopalapura	7.82	2.54	-	3.23	6.95	4.56	4.84	5.5	-	-	-	-
23	Hassan	Gorur	2.98	1.47	-	-	-	-	-	3.15	1.768	1.768	-	1.768
24	Hassan	Gulsinda	-	5.95	1.75	2.48	-	-	1.88	1.2	-	-	-	-
25	Hassan	Halebeedu	8.28	7.46	4.39	6.94	12.97	10.96	5.87	10.54	4.889	4.889	3.411	4.889
26	Hassan	Halgeri	-	-	-	4.53	7.53	2.63	1.3	-	-	-	-	-
27	Hassan	Harihalli	14.63	9.98	-	7.83	16.5	13.32	12.48	12.96	-	-	-	-
28	Hassan	Harlakudi	11.68	6.84	-	1.48	8.4	5.46	6.97	8.1	-	-	-	-
29	Hassan	Harnahalli	-	-	6.39	11.03	-	13.32	5.29	-	-	-	6.178	-
30	Hassan	Hethkondanahalli	12.77	9.82	9.75	3.35	-	9.42	-	10.49	-	-	-	-
31	Hassan	Holenerasipura (a)	3.79	2.82	2.49	3.11	3	-	0.48	1.96	-	-	2.83	-
32	Hassan	Honnavara	-	-	-	2.56	-	-	11.77	-	-	-	-	17.221
33	Hassan	Hosapalya	11.93	3.81	5.3	12.93	12.76	4.96	4.33	8.31	8.02	8.02	4.64	8.02
34	Hassan	Jambur	-	-	-	-	-	-	-	-	-	-	-	-
35	Hassan	Janivara	-	-	6.71	5.65	15.65	8.22	4.34	4.75	5.443	5.443	4.437	5.443
36	Hassan	Kalkatti	-	-	-	8.98	-	6.81	-	1.5	-	-	-	-
37	Hassan	Kalkere Koppalu(hirehall)	-	-	1.6	9	4.42	1.32	1.71	1.25	-	-	-	-
38	Hassan	Kanakatte	7.57	8.84	5.74	-	-	-	6.77	4.52	3.823	3.823	3.538	4.93
39	Hassan	Kanathur	6.59	1.58	2.45	3.28	3.36	1.52	1.87	5.07	3.394	3.394	2.457	3.394
40	Hassan	Kattaya	10.63	7.37	10.98	-	10.07	8.46	6.1	10.02	10.111	10.111	7.863	10.111
41	Hassan	Kenchamma Hoskote	11.37	4.8	7.91	8.50	11.97	5.12	7.16	4.7	9.056	9.056	7.362	9.056
42	Hassan	Keralapura	12.61	11.3	8.84	2.38	10.1	10.96	6.66	7.95	-	-	-	-
43	Hassan	Konanur	8.33	5.83	7.45	6.47	-	6.89	5.64	6.29	6.547	6.547	5.452	6.547
44	Hassan	Kunigal	3.86	2.15	12.31	11.3	3.15	1.71	2.47	2.67	-	-	-	-
45	Hassan	Kuppe	9.02	7.4	4.83	4.97	7.6	8.06	4.39	4.8	5.184	5.184	4.103	5.184
46	Hassan	Makanur (hosur)	-	-	-	-	-	3.97	3.65	-	-	-	-	-
47	Hassan	Mudlahippe	2.19	1.38	1.44	1.48	2.28	-	1.26	2.13	1.565	1.565	1.181	1.565
48	Hassan	Navile	6.39	5.83	2.64	5.90	3.8	4.7	4.73	4	4.003	4.003	3.551	4.003
49	Hassan	Nilavagilu	11.38	1.37	0.96	1.22	6.22	1.95	0.96	1.02	2.67	2.67	1.241	2.67
50	Hassan	Nitiginal Koppa	-	-	-	17.51	-	12.34	-	-	-	-	-	-
51	Hassan	Parasanahalli	9.36	3.35	-	12.9	3.3	1.38	0.77	3.3	-	-	-	-
52	Hassan	Ramanathapura	1.36	1.05	0.47	4.88	2.87	0.27	0.23	0.69	-	-	-	-
53	Hassan	Rameshwarnagar	11.64	2.62	2.05	8.67	3.73	5.72	1.2	6.04	8.121	8.121	4.344	8.121
54	Hassan	Saklespura	6.07	4.21	5.64	4.97	5.51	3.74	4.85	5.21	5.402	5.402	6.042	5.402
55	Hassan	Satenahalli	-	-	-	1.48	3.3	-	2.95	1.23	-	-	-	-
56	Hassan	Settihalli	5.53	1.5	2.6	3.16	6.98	2.02	1.35	2.76	2.825	2.825	1.811	2.825
57	Hassan	Shanthigramma	5.93	4.16	2.53	3.44	5.24	4.09	3.31	3.54	3.849	3.849	2.593	3.849
58	Hassan	Shenkarahalli	5.56	9.82	-	5.67	4.6	2.6	-	3	-	-	-	-
59	Hassan	Shirdhanahalli	6.62	4.52	4.92	3.22	7.35	4.9	2.95	7.4	-	-	-	-

60	Hassan	Shravan Belagola	4.32	2.78	2.14	2.60	1.32	2.11	0.28	2.3	3.212	3.212	4.529	3.212
61	Hassan	Srinivasapura.mk	7.66	5.1	7.19	7.27	8.81	5.09	5.89	5.15	6.665	6.665	5.372	6.665
62	Hassan	Sukravarasante	10.29	4.81	6.76	7.79	9.21	5.91	6.71	8.03	7.24	7.24	6.476	7.24
63	Hassan	Vadrahalli	6.03	1.28	1.62	3.43	7.63	0.95	1.07	6.53	-	5.92	3.541	5.92
<b>Haveri District</b>														
1	Haveri	Bislahalli	10.10	-	-	-	-	-	-	-	-	-	-	-
2	Haveri	Chalageri	-	-	-	-	-	-	-	-	-	-	-	-
3	Haveri	Dhundashi	-	5.38	1.68	8.18	-	3.24	-	3.72	7.911	7.911	-	7.911
4	Haveri	Girigakoppa	8.75	2.92	1.2	-	-	0.53	1.3	2.18	-	-	-	-
5	Haveri	Gudde Hosahalli	-	-	-	-	-	-	-	-	-	-	-	-
6	Haveri	Gudde Mallapura	-	3.6	2.54	-	5.64	0.63	1.25	-	-	-	-	-
7	Haveri	Guddichennapur	17.30	-	-	-	-	-	-	-	-	-	-	-
8	Haveri	Halgeri	-	6.1	2.1	-	-	-	-	1.99	-	-	-	-
9	Haveri	Hanagal(a)	1.53	0.91	-	1.47	-	-	-	1.34	-	-	-	-
10	Haveri	Hangal	-	-	0.95	-	1.17	0.91	1.28	1.34	-	-	-	-
11	Haveri	Hanumankoppa	13.94	10.42	10.16	12.55	13.42	5.72	-	7.98	11.388	11.388	-	11.388
12	Haveri	Havanur	5.25	4.29	3.34	-	-	-	-	-	-	-	-	-
13	Haveri	Haveri	-	1	0.86	-	-	-	-	-	-	-	-	-
14	Haveri	Hirekerur (a)	6.90	0.73	-	3.54	4.64	0.47	0.87	1.83	-	-	-	-
15	Haveri	Hosa Huli Halli	-	-	-	-	-	-	15.8	-	-	-	-	-
16	Haveri	Hulgur	12.04	16.32	12.41	17.19	15.89	-	-	15.43	13.081	13.081	-	13.081
17	Haveri	Kadur	-	-	-	-	-	-	-	-	-	-	-	-
18	Haveri	Kalkatti	13.55	5.37	4.55	-	11.81	6.81	1.2	-	-	-	-	-
19	Haveri	Kod(sg pz)	29.08	7.05	7.03	17.70	27.24	3.36	0.45	0.89	10.092	10.092	10.271	10.092
20	Haveri	Kuppelur	8.02	6.14	5.66	7.16	7.66	5.65	7.88	6.32	7.437	7.437	6.949	7.437
21	Haveri	Makanur (hosur)	7.14	6.62	3.83	6.83	3.98	-	-	5.06	-	-	-	-
22	Haveri	Mallanayakanahalli	4.96	2.36	-	-	2.36	1.29	6	2.59	-	-	-	-
23	Haveri	Masur	-	6.09	-	7.33	5.7	-	6.19	8.58	-	-	-	-
24	Haveri	Nitiginal Koppa	-	12.56	11.54	-	-	-	9.5	12.74	-	-	-	-
25	Haveri	Ranebennur(a)	6.63	4.16	2.85	5.36	3.93	2.16	2.85	4.15	-	-	-	-
26	Haveri	Rattihalli(sg pz)	-	-	-	-	-	8.12	2.9	6.73	-	-	-	-
27	Haveri	Satenahalli	10.60	-	0.36	-	-	-	-	-	-	-	-	-
28	Haveri	Shiggaon	-	-	3.14	4.44	6.39	2.23	2.99	3.38	4.523	4.523	3.358	4.523
29	Haveri	Sulkanbidri	-	-	-	-	-	-	-	8.66	-	-	-	-
30	Haveri	Tadas(a)	-	0.85	0.2	2.61	3.42	1.61	-	1.54	-	-	-	-
31	Haveri	Tilavalli	-	5.73	1.82	6.94	-	-	3.1	3.47	8.667	8.667	4.641	8.667
32	Haveri	Tumarikoppa	8.15	0.38	0.02	2.80	5.54	0.03	0.68	1.62	5.081	5.081	3.212	5.081
33	Haveri	Tumminkatti	9.69	1.90	1.80	6.45	8.45	2.43	2.3	4.43	8.13	8.13	4.437	8.13
34	Haveri	Vadarayanahalli	-	4.69	2.62	5.10	5.41	2.25	6.17	8.53	5.367	5.367	5.107	5.367
<b>Kodagu District</b>														
1	Kodagu	Ammatti((Karmad)	9.98	4.78	7.48	8.82	9.78	5.68	7.45	8.7	8.661	8.661	7.337	8.661
2	Kodagu	Ayyangeri	5.70	4.3	3.95	4.76	11.35	9.44	4.58	4.9	-	-	-	-
3	Kodagu	Basavanahalli(a)	6.60	2.2	1.55	2.70	5.4	1.59	2.4	3.25	-	-	-	-
4	Kodagu	Begur	14.35	6.3	8.45	10.6	13.35	-	8.57	10.55	-	-	-	-
5	Kodagu	Bhagamandala	5.02	2.3	2.53	3.05	3.8	1.34	2.85	3	3.448	3.448	1.814	3.448
6	Kodagu	Bittangala	7.42	3.5	4.3	5.57	6.35	1	4.44	5.4	-	-	-	-
7	Kodagu	Cheerambane	10.16	4.66	8.66	9.66	10.09	7.88	6.27	9.4	13.646	13.646	12.889	13.646
8	Kodagu	Cheyandane	12.19	12.1	12.1	12.25	13.1	11.75	12.2	12.2	11.596	-	10.278	11.596
9	Kodagu	Devanageri	10.62	5.9	6.7	8.12	9.9	5.27	6.5	7.96	-	-	-	-
10	Kodagu	Devarakolli	1.35	1.08	0.98	0.86	1.63	1.01	1.12	1.91	1.52	1.52	1.447	1.52
11	Kodagu	Devarapura	-	-	-	3.35	4.25	2.23	2.76	3.15	-	-	-	-
12	Kodagu	Gonikoppal	5.42	3.52	4.12	3.58	4.72	4.08	3.97	4.84	4.926	4.926	4.085	4.926

13	Kodagu	Gopalapura	5.59	3.1	3.15	2.84	3.86	2.6	3.32	3.28	-	-	-	-
14	Kodagu	Goudahalli	8.65	3.05	4.73	6.02	7.7	3.93	5.54	5.98	6.032	6.032	5.427	6.032
15	Kodagu	Heravanad	9.11	4.28	5.98	7.32	8.08	5.21	6.6	6.9	6.888	6.888	6.173	6.888
16	Kodagu	Hosapatna	17.15	11.8	3.8	13.74	-	15.25	15.42	15.65	-	-	-	-
17	Kodagu	Hosuru Betakeri	8.82	4.9	4.5	5.75	7.45	6.27	4.7	5.65	-	-	-	-
18	Kodagu	Hudukeri	9.83	4.58	7.4	8.19	8.82	5.06	8.13	9.13	8.164	8.164	7.033	8.164
19	Kodagu	Igoor	-	2.33	3.58	5.3.8	-	2.86	4.7	5.23	4.907	4.907	3.59	4.907
20	Kodagu	Ingilgere	14.50	6.7	9.55	10.56	12.65	8	9.27	10.5	-	-	-	-
21	Kodagu	Jodubetti	12.00	7.6	7.68	9.1	6.3	5.23	8.48	10.03	-	-	-	-
22	Kodagu	Kadanur	-	-	-	4.85	-	2.83	4	4.68	-	-	-	-
23	Kodagu	Kakkabe	5.02	9.15	4.28	5.50	5.1	4.06	4.65	5.1	4.909	4.909	4.181	4.909
24	Kodagu	Khowdikatte	-	12.6	10.06	11.13	13.93	-	10.64	11.3	-	-	-	-
25	Kodagu	Kodagarahalli Grama	8.83	7.1	7.6	9.6	8	2.66	3.65	4.75	-	-	-	-
26	Kodagu	Kodlipet	9.50	4.76	6.50	8.07	5.82	4.66	-	7.7	7.65	7.65	-	7.65
27	Kodagu	Kunda	10.55	1.4	0.4	1.92	12.95	7.51	5.2	5	-	-	-	-
28	Kodagu	Kushalnagar	15.07	2.51	2.4	6.80	11.2	3.56	3.07	10.42	-	-	-	-
29	Kodagu	Madalapura	10.52	1.57	0.52	1.97	5.24	2.27	3.09	4.12	2.667	2.667	1.229	2.667
30	Kodagu	Marandoda	5.85	5.65	-	11.25	5.16	3.7	10.85	11	-	-	-	-
31	Kodagu	Mekari	-	-	-	15.65	-	11.9	14.37	16	-	-	-	-
32	Kodagu	Mercara	2.65	1.14	1.43	3.61	5.72	-	3.23	3.02	3.02	-	2.272	3.02
33	Kodagu	Murnad	-	-	-	51.00	3.4	2.96	3.52	3.6	3.84	3.84	3.533	3.84
34	Kodagu	Nanjarajpatna	3.93	1.08	0.83	2.75	3.79	3.26	2.55	3.34	2.371	2.371	1.086	2.371
35	Kodagu	Napoklu(a)	-	8.7	7.94	10.64	-	7.04	-	8.79	-	-	-	-
36	Kodagu	Nelaje	11.10	9.8	9.07	9.25	9.5	7.02	8.9	9.6	-	-	-	-
37	Kodagu	Peraje	8.54	9.9	-	6.80	-	-	3.46	6.85	-	-	-	-
38	Kodagu	Ponnampet	9.39	5.75	7.95	8.82	-	-	-	-	-	-	-	-
39	Kodagu	Ponnampet(a)	-	-	-	8.82	12.25	5.25	7.63	9.15	-	-	-	-
40	Kodagu	Shanivarasante	6.42	4.22	4.72	5.57	5.97	4.6	5.37	5.5	5.249	5.249	4.763	5.249
41	Kodagu	Shivaralli	14.10	8.8	8.5	9.02	11.3	8.47	8.75	9.22	-	-	6.089	-
42	Kodagu	Siddapur	-	8.6	-	4.10	5.2	16.85	14	4.5	3.596	-	2.679	-
43	Kodagu	Siddapur-coorg (a)	14.17	-	10.2	11.26	12.66	9.39	10.91	10.82	10.724	10.724	9.917	10.724
44	Kodagu	Somvarpet	15.85	8.05	11.65	13.17	14.4	9.51	12.12	12.85	13.368	13.368	11.688	13.368
45	Kodagu	Srimangala	11.54	8.68	9.58	10.30	11	8.79	9.88	10.28	10.038	10.038	9.859	10.038
46	Kodagu	Suntikoppa	6.44	3.1	4.5	5.00	5.5	3.55	4.8	4.9	4.848	4.848	4.375	4.848
47	Kodagu	Titimathi	-	-	-	4.05	5.9	2.28	2.47	3.41	-	-	-	-
48	Kodagu	Virajendrapet	13.48	9.18	10.38	11.78	12.08	6.48	10.63	11.48	10.824	10.824	10.657	-
<b>Kolar District</b>														
1	Kolar	Angondanahalli	5.26	5.9	5.1	5.48	6.55	6.78	7.11	7.7	-	-	-	-
2	Kolar	Antarganga	5.26	4.25	1.74	2.64	6.55	5.14	1.94	4.3	2.373	2.373	1.799	2.373
3	Kolar	Avani	3.59	3.88	2.06	2.89	3.83	-	-	3.15	1.161	1.161	-	1.161
4	Kolar	Bairakur	8.88	6	1.47	4.64	-	-	6.9	2.25	-	-	7.014	-
5	Kolar	Balamunde	9.45	-	-	-	-	-	-	-	-	-	-	-
6	Kolar	Bevehalli	5.23	5.3	2.49	3.48	-	3.68	4.15	-	-	-	-	-
7	Kolar	Bevinahalli	-	10.62	8.20	-	4.2	1.51	-	4.5	-	-	-	-
8	Kolar	Billuru	-	7	7.92	8.89	8.7	-	-	-	-	-	-	-
9	Kolar	Budikote	7.00	5.56	3.21	-	9.36	-	4.83	-	-	-	2.612	-
10	Kolar	Devarayasamudra	4.28	4.23	0.94	1.63	4.14	2.71	3.5	3.73	1.634	1.634	0.825	1.634
11	Kolar	Gadarajahalli	5.40	7.5	11.15	11.82	11.7	10.8	9.7	7.5	-	-	-	-
12	Kolar	Gudibanda	8.25	-	-	2.10	6.92	-	-	-	-	-	-	-
13	Kolar	Gudibonde-ii	2.55	5.2	-	2.1	2.6	6.08	5.9	4.5	-	-	-	-
14	Kolar	Gudpalli	6.10	6.50	3.47	4.9	7.5	8.86	6.52	6.7	-	-	-	-
15	Kolar	Guluru	-	-	-	-	1.04	0.76	0.84	-	-	-	-	-



16	Kolar	Hethanodahalli	-	5.06	-	-	-	-	-	-	-	-	-	-
17	Kolar	Jodikottur	7.68		-	-	-	-	-	-	-	-	-	-
18	Kolar	Keilloi	5.30	6.8	1.99	3.13	4.75	4.14	4.99	5.8	-	-	-	-
19	Kolar	Krishnapuram	8.38	-	-	3.92	-	3.61	-	-		4.152	-	-
20	Kolar	Kurudmale	3.29	2.8	1.49	2.56	-	3.19	2.41	2.65	-	-	-	-
21	Kolar	Kurugal	-	-	-	-	-	-	9.2	6.5	-	-	-	-
22	Kolar	Lakkenahalli	-	-	-	-	-	-	-	-	-	-	-	-
23	Kolar	Motemekalahalli	12.52	13.35	13.05	12.65	9.95	8.95	18.48	11.05	10.744	10.744	9.613	10.744
24	Kolar	Mudiyatur	-	12.3	7.72	9.15	-		12.53	-	-		-	-
25	Kolar	Mulbagal	1.95	-	0.54	1.02	1.8	0.35	1.04	0.26	-	-	-	-
26	Kolar	Murugumale	5.74	-	-	-	6	-	-	2.72	3.925	3.925	-	3.925
27	Kolar	N vaddehalli	1.90	-										
28	Kolar	Nangli	6.97	6.06	7.08	6.38	-	-	-	-	-	-	-	-
29	Kolar	Narasapura	0.63	-	-	-	-	-	-	-	-	-	-	-
30	Kolar	Nelam	-	3.86	0.84	2.45	5.26	-	1.17	2.56	1.831	1.831	1.024	1.831
31	Kolar	Patna	8.60	-	-	-	9.3	-	-	-	-	-	-	-
32	Kolar	Pura	3.56	3.47	2.04	3.00	5.12	5.9	4.85	6.47	2.937	2.937	1.913	2.937
33	Kolar	Sangasandra	1.18	1.8	0.93	3.98	1.1	2.1	0.88	3.5	2.064	2.064	1.347	2.064
34	Kolar	Settigere	-	-	2.5	5.85	6.58	-	3.6	-	-	-	-	-
35	Kolar	Tatikallu	-	-	6.52	-	-	-	-	-	-	-	-	-
36	Kolar	Tayalur	-	-	-	-	-	-	-	-	-	-	-	-
37	Kolar	Thondebhavi	3.10	3.1	1.64	2.15	3	1.95	1.37	2.15	1.834	1.834	1.014	1.834
38	Kolar	Torlakki	5.05	2.7	1.46	2.61	4.8	4.9	3.1	3.4	2.542	2.542	1.829	2.542
39	Kolar	Upparpet(Kolar)	4.21	-	2.83	3.37	4.8	5.35	3.28	2.57	4.347	4.347	3.946	4.347
40	Kolar	Venkatagirikota	-	-	-	-	-	-	-	-	-	-	-	-
41	Kolar	Yagaavakote	-	-	-	-	-	-	-	-	-	-	-	-
42	Kolar	Yellampalli	6.59	-	8.59	8.46	-	-	-	-	-	-	-	-
<b>Koppala District</b>														
1	Koppala	Akalkumpi	-	5.75	-	-	-	-	4.9	-	-	-	-	-
2	Koppala	Bandi	14.42	9.7	13.4	8.98	9.2	9.9	8.6	10.18	9.827	9.827	10.493	9.827
3	Koppala	Bannikoppa	-	-	-	-	-	-	-	-	-	-	-	-
4	Koppala	Basapur	-	7.75	6.80	7.00		-	4.9	12.99	5.527	-	5.52	5.527
5	Koppala	Bhanapur	-	14.4	-	-	-		11.5	-	-	-	-	-
6	Koppala	Halgera	-	10.28	-	-	-	-	14.38	-	-	-	-	-
7	Koppala	Hanamsagar	-	14.2	-	-	-	-	13.9	-	-	-	-	-
8	Koppala	Herur	2.36	1.75	-	1.38	2.13	1.18	1.98	1.1	-	-	-	-
9	Koppala	Hosabandiarlapur	1.61	-	-	-	1.4	1.5	0.9	1.17	2.167	2.167	1.534	2.167
10	Koppala	Hosahalli	2.02	1.3	1.7	1.60	1.5	-	1.92	2.42	-	1.946	-	1.946
11	Koppala	Igalkere	2.52	2.4	-	1.05	2.17	2.6	1.8	2	-	-	-	-
12	Koppala	Irkalgada	-	-	1.4	2.95	4.05	5.05	3	3.4	-	-	-	-
13	Koppala	Jabalgadda	-	4.5	2.05	3.40	-	-	-	3.72	3.897	3.897	-	3.897
14	Koppala	Jaratgi	2.20	1.4	1.10	1	1.7	0.95	0.85	2.2	-	-	-	-
15	Koppala	Kanakagiri	6.03	8.85	6.85	7.65	7.65	8.15	7.55	3.43	5.833	5.833	4.844	5.833
16	Koppala	Karatgi	2.41	1.6	1.1	1.15	2.25	1.45	0.95	1.16	1.723	1.723	1.187	1.723
17	Koppala	Kesarahatti	-	3.75	2.3	3.60	-	-	2.9	-	-	-	2.929	-
18	Koppala	Koppal	11.90	4.8	2.10	4.00	7.15	6.75	4.1	5.61	9.12	9.12	5.772	9.12
19	Koppala	Kuknoor	5.70	5.6		3.35	3.75	4.05	2.75	2.77	-	-	-	-
20	Koppala	Kyadiguppa	-	8.65	8.15	7.65	-	-	8.45	-	-	-	-	-
21	Koppala	Lingadalli	-	10.5	7.40	-	-	-	13.2					
22	Koppala	Marali	7.20	7	-	6.15	6.8	7.3	5.79	6.37	-	-	-	-
23	Koppala	Mudenuur	-	7.65	-	-	7.1	-	6.75				6.677	-
24	Koppala	Murdi	-	11.7	-	-	-	-	10.05	13.12	-	-	-	-

25	Koppala	Muslapur	-	-	-	-	-	-	-	-	-	-	-	-
26	Koppala	Rajora	11.92	11.15	9.6	8.70	10.34	10.25	7.5	7.73	-	-	-	-
27	Koppala	Sanganhal	9.80	-	-	8.35	8.35	9.75	8.15	8.51	-	-	-	-
28	Koppala	Siddapur	5.90	-	2.65	-	12.79	3.95	3.3	10.87	7.874	3.596	-	-
29	Koppala	Tawargere	-	8.35	5.43	6.65	7.42	6.75	4.38	4.86	4.67	4.67	3.874	4.67
30	Koppala	Tinakanakallu	-	-	8.15	-	-	-	10.15	-	-	-	-	-
31	Koppala	Umali Mulur	-	8.1	4.00	6.25	5.5	4.7	4.88	5.73	5.925	5.925	4.641	5.925
32	Koppala	Yelburga	-	7.1	8.5	-	10.1	-	9.05	-	-	-	-	-
<b>Mandya District</b>														
1	Mandya	Anjabirnahalli	11.40	-	-	-	-	-	-	7.14	-	-	-	-
2	Mandya	Ankegowdanakoppalu	4.87	-	-	-	-	3.67	-	2.33	3.937	3.937	-	3.937
3	Mandya	Arakere	2.16	0.2	1.61	1.53	1.74	1.66	7.35	1.57	1.711	1.711	-	1.711
4	Mandya	Basaralu	9.43	7.08	6.86	9.12	9.33	-	-	2.63	3.974	3.974	-	3.974
5	Mandya	Basavanapura	12.53	6.65	3.9	-	6.08	5.35	-	3	5.536	5.536	-	5.536
6	Mandya	Belidegula	-	-	-	-	-	5.45	-	3.35	5.09	5.09	-	5.09
7	Mandya	Besagandhalli cross	5.61	-	-	-	-	-	-	6.78	4.91	4.91	-	4.91
8	Mandya	Besegarahalli cross	-	-	4.02	-	7	-	-	-	-	-	-	-
9	Mandya	Bindiganavale	7.03	4.2	2.82	3.08	4.24	7.63	-	3.34	3.375	3.375	-	3.375
10	Mandya	Byadarahalli	-	-	22.15	3.34	3.14	2.3	-	2.2	-	-	-	-
11	Mandya	Chapura doddi	14.40	-	-	11.33	13.29	-	-	-	-	-	-	-
12	Mandya	Chikapalaya	3.15	-	-	0.54	0.39	0.32	-	1.4	-	-	-	-
13	Mandya	Chunchanahalli palya	-	-	-	-	-	-	-	3.52	-	-	-	-
14	Mandya	Darasaguppee (kaparna)	4.59	2.08	1.84	1.78	2.55	1.64	-	2.92	-	-	-	-
15	Mandya	Devagowdana koppalu	4.10	2	1.61	3.39	1.02	1.25	-	1.66	-	-	-	-
16	Mandya	Devalapur	-	-	11.15	-	-	2.3	-	3.41	3.181	3.181	-	3.181
17	Mandya	G. Kundipatna	8.05	1.85	1.61	0.74	0.9	3	-	1.2	-	-	-	-
18	Mandya	Gejjalrge	13.80	-	-	-	-	-	-	-	-	-	-	-
19	Mandya	Gopalpura	-	7.55	5.61	4.70	5.2	3.5	-	1.68	-	-	-	-
20	Mandya	Hadly	4.50	9.33	11.45	4.68	7.85	7.45	-	5.87	-	-	-	-
21	Mandya	Halebundanur	7.73	6.34	3.8	6.05	6.78	4.8	-	5.47	5.329	5.329	-	5.329
22	Mandya	Haravu	-	5.99	5.77	6.91	6.91	2.66	-	5.62	5.75	5.75	-	5.75
23	Mandya	Harlahalli	10.58	-	6.68	-	-	-	-	-	-	-	-	-
24	Mandya	Harlahalli(a)	-	7.04	-	7.12	-	-	-	-	-	-	-	-
25	Mandya	Hulikeri(a to majjigepura)	-	-	-	-	-	-	-	-	-	-	-	-
26	Mandya	Hunnad doddi	-	5.38	2.22	2.78	3.28	-	-	3.45	-	-	-	-
27	Mandya	Kabbanahalli	-	-	4.02	-	6.49	-	-	-	-	-	-	-
28	Mandya	Kalahalli mandya	3.00	2.75	1.78	1.84	2.36	2.52	-	2.4	2.541	2.541	-	2.541
29	Mandya	Karadahalli	-	-	11.71	-	-	-	-	-	-	-	-	-
30	Mandya	Kaudle	9.66	9.61	3.66	5.52	7.11	5.91	-	3.85	5.142	5.142	-	5.142
31	Mandya	Kodiyala	7.87	5.28	4.67	4.43	3.56	5.77	-	3.43	4.904	4.904	-	4.904
32	Mandya	Koppa(mandya)	3.54	2.73	1.64	1.99	1.48	1.97	-	1.95	2.129	2.129	-	2.129
33	Mandya	Koravanahalli	3.15	-	-	-	-	-	-	-	-	-	-	-
34	Mandya	Krishnarajpet(a)	-	-	-	-	-	0.57	-	8.23	-	3.289	-	-
35	Mandya	Maddur	2.82	-	-	5.37	8.96	2.87	-	1.82	1.783	1.783	-	5.911
36	Mandya	Madesvarapur	-	-	-	-	-	-	-	-	-	-	-	-
37	Mandya	Mahadevapura	6.13	-	2.9	4.09	5.47	1.88	0.87	3.9	6.004	6.004	4.478	-
38	Mandya	Malavalli	4.61	0.76	-	2.40	-	-	-	-	-	-	-	5.823
39	Mandya	Mandya	-	-	-	-	-	-	-	2.69	-	-	-	-
40	Mandya	Mandya koppalu	0.76	7.52	0.1	0.17	0.22	0.15	-	0.64	1.292	1.292	-	1.292
41	Mandya	Melukote	4.53	6.26	4.5	6.14	2.22	2.84	-	3.03	6.727	6.727	-	6.727
42	Mandya	Nagamangala	4.11	2.85	3.24	5.87	3.61	2.61	-	3.43	3.161	-	-	3.161
43	Mandya	Naguvinahalli	1.90	-	0.64	0.57	0.62	0.65	-	2.6	0.961	0.961	-	0.961

44	Mandya	Nelligere	9.17	4.81	2.1	4.47	5.81	4.92	-	4.5	4.654	4.654	-	4.654
45	Mandya	Shivapura	5.80	2.55	1.9	1.57	1.52	1.9	-	1.2	-	-	-	-
46	Mandya	Sivasamudram	-	2.31	-	2.85	3.16	-	-	-	-	-	-	-
47	Mandya	Srirangapatna	4.69	4.87	4.76	4.89	-	4.57	-	4.25	4.97	4.97	-	4.97
48	Mandya	Sundahalli	6.68	-	2.48	2.67	3.26	2.4	-	0.58	-	-	-	-
49	Mandya	Tendekere	8.22	11.80	9.59	10.09	13.67	6.4	-	4.83	6.575	6.575	-	-
50	Mandya	Tirumala sagara chatra	4.20	4.5	2.67	1.83	1.35	1.95	-	2.02	-	-	-	-
51	Mandya	Yaliyurucircle	-	2.16	1.29	1.67	2.05	-	-	-	-	-	-	-
<b>Mysore District</b>														
1	Mysore	Anechaur	11.18	-	9.86	10.58	11.81	11.72	10.1	10.58	6.429	6.429	4.768	6.429
2	Mysore	Attigod	-	-	17.8	18.05	20.45	19.7	17	17.4	-	-	-	-
3	Mysore	Bannur(a)	11.20	4.72	-	1.45	-	7.05	4	4.2	4.718	4.718	4.46	4.718
4	Mysore	Beemanahalli	-	-	-	-	-	-	-	-	-	-	-	-
5	Mysore	Bettadapur	-	-	7.94	-	-	-	6.19	7.79	6.13	6.13	4.078	6.13
6	Mysore	Bevinahalli	-	1.43	3.38	1.36	2.61	-	-	1.24	-	-	-	-
7	Mysore	Bheerya-a	-	-	13.11	13.70	-	5.41	10.93	12.06	7.188	7.188	8.01	7.188
8	Mysore	Bylakuppe	-	4.39	6.04	7.99	7.56	4.39	4.74	5.56	5.551	5.551	2.821	5.551
9	Mysore	Chamundi hill	4.18	-	4.24	4.08	4.5	4.21	-	3.38	4.023	4.023	-	4.023
10	Mysore	Chikkarayanachatra	5.15	1.15	0.27	1.43	0.2	0.35	0.35	1.3	-	-	-	-
11	Mysore	Chunchanakatte	-	-	-	-	-	-	-	-	-	-	-	-
12	Mysore	Devirammanahalli	12.10	-	0.9	1.30	6.75	6.6	0.95	1.56	-	-	-	-
13	Mysore	Elivala	-	-	-	-	-	-	-	-	-	-	-	-
14	Mysore	Gargeshwari	-	-	6.19	8.97	-	-	-	-	-	-	-	-
15	Mysore	Gowdagere	4.92	-	1.97	2.83	5.17	6.37	1.47	2.07	2.914	2.914	2.027	2.914
16	Mysore	Guluru	3.85	-	0.81	1.44	-	-	-	1.24	-	-	-	-
17	Mysore	Hampapura	-	-	4.6	4.58	4.35	3.33	3.2	4.14	-	-	-	-
18	Mysore	Hanagod	8.54	-	3.87	3.49	8.69	8.37	6.86	7.94	2.936	2.936	2.583	2.936
19	Mysore	Heggadadevanakote-a	-	-	-	5.21	5.91	-	5.71	-	-	-	-	-
20	Mysore	Hosa Ramnahalli	-	-	6.05	14.85	-	15.2	13.6	14.95	-	-	-	-
21	Mysore	Hossur(mysore)	10.05	-	6.45	6.25	8.6	-	5.89	-	-	-	5.009	-
22	Mysore	Hullahalli	-	7.19	5.69	-	8.59	6.21	4.59	8.9	-	5.644	4.977	5.644
23	Mysore	Hunsur(a)	4.40	-	-	2.62	2.75	2.97	2.23	2.58	3.07	3.07	4.643	3.07
24	Mysore	Kalasthavadi	11.10	-	1.52	2.35	6.4	1.87	2.28	2.73	-	-	-	-
25	Mysore	Kalayanapura	-	-	-	-	-	-	-	-	-	-	-	-
26	Mysore	Kamalapura	5.10	2.75	2.51	3.30	2.9	2.65	2.15	3.27	2.926	2.926	2.175	2.926
27	Mysore	Kanameri	11.50	11.06	-	1.98	8.63	9.6	4.9	2.1	-	-	-	-
28	Mysore	Kannenuru	10.20	3.55	2.72	5.40	9.3	8.9	3.3	5.62	-	-	-	-
29	Mysore	Kittur	9.40	7.05	5.8	6.70	8.15	7.3	3.8	5.9	6.462	6.462	4.739	6.462
30	Mysore	Krishnarajanagar	4.92	-	3.5	-	3.87	-	2.61	3.47	4.152	-	3.443	4.152
31	Mysore	Kundanahalli	10.10	6.3	5.9	7.10	9.1	7.63	7.2	9	-	-	-	-
32	Mysore	Motha	4.20	-	0.73	1.08	1.86	1.18	0.75	0.83	-	-	-	-
33	Mysore	Muguru	11.25	9.05	5.95	6.00	10.05	10.3	4.9	5.18	4.713	4.713	4.697	4.713
34	Mysore	Mysore	17.35	-	14.6	15.00	18.52	14.05	11.46	13.55	13.137	13.137	9.54	13.137
35	Mysore	Nanjanayakanahalli	-	-	10.89	14.23	10.87	11.35	8.29	8.67	6.422	-	5.509	6.422
36	Mysore	Nanjangud	-	-	-	-	-	-	-	-	-	-	-	-
37	Mysore	Palya	-	1.03	-	2.58	8.49	0.92	0.81	2.63	2.48	2.48	0.86	2.48
38	Mysore	Piriyapatna	-	-	-	-	-	-	-	-	-	-	-	-
39	Mysore	Ranganathapura	4.45	1.2	1.26	1.85	3.8	3.53	1.58	1.8	1.885	1.885	1.209	1.885
40	Mysore	Rathnapuri	3.90	-	2.77	3.39	1.52	2.07	1.67	0.47	-	-	-	-
41	Mysore	Saligrama	4.44	-	2.63	2.66	3.04	4.22	1.92	2.92	3.957	3.957	2.728	3.957
42	Mysore	Sargur	8.96	-	4.05	6.41	5.61	2.74	3.41	6.01	7.453	7.453	5.828	7.453
43	Mysore	Siddalingapura	4.25	-	1.26	2.23	1.56	1.33	1.33	1.93	-	-	12.568	-

44	Mysore	Sindhuvalli	-	-	-	-	-	-	-	-	-	-	-	-
45	Mysore	Somnathapura	-	7.77	2.71	3.52	6.2	7.17	2.6	3.51	3.951	3.951	2.756	3.951
46	Mysore	Takkarpur	-	-	-	-	-	-	-	-	-	-	-	-
47	Mysore	Vidyapitha	6.50	-	1.69	2.52	4.25	2.19	1.8	2.12	-	-	-	-
48	Mysore	Yele muddanahalli	-	-	0.45	0.25	1.15	2.15	0.2	0.3	-	-	-	-
<b>Raichur District</b>														
1	Raichur	Arakeri	-	8.1	-	-	-	-	-	-	-	-	-	-
2	Raichur	Bagalvad	4.85	2.90	1.46	1.90	2.65	1.9	1.5	1.67	2.628	2.628	2.415	-
3	Raichur	Balatgi	10.90	6.2	-	6.45	4.48	2.37	5.5	6.52	-	-	-	-
4	Raichur	Bhogapur	8.96	8.6	-	9.05	9.35	9.1	6.4	7.61	7.61	-	-	-
5	Raichur	Bhyagawat	6.42	5.55	-	3.60	4.4	4.3	2.6	1.62	-	-	-	-
6	Raichur	Bomanhal	7.85	0.9	-	0.75	1.35	1.8	0.75	1.03	-	-	-	-
7	Raichur	Buddinni	-	8.90	6.6	8.30	-	-	4.8	6.24	5.419	5.419	4.069	5.419
8	Raichur	Chhatra	9.61	9.15	6.55	6.45	7.83	7.9	6.2	6.69	6.601	11.596	5.999	6.601
9	Raichur	Chikbhergi	6.92	6.6	-	5.90	2.55	1.7	1.12	4.9	-	-	-	-
10	Raichur	Chikkahonakuni	2.25	1.35	-	1.00	1.86	1.5	0.6	0.71	-	-	-	-
11	Raichur	Deodurg	-	5.5	2.5	-	3.45	4.2	2.4	3	-	-	-	-
12	Raichur	Gabbur	8.32	1.9	0.5	-	2.4	2.6	1.2	1.24	4.048	4.048	3.354	4.048
13	Raichur	Galarga	5.11	1.55	-	1.15	3.35	1.85	0.7	0.88	-	-	-	-
14	Raichur	Ganadala	7.54	5.3	-	2.50	4.65	5.23	1.75	2.1	-	-	-	-
15	Raichur	Genjehalli	2.40	2.3	-	2.05	1.9	1.9	1.15	1.55	-	-	-	-
16	Raichur	Gorebal	3.11	2.9	-	2.30	2.5	2.6	1.8	1.54	-	-	-	-
17	Raichur	Gudadur	13.12	8.76	-	0.56	0.96	2.21	6.41	0.75	3.236	3.236	4.583	3.236
18	Raichur	Gunda	6.56	6.45	5.3	5.40	5.98	-	6.1	5.07	4.791	4.791	4.376	4.791
19	Raichur	Hanchinal	4.22	-	-	3.35	3.6	4.1	3	2.9	-	-	-	-
20	Raichur	Hire kotankal	4.96	4.35	1.95	2.45	4.35	6.35	3.15	3.35	3.975	3.975	4.04	3.975
21	Raichur	Jakkaladinni	4.31	11.04	-	2.45	3.8	3	1.55	2.81	-	-	-	-
22	Raichur	Jalahalli	1.57	3.4	1.15	1.45	1.53	4.05	1	0.67	1.169	1.169	0.542	1.169
23	Raichur	Janekal	10.31	8.4	-	6.45	7.6	8.4	7.35	6.93	-	-	-	-
24	Raichur	Jawalgeri	-	-	1.4	-	-	-	2.5	33.7	-	-	-	-
25	Raichur	Jawalgeri(a)	-	-	-	-	-	-	-	-	-	-	-	-
26	Raichur	Kakargal	4.05	1.95	0.75	1.60	2.85	3.05	5.35	3.91	4.716	4.716	4.176	4.716
27	Raichur	Kalamangi	4.20	5.45	3.70	4.10	4.7	4.2	2	2.6	3.029	3.029	-	3.029
28	Raichur	Kalmali	4.82	-	2	2.35	3.25	3.5	1.8	1.78	2	2	1.521	2
29	Raichur	Kapgal	-	-	3.55	4.30	-	-	1.9	2.62	-	3.076	3.614	3.076
30	Raichur	Kavital	-	-	-	-	-	-	-	-	-	-	-	-
31	Raichur	Kurdi	13.45	9.25	4.6	-	-	-	5.45	6.89	8.317	-	6.91	8.317
32	Raichur	Lingasugur	0.71	0.55	0.6	0.90	0.6	-	-	0.35	1.852	1.852	-	1.852
33	Raichur	Mahampur	-	6.85	1.35	3.45	8.95	-	7.15	4.74	4.68	-	3.77	4.68
34	Raichur	Manvi	-	7.3	4.2	3.63	10.3	6.6	-	5.3	3.703	3.703	-	3.703
35	Raichur	Maski	7.05	6.25	5.05	4.75	6.34	7.45	5.85	5	6.039	6.039	6.164	6.039
36	Raichur	Mudugal	6.87	2.40	1.00	1.80	2.65	-	1.35	1.75	2.499	2.499	2.582	2.499
37	Raichur	Mustur	1.35	-	-	0.10	-	-	0.05	1.15	0.268	-	0.37	0.268
38	Raichur	Nagarhal	-	-	-	-	-	-	-	-	-	-	-	-
39	Raichur	Nawalkal	-	-	-	-	-	-	-	8.78	-	-	-	-
40	Raichur	Nirmainvi camp	-	-	2.6	4.50	-	-	5.7	4.04	2.356	2.356	1.597	2.356
41	Raichur	Pamanakallur	-	-	-	-	-	-	-	-	-	-	-	-
42	Raichur	Potahal	6.61	6.1	-	5.35	5.75	-	-	-	-	-	-	-
43	Raichur	Raichur	6.35	1	0.75	1.70	1.2	0.9	0.9	4.05	3.153	3.153	2.72	3.153
44	Raichur	Rajalabanda	2.63	1.3	0.6	1.30	1.2	0.85	0.6	1.49	2.891	2.891	1.758	2.891
45	Raichur	Santekallur	-	5	3.5	4.30	5.1	-	2.8	-	-	-	3.901	-
46	Raichur	Shaktinagar	1.45	1.25	0.95	2.00	1.05	1.15	0.95	1.29	1.343	1.343	1.131	1.343

47	Raichur	Sindhur	3.41	3.25	2.85	3.25	3.45	3.55	2.95			-	2.493	3.111
48	Raichur	Sirwar	-	2.55	0.1		2.7	6.7	2.6	3.12	2.279	2.279	1.993	2.279
49	Raichur	Turvihal	5.17	4.2	2.95	3.50	4.15	4.1	2.9	3.02	3.444	3.444	3.157	3.444
50	Raichur	Umloti	-	-	-	-	-	-	-	-	-	-	-	-
51	Raichur	Vachanayakam thanda	3.71	1.2	-	0.70	2	0.35	0.3	0.65	-	-	-	-
52	Raichur	Watgal	-	11.04	-	10.95	10.45	11.6	10.2	10.72	-	-	-	-
53	Raichur	Yeragera	-	9.75	0.15	6.50	10.1	-	0.85	6.81	-	-	4.912	6.942
54	Raichur	Yeregere(a)	-	-	-	-	-	-	-	1.85	6.942	-	-	-
<b>Shimoga District</b>														
1	Shimoga	18th mile (kote kargya)	12.50	-	-	-	11.3	4.19	4.8	7.6	-	-	-	-
2	Shimoga	Agumbe	12.82	1.97	5.55	8.42	-	3.69	5.73	8.41	7.999	7.999	6.851	7.999
3	Shimoga	Ambligolla	10.63	3.56	4.36	5.11	7.13	3.29	3.87	-	5.075	5.075	3.9	5.075
4	Shimoga	Anandapuram	8.37	1.38	-	5.35	7.38	1.45	1.55	4.83	4.85	4.85	2.201	4.85
5	Shimoga	Anavatti	-	1.29	2.28	5.92	6.86	1.28	1.22	5.21	5.287	5.287	2.69	5.287
6	Shimoga	Ankaravalli	-	6.87	-	12.29	12.43	7.66	8.86	11.45	-	-	-	-
7	Shimoga	Araga	9.83	4.58	-	6.88	7.86	3.35	5.81	7.2	-	-	-	-
8	Shimoga	Arekoppa	4.86	1.51	0.67	1.71	2.83	0.43	4.26	4.95	-	1.745	-	1.745
9	Shimoga	Arivadki	11.93	6.28	-	8.51	12.93	5.39	7.52	8.55	-	-	-	-
10	Shimoga	Ayanur	2.21	0.33	1.07	2.33	2.55	0.65	1.13	1.85	3.05	3.05	0.997	3.05
11	Shimoga	Bagavalli	7.60	3.78	-	4.13	5.04	3.34	4.53	4.45	-	-	-	-
12	Shimoga	Belur(shimoga)	-	-	-	-	-	-	-	6.33	-	-	-	-
13	Shimoga	Bhadravati	1.24	0.12	0.44	0.82	0.58	-	0.15	-	-	-	0.886	-
14	Shimoga	Bilingiri	-	-	0.90	2.88	-	-	-	-	-	-	-	-
15	Shimoga	Chandraguti	7.35	1.29	3.60	5.02	6.26	1.48	4.44	5.72	5.705	5.705	4.574	5.705
16	Shimoga	Chunchanakoppa cross	-	4.58	-	4.76	7.22	2.15	3.15	9.2	-	-	-	-
17	Shimoga	Gajanur	2.79	0.7	0.97	1.37	2.62	0.61	0.69	1.13	2.314	2.314	1.344	2.314
18	Shimoga	Guddekeri	10.67	5.73	-	8.73	9.19	6.78	8.14	2.15	-	-	-	-
19	Shimoga	Hiriyur	2.22	1.61	-	2.20	1.51	1.15	1.37	2.31	-	-	-	-
20	Shimoga	Holehonnur	2.22	1.79	1.59	2.15	1.55	1.25	1.41	1.83	2.159	2.159	1.645	2.159
21	Shimoga	Hosabale	5.69	1.05	1.02	-	11.41	1.41	2.25	2.86	-	-	-	-
22	Shimoga	Hosanagara	12.71	1.34	6.66	8.21	10.81	1.41	5.79	9.9	9.072	9.072	7.52	9.072
23	Shimoga	Hosur(sagera)	12.50	1.02	-	7.80	7.31	2.25	-	6.13	-	-	-	-
24	Shimoga	Hosur.shimoga	-	2.83	-	-	-	-	4.11	6.99	-	-	-	-
25	Shimoga	Humacha	6.38	3.4	4.77	5.56	5.52	4.42	4.84	5.29	5.25	5.25	4.544	5.25
26	Shimoga	Hunsekatte junction	18.48	4.5	-	12.70	16.64	4.21	4.54	8.62	-	-	-	-
27	Shimoga	Kalmane	5.44	2.43	-	3.67	4.43	1.18	2.65	3.86	-	-	-	-
28	Shimoga	Kempe gowda nagara	2.48	1.31	-	2.38	1.07	0.55	0.82	2.45	-	-	-	-
29	Shimoga	Kodur	12.78	2.51	6.29	8.84	9.75	-	5.42	10.83	-	-	6.919	-
30	Shimoga	Konandur	13.75	4.48	-	10.02	12.66	4.2	-	10.14	-	-	-	-
31	Shimoga	Kowri nakkalu	4.91	1.96	-	3.22	4.23	1.72	2.78	3.38	-	-	-	-
32	Shimoga	Kudlikere	2.61	1.17	1.38	1.63	1.58	0.96	1.2	1.51	2.489	2.489	1.739	8.251
33	Shimoga	Kudumallige	11.25	4.89	-	8.79	9.96	4.19	7.37	8.8	-	-	-	-
34	Shimoga	Kuppagadde	-	0.78	0.92	5.39	-	1.00	1.18	4.9	5.194	5.194	2.591	5.194
35	Shimoga	Madsur lingadalli	12.09	6.28	-	8.51	10.36	5.4	6.4	8.55	-	-	-	-
36	Shimoga	Malinahanswadi	1.40	0.92	1.15	3.11	1.49	0.78	1.14	1.87	2.395	2.395	1.157	1.684
37	Shimoga	Malur (shimoga)	6.58	2.65	4.61	5.79	7.76	2.87	4.59	5.77	6.044	6.044	5.343	6.044
38	Shimoga	Mandagadde	6.86	2.89	1.04	3.24	4.38	2.71	2.93	3.16	4.821	4.821	4.43	4.821
39	Shimoga	Masarahalli	2.87	-	1.75	5.15	1.76	0.59	-	6.39	3.248	3.248	-	3.248
40	Shimoga	Masarahalli(a)	-	0.80	-	-	-	-	1.28	-	-	-	-	-
41	Shimoga	Megaravalli	13.27	4.1	7.18	8.62	11.78	4.61	7.25	8.87	9.032	9.032	7.698	9.032
42	Shimoga	Naluru	14.68	3.08	7.69	9.68	13.29	3.24	-	10.03	-	-	-	-
43	Shimoga	Nandikatte	17.65	7.16	-	13.93	17.44	5.9	11.09	14.56	-	-	-	-

44	Shimoga	Nidagalale	5.88	1.03	-	2.36	2.87	1.33	1.77	2.25	-	-	-	-
45	Shimoga	Nidigi	2.74	1.38	1.73	2.72	2.33	0.98	1.6	2.2	2.684	-	1.905	2.684
46	Shimoga	Purale	0.83	0.88	1.5	1.62	2.37		1.12	-	-	-	-	-
47	Shimoga	Riponpet	10.09	2.25	4.89	7.69	9.52	2.69	4.63	6.96	7.158	7.158	5.284	7.158
48	Shimoga	Sagar	10.28	3.01	4.21	6.15	5.68	2.62	4.97	6.28	6.459	6.459	4.88	6.459
49	Shimoga	Shankarahalli	6.43	1.22	4.48	6.57	9.72	1.5	4.52	6.82	7.062	7.062	4.971	7.062
50	Shimoga	Shikaripura	6.13	1.07	1.32	1.41	1.57	1.01	1.12	1.72	-	-	4.022	-
51	Shimoga	Sorab	20.86	6.99	6.72	15.12	2.36	7.51	12.73	15.38	15.235	15.235	12.556	15.235
52	Shimoga	Sugur	2.90	0.66	0.95	0.97	0.71	0.51	0.73	1.04	1.698	1.698	1.008	1.698
53	Shimoga	Talaguppa	10.44	2.53	6.56	6.79	9.37	4.42	5.54	6.69	6.6	6.6	5.844	6.6
54	Shimoga	Theerthahalli	6.69	3.37	5.75	-	5.61	2.94	-	6.59	7.153	7.153	-	7.153
55	Shimoga	Tudki	12.47	6.31	-	8.37	9.68	5.73	7.16	8.85	-	-	-	-
56	Shimoga	Ulvi	14.44	6.41	12.11	11.22	13.95	6.89	9.99	11.49	11.218	11.218	10.156	11.218
57	Shimoga	Umblibailu	4.72	1.44	3.64	2.90	2.59	1.32	1.58	2.84	5.19	5.19	2.516	5.19
<b>Tumkur District</b>														
1	Tumkur	Akkirampura	-	-	-	-	-	-	-	-	-	-	-	-
2	Tumkur	Badavanahalli(a)	4.33	1.82	1.5	2.15	1.62	2.1	1.35	1.6	3.569	3.569	2.763	3.569
3	Tumkur	Balavaneralu	3.81	2.62	-	5.10	2.53	3.5	1.48	2.79	-	-	-	-
4	Tumkur	Bhairapur(pz)	-	-	-	-	-	-	6.3	10.05	-	-	-	-
5	Tumkur	Bidargere(a)	8.00	8.05	6.32	7.36	8.36	7.3	6.5	8.4	5.209	5.209	4.956	5.209
6	Tumkur	Chattasandra	7.90	-	-	11.33	2.67	7	0.28	0.45	-	-	-	-
7	Tumkur	Chikkapalanahalli	-	6.82	4.38	2.67	-	-	-	-	-	-	-	-
8	Tumkur	Elanadu	-	-	-	-	-	-	6.55	3.85	5.832	5.832	6.704	-
9	Tumkur	G.nagenahalli	7.31	6.15	5.35	5.93	6.6	4.85	2.85	3.65	3.707	3.707	3.157	3.707
10	Tumkur	Ghansinayan	-	-	-	-	-	-	-	5.14	4.293	4.293	-	4.293
11	Tumkur	Gubbi	8.06	8.69	7.26	8.49	8.86	8.34	5.94	7.24	7.416	7.416	5.829	7.416
12	Tumkur	Halkurki	4.10	-	0.56	2.25	4.3	3.2	0.38	0.95	3.701	3.701	2.077	3.701
13	Tumkur	Halkurki(a)	-	-	-	-	4.5	3.4	0.58	1.15	-	-	-	-
14	Tumkur	Harenahally gate	-	-	-	-	-	-	-	-	-	-	-	-
15	Tumkur	Huliyar(a)	10.87	-	-	-	-	-	-	-	-	-	-	-
16	Tumkur	Jadegondanahally	11.57	-	-	-	-	-	-	-	-	-	-	-
17	Tumkur	Kadaba	-	-	-	-	-	-	-	-	-	-	-	-
18	Tumkur	Kamalapura(pz)	-	-	-	-	2.3	1.95	1.92	2.5	1.091	1.091	1.004	-
19	Tumkur	Karadikodi	8.72	-	-	10.32	11.22	-	4.25	4.42	-	-	-	-
20	Tumkur	Karekyatanahalli	5.32	4.65	-	2.67	4.31	3.73	2.85	3.5	-	-	-	-
21	Tumkur	Koratagere(a)	12.30	8.33	1.86	-	2.76	1.92	1.7	1.96	4.38	4.38	3.644	4.38
22	Tumkur	Koratagere(pz)	5.51	3.96	1.93	-	2.63	2.3	1.55	2.63	-	-	-	-
23	Tumkur	Kunigal(a)	14.37	4.56	-	12.35	12.9	13.2	11.7	11.55	-	-	-	-
24	Tumkur	Lakshmipura	15.08	15.55	-	-	-	-	13.2	-	-	-	-	6.827
25	Tumkur	Madhugiri	6.54	10.17	0.9	1.66	3.46	4.04	3.89	2.54	2.167	2.167	2.194	2.167
26	Tumkur	Madhugiri(pz)	5.75	6.57	0.12	1.24	1.46	3.97	0.97	4.02	-	-	-	-
27	Tumkur	Mangalwada(a)	-	-	-	-	-	-	6.82	9.6	-	-	-	-
28	Tumkur	Mangalwada	9.98	-	6.2	7.54	9.2	-	-	-	-	-	-	-
29	Tumkur	Mattigatta	5.69	5.65	4.25	5.82	7.86	7.75	2.1	4.3	3.431	3.431	2.4	3.431
30	Tumkur	Mayasandra	-	-	2.90	4.32	4.64	5.6	2.4	2.75	3.281	3.281	2.783	3.281
31	Tumkur	Midigesi	3.92	4.03	3.56	2.35	3.33	3.42	1.3	2.45	2.57	2.57	2.102	2.57
32	Tumkur	Nagenahalli	9.19	3.1	1.65	2.21	4.03	3.39	0.8	-	-	3.36	2.677	3.36
33	Tumkur	Nonavinakere	6.03	5.82	3.28	4.52	4.66	-	2.25	2.75	3.701	-	2.802	3.701
34	Tumkur	Palavalli	8.86	9.6	2.77	3.92	6.3	7.82	7.56	7.72	4.66	4.66	4.462	4.66
35	Tumkur	Pavagada(a)	5.38	5.18	1.43	-	3.28	3.13	1.75	2	3.994	3.994	3.4	3.994
36	Tumkur	Rangasamudra	2.31	-	-	-	-	0.59	0.39	1.09	1.886	1.886	0.809	1.886
37	Tumkur	Rudrapura	-	-	-	4.88	-	-	11.03	4.2	-	-	-	-

38	Tumkur	Siddaganga(a)	6.93	-	3.56	4.17	4.33	6.6	2.07	2.5	4.739	4.739	-	4.739
39	Tumkur	Singanahalli	-	9.41	-	4.55	5.49	5.65	0.9	2.65	-	-	-	-
40	Tumkur	Sira(a)	5.50	4.50	-	3.32	2.97	6.3	4.93	2.8	3.784	3.784	3.503	3.784
41	Tumkur	Somnehalli	-	-	-	-	-	-	-	-	-	-	-	-
42	Tumkur	Srirampura	4.23	-	-	-	-	-	-	-	-	-	-	-
43	Tumkur	Srirampura.c	7.80	-	-	-	-	-	-	-	-	-	-	-
44	Tumkur	Suragondanahalli	7.90	7.13	-	3.53	3.95	3.6	0.5	1.95	-	-	-	-
45	Tumkur	Tiptur	5.42	6.06	4.39	4.07	-	5.42	2.22	2.62	3.896	3.896	3.345	3.896
46	Tumkur	Tovinakere	-	-	-	-	-	-	-	-	-	-	-	-
47	Tumkur	Tumbadi	2.76	1.5	0.95	1.55	0.27	1.2	0.78	0.9	1.553	1.553	0.965	1.553
48	Tumkur	Tumkur town	4.52	3.59	-	3.65	2.8	2.68	1.9	2.6	-	-	-	-
49	Tumkur	Turuvekere(a)	6.87	3.37	1.07	2.07	2.32	3.32	0.27	0.89	2.831	2.831	1.775	2.831
50	Tumkur	Y.N.Hosakote	14.87	-	-	11.56	-	-	-	-	-	-	-	-
<b>Udupi District</b>														
1	Udupi	Airodi	4.86	1.41	-	-	3.72	3.83	1.17	2.97	-	-	-	-
2	Udupi	Ajekar	4.72	1.4	3.6	7.45	4.9	2.3	4	4.45	4.764	4.764	3.586	4.764
3	Udupi	Ampaaruru	10.58	4.45	-	8.72	10.45	5.01	7.00	8.25	-	-	-	-
4	Udupi	Ankadakatte	7.22	2.45	-	4.35	6.1	1.78	2.7	12.25	-	-	-	-
5	Udupi	Ardi	-	2.65	6.05	7.90	9.2	3.81	6.43	7.8	7.999	7.999	6.787	7.999
6	Udupi	Baindur	3.35	1.2	1.25	1.90	3.42	1.62	-	1.95	1.973	1.973	-	1.973
7	Udupi	Bajegoli	12.20	5.10	7.70	10.78	11.88	6.11	1.28	11.75	10.654	10.654	-	10.654
8	Udupi	Brahmavar	-	3.9	5.52	9.02	10.8	4.3	6.11	8.25	8.066	8.066	-	8.066
9	Udupi	Coondapur	7.42	2.32	3.87	4.80	6.68	3.24	2.87	4.22	4.776	4.776	3.611	4.776
10	Udupi	Goliangadi	11.35	4.2	6.7	9.50	13.18	5.07	12.05	9.2	9.342	9.342	7.367	9.342
11	Udupi	Gopadi	5.67	1.9	-	2.82	4.44	1.31	0.8	3.45	-	-	-	-
12	Udupi	Hangarkatta	-	0.81	1.6	3.03	4.05	0.61	0.4	1.7	2.314	2.314	1.253	2.314
13	Udupi	Hebri	9.28	4.98	6.13	8.34	8.73	5.19	6.08	8.08	7.986	7.986	6.331	7.986
14	Udupi	Hiriadka	11.18	2.85	5.03	6.41	6.4	3.9	4.3	7.08	6.646	6.646	5.757	6.646
15	Udupi	Hosmar	8.34	3.65	4.80	6.85	7.69	4.87	5.25	6.41	6.514	6.514	5.631	6.514
16	Udupi	Kannangaaru	9.36	4.75	-	6.91	8.73	4.53	2.6	2.75	-	-	-	-
17	Udupi	Karje	10.70	2.1	-	5.95	8.9	1.8	3.47	5.85	-	-	-	-
18	Udupi	Katpadi	13.20	4.45	-	-	12.44	5.11	6.7	9.7	-	-	-	-
19	Udupi	Kaup(a)	-	-	-	-	-	-	-	-	-	-	-	-
20	Udupi	Kirimanjeswar	6.92	2.35	3.52	4.75	6.5	2.78	3.5	4.7	4.195	4.195	3.219	4.195
21	Udupi	Kokkarne	-	4.55	-	5.75	12.54	4.22	4.2	5.6	-	-	-	-
22	Udupi	Kollur	11.25	7.6	9.6	10.80	-	-	-	-	-	-	-	-
23	Udupi	Kota	5.35	2.55	1.67	3.37	4.79	3.33	2.67	5.75	4.55	4.55	3.239	4.55
24	Udupi	Koup uliyargoli	9.85	4.41	5.91	8.10	9.9	4	6.5	8.15	7.311	7.311	5.336	7.311
25	Udupi	Kukundur	6.43	1.45	3.75	5.95	6.82	2.25	3.89	5.75	5.536	5.536	4.03	5.536
26	Udupi	Kunjibettu (udupi)	8.20	5.3	-	8.80	8.93	5.52	6.85	8.62	-	-	-	-
27	Udupi	Maathbettu-maniyala	-	2.2	-	6.29	8.05	2.71	8.4	5.95	-	-	-	-
28	Udupi	Mada makki	6.70	1.65	-	4.37	5	2.3	4.25	4.35	-	-	-	-
29	Udupi	Malpe	3.60	1.47	2.45	3.78	4.9	1.8	2.5	3.2	3.531	3.531	2.523	3.531
30	Udupi	Mannuru	6.30	1.75	-	2.77	4.49	0.8	1.1	2.9	-	-	-	-
31	Udupi	Mudubidri	7.81	2.98	3.59	6.81	7	4.23	5.13	6.78	9.684	9.684	8.242	9.684
32	Udupi	Mulki	-	-	-	-	-	-	8.05	11.33	-	-	-	-
33	Udupi	Nitte	-	2.26	-	6.27	6.8	3.7	4.81	6.35	-	-	-	-
34	Udupi	Parkala	9.40	3.85	-	7.60	8.25	4.61	5.2	7.75	-	-	-	-
35	Udupi	Perduru	13.22	5.85	-	9.35	11.59	5.62	8.2	11.7	-	-	-	-
36	Udupi	Pethri	9.50	5.37	-	10.25	14.8	5.02	7.29	-	-	-	-	-
37	Udupi	Sabrikatta	11.72	5.05	-	8.86	11.3	4.77	7.05	8.8	-	-	-	-
38	Udupi	Saligrama	6.20	1.88	-	3.87	5.45	1.51	2.3	11.75	-	-	-	-

39	Udupi	Samplge	7.82	-	-	8.90	9.92	10	11.1	11.55	-	-	-	-
40	Udupi	Santhekatte	8.60	5.37	-	8.47	9.55	4.96	6.95	8.2	-	-	-	-
41	Udupi	Sasthana	5.60	1.41	-	2.40	4.21	0.65	0.8	2.35	-	-	-	-
42	Udupi	Shankarnarayana	-	1.25	4.15	6.85	11.3	2.31	3.55	6.65	5.63	5.63	3.505	5.63
43	Udupi	Shiroor	-	2.24	-	13.50	7.87	3.83	1.64	3.9	-	-	-	-
44	Udupi	Siddapura	9.62	5.42	8.57	10.62	-	-	9.32	-	-	-	6.095	7.874
45	Udupi	Someswar	10.14	1.39	3.69	7.04	7.78	1.14	8.64	7.29	6.731	6.731	4.155	6.731
46	Udupi	Thekkatte	7.25	2.25	-	4.42	4.92	1.86	2.82	4.42	-	-	-	-
47	Udupi	Thodaaru	-	5.37	-	10.50	12.1	6.31	8.58	10.25	-	-	-	-
48	Udupi	Trasi	-	7.2	-	10.70	13.3	6.31	8.9	10.7	-	-	-	-
49	Udupi	Uchila	10.65	3.52	-	5.64	11.8	-	6.2	5.35	-	-	-	-
50	Udupi	Udipi	14.00	7.5	9.05	11.90	13.5	7.6	5.25	5.46	11.719	11.719	9.956	11.719
51	Udupi	Vandse	5.96	3.09	4.71	5.21	6.16	3.91	4.59	5.16	4.853	4.853	4.718	4.853
<b>Uttar Kannada District</b>														
1	Uttar Kannada	Amadalli	4.36	0.49	0.56	1.36	4.51	0.4	0.61	1.64	1.418	1.418	0.719	1.418
2	Uttar Kannada	Anashi	8.86	0.26	1.4	3.92	7.85	0.52	1.45	3.71	5.144	5.144	2.409	5.144
3	Uttar Kannada	Ankola	11.83	2.37	2.96	4.20	8.26	-	2.71	4.26	-	4.565	-	4.565
4	Uttar Kannada	Arekoppa	9.2	2.58	-	6.05	8	4.27	0.89	2.08	-	-	-	-
5	Uttar Kannada	Arge Karwar	2.27	0.76	-	0.91	1.07	0.47	0.56	-	-	-	-	-
6	Uttar Kannada	Badal	6.22	1.77	4.23	4.50	5.39	3.09	4.93	4.73	5.007	5.007	3.957	5.007
7	Uttar Kannada	Bandal	8.83	2.64	6.06	6.71	8.4	3.17	5.88	6.6	6.596	6.596	6.061	6.596
8	Uttar Kannada	Baralkod	-	2.13	-	-	10.14	-	5.01	-	-	-	-	-
9	Uttar Kannada	Bargi	8.2	1.29	-	3.13	3.96	0.9	8.39	3.66	-	-	4.542	-
10	Uttar Kannada	Basavanbail	5.7	1.38	-	2.32	3.26	-	-	2.38	-	-	-	-
11	Uttar Kannada	Belikere(nk)	6.25	4.23	5.04	5.40	7.47	4.89	5.43	6.29	6.27	6.27	5.374	6.27
12	Uttar Kannada	Bhatkal	6.41	0.96	6.11	5.36	4.27	0.23	2.31	-	4.794	4.794	-	4.794
13	Uttar Kannada	Bilgi	12.98	7.34	11.08	11.30	11.51	8.7	10.71	11.03	9.664	9.664	-	9.664
14	Uttar Kannada	Chandavar(mallapur)	8.45	2.1	5.38	6.20	8.26	3.35	4.48	-	-	6.211	5.276	6.211
15	Uttar Kannada	Deevalli	-	2.73	-	3.88	5.7	1.27	3.08	4.1	-	-	-	-
16	Uttar Kannada	Dhareshwara	5.38	3.1	-	4.08	4.2	2.9	3.55	4	-	-	-	-
17	Uttar Kannada	Dibbangal	9.76	1.15	-	6.88	7.82	0.95	2.3	6.82	-	-	-	-
18	Uttar Kannada	Dodamane.k	7.76	2.35	3.92	4.36	5.33	3.63	3.94	4.46	4.457	4.457	3.976	4.457
19	Uttar Kannada	Gerusoppa KPC Colony	5.32	1.39	-	2.67	3.87	0.91	1.45	2.85	-	-	-	-
20	Uttar Kannada	Gokarna	10.65	2.8	8.27	6.41	9.59	4.55	-	6.66	2.821	2.821	-	2.821
21	Uttar Kannada	Gunavante	6.23	3.95	-	5.22	5.32	4.1	4.7	5.23	-	-	-	-
22	Uttar Kannada	Haldipur	3.73	1.82	2.6	3.40	4.43	1.77	2.93	3.68	3.446	3.446	2.95	3.446
23	Uttar Kannada	Hanakona	9.58	4.11	-	6.17	8.45	3.82	4.25	6.39	-	-	-	-
24	Uttar Kannada	Hematemane	6.38	1.28	-	4.70	4.19	2.95	4.07	4.75	-	-	-	-
25	Uttar Kannada	Honnawara	18.03	12.65	19.07	17.51	-	13.36	-	-	-	17.221	-	-
26	Uttar Kannada	Hulliyal	-	6.66	-	-	-	-	-	-	-	-	-	-
27	Uttar Kannada	Idagunji	7.36	7.21	-	6.71	6.59	6.33	6.48	6.6	-	-	-	-
28	Uttar Kannada	Joida	6.02	0.71	1.37	2.92	7.63	2.32	2.62	7.46	2.778	6.858	1.807	2.778
29	Uttar Kannada	Kabbinahakkalu	5.1	1.9	-	2.636	5.01	0.6	1.2	2.38	-	-	-	-
30	Uttar Kannada	Kadra	7.39	2.32	4.63	7.47	7.32	2.44	4.54	6.57	6.347	6.347	4.666	6.347
31	Uttar Kannada	Kalghatgi	-	-	1.37	2.47	-	-	-	-	-	-	-	-
32	Uttar Kannada	Kanagod	12.50	2.73	-	4.60	6.98	2.31	4.11	4.98	-	-	-	-
33	Uttar Kannada	Kansur	5.65	1.61	3.72	4.83	4.95	2.38	3.61	4.83	4.78	4.78	3.525	4.78
34	Uttar Kannada	Karwar	2.63	0.37	0.83	1.61	2.26	0.63	0.85	1.58	1.73	1.73	1.113	1.73
35	Uttar Kannada	Katur	8.28	1.74	-	4.83	3.67	1	0.95	1.53	-	-	-	-
36	Uttar Kannada	Keni	5.6	2.22	-	2.81	4.21	0.85	1.79	3.05	-	-	-	-
37	Uttar Kannada	Kolgibis	14.98	11.92	-	12.79	7.36	12.01	12.39	13.2	-	-	-	-
38	Uttar Kannada	Kollur	15.46	15.40	9.60	-	10.25	8.81	9.95	10.4	-	10.558	9.914	10.558



39	Uttar Kannada	Kumbarwada	8.22	2.07	4.06	6.82	7.62	3.68	3.92	6.49	5.013	5.013	3.834	5.013
40	Uttar Kannada	Kumta	7.89	3.52	6.02	6.64	10.02	5.54	5.78	6.64	6.536	6.536	6.517	6.536
41	Uttar Kannada	Madangeri	-	-	-	6.38	-	5	5.74	7.43	6.261	6.261	5.19	6.261
42	Uttar Kannada	Mainalli	12.72	1.57	3.22	7.21	10.4	2.31	2.86	5.1	8.209	8.209	4.227	8.209
43	Uttar Kannada	Majalli	3.10	0.58	0.74	1.75	3.05	0.78	0.78	1.78	1.824	1.824	1.315	1.824
44	Uttar Kannada	Malagi	9.52	3.14	5.52	7.65	8.75	3.38	6.11	7.83	7.881	7.881	5.951	7.881
45	Uttar Kannada	Mandlikoppa	9.60	1.96	-	5.50	8.73	1.77	4.02	5.93	-	-	-	-
46	Uttar Kannada	Manki	-	3.54	5.22	8.23	11.16	4.06	4.73	8.28	8.284	8.284	6.933	8.284
47	Uttar Kannada	Mavinagundi	7.68	3.79	3.65	5.64	7.09	5.36	5.88	6.94	7.411	7.411	6.622	7.411
48	Uttar Kannada	Mirjan	6.25	1.47	2.15	3.09	-	-	2.16	4.81	5.692	3.042	3.323	3.042
49	Uttar Kannada	Moodkani	4.76	3.4	-	2.99	4.04	2.32	2.6	3.15	-	-	-	-
50	Uttar Kannada	Mundgod	-	0.62	0.86	3.64	6.3	0.93	0.6	2.15	6.08	6.08	2.027	6.08
51	Uttar Kannada	Murudeswar	4.15	3.55	5.39	4.59	4.39	3.89	4.37	4.62	4.538	4.538	4.608	4.538
52	Uttar Kannada	Sadashivgad	3.06	0.4	0.98	1.96	2.6	0.88	0.88	1.95	1.959	1.959	1.245	1.959
53	Uttar Kannada	Sampagod	9.10	0.88	3.82	5.97	8.27	2.17	4.18	6.14	6.287	6.287	4.583	6.287
54	Uttar Kannada	Shirali	7.80	1.61	-	4.15	6.08	1.9	2.56	3.9	-	-	-	-
55	Uttar Kannada	Siddapura nk	10.12	5.66	6.93	7.21	9.05	6.16	6.63	7.61	8.395	8.395	7.01	8.395
56	Uttar Kannada	Sirsi	10.97	7.45	8.24	5.25	9.54	6.36	7.97	9.3	9.102	9.102	8.984	9.102
57	Uttar Kannada	Sunkatti	11.19	4.69	-	6.15	9.28	6.5	6.7	6.85	-	-	-	-
58	Uttar Kannada	Torke	7	1.8	-	3.46	5.19	1.46	1.88	3.77	-	-	-	-
59	Uttar Kannada	Tyagli	8.95	5.08	-	6.50	6.78	6.2	6.24	6.25	-	-	-	-
60	Uttar Kannada	Unchalli	9.70	2.32	-	7.03	9.04	2.23	4.78	6.28	-	-	-	-
61	Uttar Kannada	Vadageri	8.78	8.18	-	5.57	11.32	-	1.8	2.9	-	-	-	-
62	Uttar Kannada	Yekkombe	5.65	2.7	4.99	6.24	8.48	3.33	4.52	6.12	6.467	6.467	4.75	6.467
63	Uttar Kannada	Yellapur	10.03	1.78	3.31	6.63	10.57	1.54	3.56	7.08	7.049	7.049	4.779	7.049

Annexure IV													
SOUTH WESTERN REGION													
KARNATAKA													
SI No.	Well No	District	Location	Seasonal Water Level		Annual Water Level Fluctuations (mtrs)				Decadal Water level fluctuation with			
				May14-Nov14	May14-Jan15	May13-May14	Aug13-Aug14	Nov13-Nov14	Jan14-Jan15	Mean May(2004 to 2013)-May2014	Mean Aug(2004 to 2013)-Aug2014	Mean Nov(2004 to 2013)-Nov2014	Mean Jan(2005 to 2014)-Jan2015
1	BGJY1301	Bagalkot	Algur	0.8	0.76	1.1	-0.07	-0.06	-	-	-0.464	-0.247	-0.231
2	BGJY1302	Bagalkot	Amingarh	0.5	0.3	-0.48	-0.02	-0.69	-0.35	-2.344	3.088	2.131	1.707
3	BGJY1303	Bagalkot	Badagandi	0.13	0.32	0.61	-0.73	0.91	0.08	-	0.293	1.179	1.239
4	SW48M1C1	Bagalkot	Badami	-	-	-	-	-	-	-	-	-	-
5	BGJY1304	Bagalkot	Badami (A)	1.68	-	-0.73	0.85	0.01	-	-1.799	-0.464	-0.181	-
6	BGJY1305	Bagalkot	Banhatti	1.87	1.03	3.56	0.05	-3.55	-1.09	-0.569	-1.002	-1.349	-0.913
7	SW47P2B2	Bagalkot	Belagali	-	1.43	0.11	-	-	-	-	-	-	-3.244
8	SW47P2B3	Bagalkot	Belagalli	2.44	-	4.28	-	-	-	-	-	-2.568	-
9	SW47P3A2	Bagalkot	Bevur	-	-	0.66	-	-	-	-	-	-	-
10	SW47P3A4	Bagalkot	Binjawadige	-0.7	-1.7	1.07	-	1.03	0.75	2.97	-1.325	-3.509	-0.141
11	SW47P3B2	Bagalkot	Guledagudda(Sumetty)	0.25	0.43	-1.97	-0.29	-	-0.32	-	-	-	-
12	SW47P3C2	Bagalkot	Guledgudda	1.2	1.4	-0.99	-0.15	-1.12	0.85	-0.912	-1.164	-1.253	-0.625
13	SW47P3C3	Bagalkot	Hungund	0.31	0.4	0.56	-	-3.22	-0.4	-	-	-	-
14	SW47P4D3	Bagalkot	Ilhal	4.05	1.04	2.27	-1.9	1.55	-0.83	-	-	-	-
15	BGMY1403	Bagalkot	Jamkhandi A	-0.47	-0.72	-	-	-	-	-	-	-	-
16	SW56D4A5	Bagalkot	Kardi	1.04	0.73	-	-	-	-	-	-	-	-
17	SW47P4D5	Bagalkot	Kardi (A)	-	-	-	-	-	-	-	0.799	-	-
18	BGMY1406	Bagalkot	Kerur A	2.31	0.15	-	-	-	-	-	-	-	-
19	SW47P4D6	Bagalkot	Kodihal	0.72	2.39	0.24	-0.72	-0.01	1	2.482	0.795	1.27	1.474
20	SW48M1C4	Bagalkot	Kumbarhal	6.74	3.84	0.94	-2.51	2.68	-2.05	-	-	-6.518	-
21	BGMY1405	Bagalkot	Lakhmapur	-0.98	10.09	-	-	-	-	-	-	-	-
22	SW48M1D1	Bagalkot	Malapura	2.43	2.53	-1.37	-	-0.3	-0.2	-1.467	-	-0.711	-0.347
23	BGMY1401	Bagalkot	Mudhol	0.18	0.44	-	-	-	-	-	-	-	-
24	SW56D4A1	Bagalkot	Nagur	-0.01	-0.09	-	-	-1.52	0.02	-0.591	-1.596	-1.484	-
25	SW56D4A2	Bagalkot	Nandwadige	0.5	0.32	1.35	-	-	0.27	1.923	-	0.904	-
26	SW56D4A4	Bagalkot	Patadkal	0.34	0.65	-	0.16	0.32	0.43	0.455	0.087	-0.234	2.434
27	BGMY1402	Bagalkot	Rabakivi	1.49	1.03	-	-	-	-	-	-	-	-1.751
28	SW56D4A6	Bagalkot	Savalgi	3.35	3.03	1.5	-	-	0.83	-	-	-	-
29	SW56D4A7	Bagalkot	Teggi	0.84	-0.09	0.99	0.4	0.25	-0.55	1.944	0.322	0.837	0.021
30	SW56D4B3	Bagalkot	Tumb	0.27	0.36	0.91	-0.03	-1.57	0.12	0.344	-0.241	-0.596	0.212
31	SW56D4B4	Bagalkot	Wadageri	0.88	-0.71	-	-	-3.31	-4.23	-	-	-4.077	-5.175
32	SW57A1A5	Bagalkot	Yedahalli	-	-	-	0.19	1.43	-4.17	-	-	-	-
33	BNJY1302	Bangalore	Avathi	1.27	-5.64	-0.93	-0.23	-0.24	-7.1	-1.331	-	-0.503	-7.646
34	BNJY1303	Bangalore	Bagehalli	-2.26	-0.94	3.05	0.33	-3.63	-1.04	-	-0.078	-3.152	-1.193

35	BNJY1304	Bangalore	Banavadi	3.32	2.24	-	-	1.61	1.3	-	-	1.133	0.822
36	BNJY1305	Bangalore	Bangalore I	-	-	-	-4.89	0.4	-0.04	-0.349	-5.067	0.371	0.585
37	BNJY1306	Bangalore	Bangalore li	-	-	-	-	-	-	-	-	-1.127	-0.351
38	BNJY1308	Bangalore	Bangalore-lv	1.73	1.44	-	-	-	1.24	-0.349	-0.685	0.336	1.093
39	BNJY1309	Bangalore	Bhairapur Tippur	0.52	-0.4	-0.42	3.53	0.04	0.51	0.924	1.983	-0.544	-0.876
40	BNJY1310	Bangalore	Bidadi	-	-	-4.35	-	-	-	-	-	-	-
41	SW57G3B2	Bangalore	Chandasipalya	4.3	1.72	-1.97	-1.53	-0.02	-0.28	-0.852	-0.526	0.304	-1.775
42	SW57G3B4	Bangalore	Chennapatna	-	1.43	-0.94	-	-	0.65	0.803	-	-	-
43	SW57G3C3	Bangalore	Gonaldoddi	3.87	2.75	-0.4	-	0.22	1.75	-1.003	-1.649	1.306	0.999
44	SW57G3C4	Bangalore	Gottigere	1.37	1.35	-	-	-	0.47	0.108	-	-	1.229
45	SW57G4B1	Bangalore	Hebbal	-	2.55	-	-	-	0.87	0.824	0.273	-	2.547
46	SW57G4B5	Bangalore	Hegnuru	0.88	-0.13	-0.42	-	0.57	1.02	-0.81	-	-0.22	-0.549
47	SW57G4B6	Bangalore	Horohalli	-	-	-	4.85	4.53	-	-	0.546	0.49	0.789
48	SW57G4C16	Bangalore	Kailancha	-	-	1.68	-	-	-	-	-	-3.013	-3.358
49	SW57H1A1	Bangalore	Kanakpura	1.78	0.81	2.07	1.52	0.06	0.2	0.442	-	2.265	1.21
50	SW57H1B2	Bangalore	Kannamangala	-	-	1	-	-	-	-	-	-	-
51	SW57H1B9	Bangalore	Kodagurki	-	2.9	-	-	-	0.36	-	-	-	-
52	SW57H1C1	Bangalore	Magadi	8.84	-	-0.7	-2.94	-	-	-3.273	-3.985	2.683	-
53	SW57H1C13	Bangalore	Mahadevapura	4.6	0.74	1.47	0.16	2.93	0.78	0.401	-0.688	3.608	0.34
54	SW57H1C14	Bangalore	Naikanahalli	1.63	-0.4	2.22	-0.42	0.87	-0.03	-1.607	-2.462	-0.122	1.266
55	SW57H1C3	Bangalore	Nunnuru	0.64	-5.11	6.37	-3.97	1.53	-3.03	6.693	-2.211	4.542	-
56	SW57H2A1	Bangalore	Rudrapura.C.Circle	0.42	-0.02	-	2.43	0.59	2.45	-	2.011	1.859	1.446
57	SW57H2A3	Bangalore	S.S.Ghati	2.12	1.07	0.48	0.12	0.38	0.23	-2.391	-2.283	-0.895	-1.258
58	SW57H2B1	Bangalore	Shivaganga	12.55	10.9	0.25	12.3	12.45	10.47	-3.67	9.643	7.704	4.527
59	SW57H2B3	Bangalore	Siddanaikanahalli	8.72	5.29	0.21	-0.69	-	1.21	-2.833	-0.849	5.598	1.823
60	SW57H3B4	Bangalore	Uyamballi	1.52	-9.5	-1.6	-	23.82	-10.6	4.654	-	7.976	-4.94
61	SW57H3B5	Bangalore	Viswanathapura	1.14	-4.32	0.92	-0.21	-1.16	-5.68	0.518	-0.674	0.287	-4.786
62	SW57H3B6	Bangalore	Yelahanka	-	-	-	-	-	-	-	-	-	-
63	BNJY1301	Bangalore Rural	Aralalu	1.65	0.54	-	2.05	-	0.31	-	-	-	-
64	SW57G3C12	Bangalore Rural	Doddaballapur	9	7.14	2.58	-0.08	-	4.05	-	-	-	-
65	BNMY1301	Bangalore Rural	Gangenapura	2.79	1.68	-	0.58	0.49	0.45	-	-	-	-
66	SW57G4A6	Bangalore Rural	Haragadde	-0.22	0.26	0.76	-	-	-	-	-	-	-
67	BNJY1402	Bangalore Rural	Harohalli A	-	-	-	-	-	-	-	-	-	-
68	BNAG1201	Bangalore Rural	Helagalli	-	-	-	-	-	-	-	-	-	-
69	SW57H2A5	Bangalore Rural	Hongenur	-	-	-	-	-	-	-	-	-	-
70	SW57G4C15	Bangalore Rural	Jigani	-	-	-	-	-	-	-	-	-	-
71	BNAG1202	Bangalore Rural	Kengal	-	-	-	-	-	-	-	-	-	-
72	BNJY1401	Bangalore Rural	Kodagurki A	4.46	-	-	-	-	-	-	-	-	-
73	SW57H1B10	Bangalore Rural	Magadi	-	-	-	-	-	-	-	-	-	-
74	BNAG1203	Bangalore Rural	Nullahalli	-	-	-	-	-	-	-	-	-	-
75	SW57H1C4	Bangalore Rural	Panayaan Palaya	8.53	6.64	-2.46	-3.85	-	1.53	-	-	-	-
76	SW57H1C6	Bangalore Rural	Ramnagara	4.34	-	-	-	-	-	-	-	-	-
77	SW57H2A2	Bangalore Rural	S.B.Doddi	1.61	0.85	1.23	1.35	-	0.04	-	-	-	-
78	SW57H2B6	Bangalore Rural	Talacha Kuppe	3.67	3.3	0.95	1.44	-	2.9	-	-	-	-

79	BNAG1204	Bangalore Rural	Veeasangura	-	-	-	-	-	-	-	-	-	-
80	BUNV1301	Bangalore Urban	Bhaktipura	2	-1.75	-	-	1.76	-	-0.664	-	-	-
81	SW57H1C7	Bangalore Urban	Hargadde	-	-	-	-	-	-1.48	-	-	-	-
82	SW47L2C1	Belgaum	Achamatti	-6.63	-8.38	9.99	-	2.2	-	-	-	5.403	-
83	SW47L2C2	Belgaum	Ainapur	3	1.85	-	2.8	0.55	0.97	-	2.683	1.544	1.397
84	BMNV1201	Belgaum	Ankeligudikettra	-	-	-	-	-	-	-	-	-	-
85	SW47L2C3	Belgaum	Arabhavi	4.65	-	-3.42	-2.66	-0.26	0.79	-	-1.213	-1.202	0.026
86	SW47L2C4	Belgaum	Athani	3.48	2.69	5.77	1.1	0.57	0.34	-	2.711	1.113	1.108
87	SW47L2D1	Belgaum	Badchi	4.52	3.69	3.06	2.29	0.61	1.05	-	4.207	1.891	3.463
88	SW47L2D2	Belgaum	Bailhongal	3.46	2.37	2.93	0.19	0.21	0.78	0.912	-1.123	0.193	0.202
89	BM1306	Belgaum	Basapur	-	-	-	-	-	-	-	-	-	-
90	BMJY1307	Belgaum	Bastwad	-	-	-	-	-	-	-	-	-	-
91	SW47L2D3	Belgaum	Bekud	-0.22	-0.2	-	5.58	4.71	3.96	2.583	1.743	1.282	2.275
92	BMJY1304	Belgaum	Belakud	-	-	-	-	-	-	-	-	-	-
93	SW47L2D4	Belgaum	Belgaum	3.13	0.83	1.51	0.13	1.02	-0.13	-	-0.01	0.93	-0.062
94	SW47L2D5	Belgaum	Bellad Bagewadi	0.77	0.63	0.59	0.4	-0.01	0.13	-	0.189	0.161	0.155
95	SW47L2D6	Belgaum	Bidi	-	-	-0.38	0.75	1.86	0.46	1.459	1.039	1.856	1.089
96	SW47L2D7	Belgaum	Chandgad	3.3	1.89	0.55	0.13	0.58	-	-0.635	0.628	0.996	0.985
97	BMJY1310	Belgaum	Chikkanandi	-	-	-	-	-	-	-	-	-	-
98	SW47L3B1	Belgaum	Chincholi	-	-	1.7	0.54	-0.5	0.44	1.655	-0.448	-0.793	0.191
99	SW47L3B2	Belgaum	Eskamba	6.16	6.32	-3.1	-1.56	3.07	4.11	-4.073	-3.273	0.724	1.211
100	SW47L3B4	Belgaum	Galatga	4.48	2.14	-0.16	3.61	-0.28	0.54	-0.481	2.493	0.103	0.227
101	BMJY1301	Belgaum	Ghodgeri	-	-	-	-	-	-	-	-	-	-
102	BM1201	Belgaum	Godachi	-	-	-	-	-	-	-	-	-	-
103	SW47L3C2	Belgaum	Gondwad	0.52	-0.89	0.39	0.13	0.33	-1.02	0.221	0.116	0.316	-1.058
104	BGMV1404	Belgaum	Gorbal	-	0.41	-	-	-	-	-	-	-	-
105	SW47L3C4	Belgaum	Gotur	4.56	2.58	1.62	-0.3	1.25	0.71	1.198	-0.644	1.687	1.558
106	SW47L3C3	Belgaum	Guddekoppa	8.04	6.06	-3.18	0.29	0.23	-0.25	-3.494	1.309	-0.157	-0.15
107	BM1309	Belgaum	Gumachinemaradi	-	-	-	-	-	-	-	-	-	-
108	SW47L3C5	Belgaum	Gunji	-	-0.11	1.21	0.09	0.07	0.05	1.232	0.034	0.216	0.378
109	SW47L3C6	Belgaum	Gurlapur	-	-	-	-1.52	0.29	0.56	-	-1.415	-0.537	1.125
110	SW47L3D1	Belgaum	Halaga	3.16	1.06	-	-0.12	0.53	0.03	4.348	0.203	1.131	0.702
111	SW47L3D3	Belgaum	Hallakki	6.93	6.32	2.39	-0.03	0.33	5.04	-3.086	-0.818	-0.178	0.624
112	SW47L3D4	Belgaum	Halyal	0.6	0.19	-	-0.04	0.01	-0.28	1.703	0.317	0.273	0.102
113	SW47L3D5	Belgaum	Hanjamhatti	8.1	5.91	-	0.14	0.29	3.06	-1.941	0.457	0.734	0.843
114	SW47L4C1	Belgaum	Hattargi	-	-	-	2.83	2.21	4.08	-	-1.743	-1.652	-1.096
115	SW47L4C2	Belgaum	Hire Bagewadi	6.44	6.21	-	1.17	-0.31	0.72	-2.383	-2.287	-0.499	0.65
116	SW47L4C4	Belgaum	Hubruvadi	0.64	-0.47	6.35	4.44	0.86	0.22	2.491	4.981	1.087	0.121
117	SW47L4C5	Belgaum	Hukkeri	1.99	1.06	0.95	-	0.67	0.46	1.043	-1.957	0.302	0.808
118	SW47L4C6	Belgaum	Hulloli	0.8	-0.91	0.33	-	0.29	-0.99	3.181	-	1.799	1.275
119	BM1307	Belgaum	Hunnuru	-	-	-	-	-	-	-	-	-	-
120	BM1305	Belgaum	Islampura	-	-	-	-	-	-	-	-	-2.347	-0.887
121	BLMY1303	Belgaum	Jogikallu	1.95	1	3.7	5.35	-0.61	0.2	-	-	-	-
122	SW47L4C8	Belgaum	Kabbur	2.77	2.71	0.07	-	-0.47	0.89	1.202	-0.792	1.161	1.383





211	SW57A4D1	Bellary	Sandur(A)	0.75	-	1.6	-	0.17	0.15	0.119	-	-0.04	-0.138
212	SW57A4D2	Bellary	Siddaragadda (Pz)	-0.15	0.55	-	0.09	-0.08	0.53	-0.46	-0.248	-0.381	0.17
213	SW57A4D4	Bellary	Sindgeri	-	-	-	-	-	-	-	-1.298	0.769	0.641
214	SW57B1B2	Bellary	Sirigeri	0.48	0.1	1.6	-0.05	0.05	-0.25	2.471	1.618	1.208	0.888
215	SW57B1C1	Bellary	Sotrigangapur	5.65	1.1	0.6	-0.69	3.85	0.35	-0.467	-0.21	4.099	0.082
216	SW57E4A5	Bellary	Tekalakote(A)	-4.94	0.44	2.22	-	-5.8	-0.24	-	-	-	-
217	SW57E4A6	Bellary	Thoranagal	2.75	1.7	0.7	0.13	0.8	0.22	0.893	0.479	0.771	0.369
218	SW57E4A7	Bellary	Yeshwanthnagar	0.55	-0.3	0.13	0.84	-0.58	-1.17	-0.151	-0.553	-0.845	-1.422
219	BDJN1301	Bidar	Andur	-	-0.2	-2.65	-6.93	-	-8.9	1.555	-5.74	-	-4.151
220	BDJN1302	Bidar	Aurad	-	-1.05	-0.55	-1.49	-	-1.8	-	-0.481	-	-2.355
221	BDJN1305	Bidar	Basirapur	-	-4.8	-	-8.63	-	-3.88	-	-	-	-
222	BDJN1306	Bidar	Bhalki	-	-0.89	7.54	-3.7	-	-2.22	-	-2.319	-	-1.237
223	BDJN1307	Bidar	Bhatamara	-	1.12	-0.22	-13.31	-	-2.55	-	-6.837	-	-3.152
224	SW56F3B1	Bidar	Bidar	-	10.7	1.6	-	-	1.8	-	-	-	4.201
225	BDMY1404	Bidar	Borala	-	1.61	-	-	-	-	-	-	-	-
226	SW56F3B2	Bidar	Borgi	-	-0.75	1.21	-3.47	-	0.05	-	-	-	-
227	SW56F3B3	Bidar	Changler	-	-	-	-	-	-	2.021	-	-	-
228	BDMY1401	Bidar	Chickpet	-	2.82	-	-	-	-	0.317	-	-	-
229	SW56F3B4	Bidar	Donegaon	-	-	-	-0.92	-	-	-	-0.429	-	-
230	SW56F4A1	Bidar	Dongargaon	-	0.97	-3.47	-3.7	-	-7.11	-3.59	-2.091	-	-6.176
231	SW56F4A2	Bidar	Dublagundi	-	-	-	-	-	-	0.032	0.734	-	-
232	SW56F4A3	Bidar	Ekamba	-	-2.65	-0.15	-0.92	-	-3.29	1.569	-0.53	-	-2.654
233	SW56F4A4	Bidar	Ghatboral	-	-9.09	6.14	-0.95	-	-10.68	7.443	1.224	-	-5.72
234	SW56F4A6	Bidar	Halburga	-	-	-	-1.95	-	-	-	0.243	-	-
235	SW56F4B1	Bidar	Hallikheda	-	-0.17	4.92	-	-	-1.19	-	-	-	-0.931
236	SW56F4B4	Bidar	Handikerawadi	-	-3.5	9.46	-7.98	-	-11.5	-	-	-	-
237	SW56F4B5	Bidar	Helsi	-	-	-	-2.74	-	-	0.289	-0.983	-	-
238	SW56F4A6	Bidar	Helsi	-	0.13	-	-	-	-2.02	-	-	-	-1.975
239	BD1302	Bidar	Islampura	-	-	-	-	-	-	-	-	-	-
240	SW56F4B2	Bidar	Janawada	-	-	-	-	-	-	-	-	-	-
241	BDMY1402	Bidar	Janawada A	-	0.41	-	-	-	-	-	-	-	-
242	SW56G1A3	Bidar	Kamalanagar	-	-0.75	2.5	-1.3	-	-0.16	2.638	0.764	-	1.001
243	SW56G1A4	Bidar	Kamthana	-	-0.79	8.74	1.15	-	-0.95	3.425	0.204	-	0.909
244	SW56G1A5	Bidar	Kandikhere	-	-0.78	-	-	-	-1.39	-	-	-	-
245	SW56G1A7	Bidar	Khanapur(Bidar)	-	-	-	-	-	-2.03	-	0.121	-	-2.101
246	SW56G1A9	Bidar	Kotgialwadi	-	-10.35	-	-	-	-12.3	1.067	-1.219	-	-11.438
247	SW56G1B1	Bidar	Kusnur	-	-	-	-	-	3.82	-	-	-	4.142
248	BDJN1401	Bidar	Manicknagar	-	-	-	-	-	-	-	-	-	-1.361
249	SW56G2B6	Bidar	Mannekhalli	-	-	-	-	-	-	-	-	-	-
250	SW56G1B4	Bidar	Matala	-	-	0.71	-6.38	-	5.97	-	-3.849	-	2.629
251	SW56G2B1	Bidar	Meenkere	-	-	-	-	-	-	-	-	-	-
252	BDMY1405	Bidar	Menekhalli	-	-	-	-	-	-	-	-	-	-
253	SW56G1B5	Bidar	Mudebi	-	0.85	-	1.12	-	-0.35	-	0.644	-	0.25
254	BDMY1403	Bidar	Nagur	-	0.25	-	-	-	-	-	-	-	1.66

255	SW56G1B6	Bidar	Nirna	-	-6.73	6.33	-1.86	-	-7.3	4.95	0.698	-	-1.684
256	SW56G1B7	Bidar	Rajeshwara	-	-	6.4	-3.45	-	-	4.847	-0.377	-	-
257	BD1301	Bidar	Rajola	-	-	-	-	-	-	-	-	-	1.401
258	SW56G1B8	Bidar	Rampur	-	-0.18	0.6	-	-	-2.66	-	-	-	-
259	SW56G1C1	Bidar	Saigaon	-	1.52	0.03	0.86	-	0.59	0.228	0.606	-	-0.19
260	SW56G2B2	Bidar	Santapur	-	-0.9	3.25	-	-	1.27	3.064	-0.479	-	-0.304
261	SW56G2B5	Bidar	Soldapka	-	-0.49	-	-5.27	-	-4	-	-	-	-
262	SW56C2D2	Bidar	Wadegaon	-	-0.63	0.98	-5.42	-	-2.3	1.536	-2.673	-	-0.838
263	SW56C1D3	Bidar	Yarandagi	-	1.22	-	-1.74	-	-1.01	-	-	-	-
264	BJJY1302	Bijapur	Agasabala Cross	-0.65	0.83	-1.3	-0.45	-1.7	-1.15	-1.835	-	-	-
265	BJJY1303	Bijapur	Aliabad	1.41	0.43	-0.26	0.02	-1.59	-0.45	-	-0.307	-0.547	-0.296
266	BJJY1304	Bijapur	Ambalanur	7.63	2.84	-	3.26	1.44	-6.54	-1.163	-	-	-
267	SW47P1D4	Bijapur	Atharga	-	-	-	-	-	-	-	-	-	-
268	BJ1404	Bijapur	Ayeri	-	-	-	-	-	-	-	-	-	-
269	BJJY1305	Bijapur	Bardol	2.54	3.63	-	-2.27	-1.61	-0.2	-	0.796	0.211	2.81
270	BJJY1301	Bijapur	Basavan Bagewadi	2.25	0.91	3.77	-1.14	-	-2.77	-	-	-	-
271	SW47P2D1	Bijapur	Basavanabagewadi	-	-	-	-	-	-	-	-	-	-
272	BJ1406	Bijapur	Bavur	-	-	-	-	-	-	-	-	-	-
273	BJ1204	Bijapur	Bhudihala	-	-	-	-	-	-	-	-	-	-
274	BJ1206	Bijapur	Bhudihaldon	-	-	-	-	-	-	-	-	-	-
275	BJJY1306	Bijapur	Bijapur(A)	1.44	1.59	2.4	-	0.25	0.6	-0.942	-	-	0.619
276	SW47O3C1	Bijapur	Chadchan	1.24	0.92	0.07	-	0.57	-	-	-0.071	-0.154	0.113
277	SW47O3C2	Bijapur	Deur Tanda	0.86	-1.55	1.2	-3.53	-0.17	-0.8	-	-2.998	0.761	-0.677
278	SW47O3D1	Bijapur	Devanagaon	-	1.09	0.73	0.43	-	0.68	0.219	0.987	-	1.576
279	SW47O3D2	Bijapur	Devar Hulagbal	-	1.62	-	-0.07	-	1.05	-	-0.627	-	0.036
280	SW47O3D3	Bijapur	Dhavalgi	-	-	-	-	0.65	0.9	-	-	-	-
281	SW47O3D4	Bijapur	Dhavalgi(A)	-	-	-	-	-	-	2.417	-	-	-
282	BJNV1401	Bijapur	Dindawar	-	-	-	-	-	-	-	-	-	-
283	BJ1205	Bijapur	Gab Savalgi	-	-	-	-	-	-	-	-	-	-
284	SW47O4C1	Bijapur	Halsangi	-	-	-	-2.51	-1.8	0.09	-	-2.9	-1.573	-0.134
285	SW47O4D2	Bijapur	Hanchali	4.52	2.56	4.65	2.79	-1.03	-1.19	3.856	4.752	3.653	2.351
286	SW47O4D5	Bijapur	Hiremural	0.72	0.41	1.92	0.52	0.17	0.11	0.306	0.137	0.132	0.05
287	BJ1407	Bijapur	Honaganahalli	-	-	-	-	-	-	-	-	-	-
288	SW47P1C3	Bijapur	Honnutagi	5.55	3.13	-0.15	-4.45	-0.56	-1.05	0.053	-6.086	0.046	-1.209
289	SW47O4D4	Bijapur	Horti	-	-	-	-	-	-	-	2.752	-	-
290	SW47P1C5	Bijapur	Hullur	1.22	0.84	0.06	-1.35	0.03	-0.63	0.515	-1.182	0.604	-0.136
291	SW56D2A2	Bijapur	Huvinahippargi	1.89	1	-	-	-	-	-	-	-	-
292	SW56D2A2	Bijapur	Huvinhippargi	-	-	-	-	-	-	-	-	-	-
293	BJ1202	Bijapur	Incharagi	-	-	-	-	-	-	-	-	-	-
294	SW47P1D2	Bijapur	Ingleswar	2.45	0.85	-4.5	-3.37	-1.65	-1.6	-0.04	-0.93	0.334	-0.374
295	SW47P1D3	Bijapur	Jagjiwani	-2.35	2.01	-	-	-3.53	0.76	-	-	-4.848	-0.266
296	SW47P1C4	Bijapur	Jumnal	-	-	-	-	-	-	-	-	-	-
297	BJMY1402	Bijapur	Kallolli	-	-	-	-	-	-	-	-	-	-
298	sw47p1d5	Bijapur	Kannolli	-	-	0.9	-	-	-	-	-4.162	-3.38	-4.657



299	SW47P2D3	Bijapur	Khatijapur	-	-	1.83	-	-	-	-	-	-	-
300	SW47P3C4	Bijapur	Kolhar	3.12	0.77	0.14	-0.77	0.03	-0.35	0.583	0.913	0.889	-0.066
301	SW47P3D1	Bijapur	Korahalli	-	-	-	-	-	-0.87	-	-	-0.55	0.056
302	BJMY1401	Bijapur	Kumatagi A	-	-	-	-	-	-	-	-	-	-
303	SW47P2D2	Bijapur	Mangoli	-	-	-	-	2.63	-	-	-	-1.7	-4.42
304	SW47P3D3	Bijapur	Mileshwara	3.69	1.96	-	-	1.28	0.75	-	-	-	-
305	BJ1208	Bijapur	Minajigi	-	-	-	-	-	-	-	-	-	-
306	SW56C4A3	Bijapur	Moratgi	3.04	3.72	0.92	-3	-0.33	-0.25	-0.564	-3.302	-0.139	0.385
307	SW56C4A5	Bijapur	Muddebehal	0.67	0.57	3.07	-	3.22	1.75	3.704	-	2.367	2.782
308	SW56C4A6	Bijapur	Multagi	1.51	0.81	-	0.56	-0.04	-0.44	-	-	0.243	-
309	SW56C4A7	Bijapur	Nadkurd	-	1.03	2.24	-3.17	-	0.25	-	-1.821	-	-
310	SW56C4B2	Bijapur	Nagadhana	2.26	1.96	-	-0.75	-0.82	0.25	-	-	-	-0.017
311	SW56C4B5	Bijapur	Nagarbetta	5.22	4.55	2.58	2.06	3	2.55	1.494	1.794	2.825	-
312	SW56D1A1	Bijapur	Nebgeri	0.3	0.71	0.44	-0.31	-0.08	0.33	1.36	0.407	0.449	-
313	SW56D1A2	Bijapur	Newdhulikhed	-0.58	2.45	-1.5	-	-	-	0.498	-	-2.347	-2.276
314	SW56D1A3	Bijapur	Nidugundi	2.5	1.62	3.08	1.2	1.11	0.5	2.676	1.267	2.362	4.737
315	SW56D1B2	Bijapur	Nimbal	2.92	2.96	-	-2	0.15	1.04	-	-0.43	0.184	-
316	SW56D2A1	Bijapur	Pettepur	2.54	2.47	-	-	1.03	1.44	-0.544	-1.88	0.955	-
317	SW56D2A3	Bijapur	Rugi	-	-	-	-	-	-	-	-	-	-
318	SW56D2A4	Bijapur	Salotgi	-0.7	0.5	-	-	-1.9	0.4	-	-	-8.853	-6.383
319	SW56D2B1	Bijapur	Sarawad	1.48	0.86	0.63	-0.45	-0.39	0.39	-	-	-	-
320	SW56D3A1	Bijapur	Sathihal(Santhal)	0.42	0.39	-	-0.32	-	0.02	0.465	-0.153	-0.139	0.029
321	SW56D3A2	Bijapur	Sattalgaon	2.47	2.51	-0.47	-1.45	0.28	0.34	0.069	-0.819	0.49	0.491
322	BJ1203	Bijapur	Sawalsanga	-	-	-	-	-	-	-	-	-	-
323	SW56D3A3	Bijapur	Shivangi	1.25	0.95	1.88	-	-0.19	-0.67	1.581	-	0.343	0.403
324	SW47P1D1	Bijapur	Sindagi	-	-	-	-	-	-	-	-	-	-
325	SW56D3A4	Bijapur	Sindgi(A)	-0.06	-0.01	1.06	-	-	-	0.381	-	-0.553	-0.261
326	BJ1201	Bijapur	Tadavailanga	-	-	-	-	-	-	-	-	-	-
327	SW56D3A5	Bijapur	Tangadgi	3.89	2.72	-1.12	-0.47	2.89	2.25	0.038	-0.336	2.131	1.177
328	SW48N2D2	Bijapur	Telgi	-	-	-	3.92	1	0.32	-	-	-	-
329	SW47P1C2	Bijapur	Tikota	-	-	-	-	-	-	-	-	-	-
330	SW56D3A6	Bijapur	Torvi	-	-	-	-	1.06	0.85	-	-1.066	0.122	0.534
331	SW47P2D4	Bijapur	Ukkali	4.21	2.38	-	-	-2.24	-3.47	-	-	-1.521	-2.136
332	SW56D3B3	Bijapur	Vibhutihalli	0.95	0.96	0.5	-1.27	-0.19	-0.08	-0.021	-1.251	-0.146	-0.134
333	SW56D3B4	Bijapur	Yankanchi	0.34	0.04	1.42	-0.85	1.06	-	2.335	0.936	1.001	1.138
334	SW56D3B5	Bijapur	Yelagi	2.54	2.88	-0.32	-3.32	-0.74	-0.28	-0.52	-2.784	-0.625	-0.22
335	BJ1405	Bijapur	Yelwara	-	-	-	-	-	-	-	-	-	-
336	SW56D4A3	Bijapur	Zalki	2.94	0.56	-	1.66	-0.77	0.05	-	-0.393	-0.512	-1.092
337	CAJY1301	Chamarajanagara	Agara	1.54	3.46	-	0.2	0.3	0.62	2.644	-1.881	-2.132	-0.398
338	CAJY1303	Chamarajanagara	Begur	-	-	-	4.15	-	-	-	1.764	-	-
339	CAJY1305	Chamarajanagara	Devalapur	-	-	-	2.02	-	-	-	0.849	-	-4.336
340	CAJY1306	Chamarajanagara	Devarahalli	-	-	-	-	-	-	-	-	-	-
341	SW57H4A1	Chamarajanagara	Hosa Anigalli	3.04	2.74	-	-	-	-	-	-	-0.843	-0.962
342	SW57H4A4	Chamarajanagara	Kekan Halla	4.08	1.98	2.3	-1.8	-0.14	-0.62	-	-	-	-

343	SW57H4A10	Chamarajanagara	Kombutuki	1.57	0.92	1.23	-1.54	0.05	0.05	-0.52	-3.644	-0.021	-0.033
344	SW57H4A6	Chamarajanagara	Kumbaradoddi	1.32	0.94	-2.72	-8.9	-0.97	2.1	-7.588	-9.485	-	-6.092
345	SW57H4A7	Chamarajanagara	Kunturu	-	-	-	-4.38	0.01	-1.1	-	-2.447	-	-1.451
346	SW57H4B3	Chamarajanagara	Maddur	3.41	-	-0.71	-	0.55	-	-	-1.328	-0.656	-0.037
347	SW57H4C3	Chamarajanagara	Maddur(Gundulepet)	7.02	4.05	2.9	-1.67	0.67	0.67	-1.986	-1.142	0.303	-0.409
348	SW58A1B1	Chamarajanagara	Mahadeswarabetta	2.38	-0.92	5.9	-	3.63	0.23	3.235	-	1.862	-0.569
349	SW58A1C2	Chamarajanagara	Metutara	2.26	1.51	-	-	-	-	-	-	-	-
350	SW58A1C3	Chamarajanagara	Muduvanahalli	1.5	1.16	3.95	-	-0.43	0.56	1.299	0.471	-0.409	0.18
351	SW58A1C5	Chamarajanagara	Mullur	-	-	-	-	-	-	-	-	-	-
352	SW58A1C6	Chamarajanagara	Palanimedu	0.25	0.2	0.8	0.84	0.03	0.03	-	-	-	-
353	SW58A1D2	Chamarajanagara	Ramapura	-	-	-	2.87	2.39	0.55	-	-	-	-
354	SW58A1D4	Chamarajanagara	Uttaballi	1.8	1.55	1.65	-0.42	1.01	0.3	-	-	-	-
355	SW58A2C3	Chamarajanagara	Vadekakalla	1.85	-	-0.65	0.9	0.63	-	0.16	-0.184	-0.11	-
356	SW58E1B1	Chamarajanagara	Yelandur	-	-	-	-	2.83	-	-	-	1.29	-
357	SW58E1C1	Chamarajanagara	Yeriyuru	-	-	1.6	-1.72	0.4	-	0.31	-	-	-
358	SW58A1C3	Chamrajnagara	Begur	-	-	2.19	-	-	-	-	-	-	-
359	CA1302	Chamrajnagara	Honnegowdanahalli	-	-	-	-	-	-	-	-	-	-
360	CA1301	Chamrajnagara	Kalagatahandi	-	-	-	-	-	-	-	-	-	-
361	CA1303	Chamrajnagara	Kurubarahundi	-	-	-	-	-	-	-	-	-	-
362	CA198701	Chamrajnagara	Thagarapur	-	-	-	-	-	-	-	-	-	-
363	CKJY1501	Chikmagalur	Agalegundi	-	-	-	-	-	-	-	-	-	-
364	CIJY1301	Chikmagalur	Agrahara	-	-	-	-	-0.07	-	-	-	-1.331	-
365	CIJY1302	Chikmagalur	Ajjampur (A)	0.36	0.17	0.57	0.05	0.16	0.14	0.239	1.082	0.628	0.977
366	CIJY1303	Chikmagalur	Aladagudde(Vastra Post)	1.73	0.95	1.46	0.9	4.25	-0.15	-	-	-	-
367	CIJY1305	Chikmagalur	Alduru (A)	5.57	3.32	1.07	-5.14	0.73	-0.33	-	-	-	-
368	CK1211	Chikmagalur	Alehalli	-	-	-	-	-	-	-	-	-	-
369	CIJY1306	Chikmagalur	Antargatta	7.76	2.25	1.69	2.86	5.9	3.52	-	3.835	5.139	3.317
370	CK1207	Chikmagalur	Arenuru	-	-	-	-	-	-	-	-	-	-
371	CIJY1307	Chikmagalur	Balehole	0.27	4.22	0.29	0.08	0.23	4.07	-	0.252	-0.046	4.14
372	CIJY1308	Chikmagalur	Balehonnur	4.91	3.86	-	0.13	0.18	0.16	-	1.259	-0.373	-0.525
373	CINV1302	Chikmagalur	Bankal	2.37	0.01	-	-	-	-	0.01	-	-	-
374	CIJY1309	Chikmagalur	Bannur	-	-	-	4.79	-	-	2.25	-	-	-
375	CK1215	Chikmagalur	Bannur	1.37	0.6	-	-	-0.13	-0.29	-	-	-	-
376	CIJY1310	Chikmagalur	Begaru	2.72	1.65	0.15	-0.73	0.38	-0.38	-4.486	-0.673	-0.329	-0.044
377	CIJY1311	Chikmagalur	Bhavikere	2	-1.88	-2.82	-0.19	-0.59	-1.58	0.802	0.789	-0.951	-0.711
378	CIJY1312	Chikmagalur	Bidaralli	2.77	1.63	-0.36	0.46	0.34	-0.19	-	-	-	-
379	CIJY1313	Chikmagalur	Bilagula	1.41	-0.11	-	1.56	0.93	0.06	-	-	-	-
380	CIJY1314	Chikmagalur	Bukambudi	-	-	-	-	-	-	-	-	-	-
381	CIJY1315	Chikmagalur	Chackmakki(Banakal Post)	1.44	0.67	2.11	1.39	0.31	0.1	0.72	-	-	-
382	SW57C2A6	Chikmagalur	Chennapura	2.44	-	-	-	-	-	-	-	-	-
383	CKJY1503	Chikmagalur	Chickmagalur Town	-	-	-	-	-	-	-	-	-	-
384	CKJY1502	Chikmagalur	Gori Gundi (Sangamespet)	-	-	-	-	-	-	-	-	-	-
385	CK1214	Chikmagalur	Gujjenahalli	-	-	-	-	-	-	-	-	-	-
386	CIJY1316	Chikmagalur	Halemudigere (A)	-0.13	0.1	1.96	0.3	0.97	-	1.91	0.72	0.971	1.984

387	SW48O1D3	Chikmagalur	Handi	5.52	2.37	1.82	0.4	1.05	-1.18	1.211	1.114	0.785	-0.191
388	SW48O2A5	Chikmagalur	Hariharapura	2.15	1.1	-0.1	0.5	0.28	-0.05	-0.223	0.294	0.077	-0.124
389	CK1210	Chikmagalur	Heruru	-	-	-	-	-	-	-	-	-	-
390	CK1208	Chikmagalur	Hire Bile	-	-	-	-	-	-	-	-	-	-
391	CK1201	Chikmagalur	Hirenallur	-	-	-	-	-	-	-	-	-	-
392	CK1202	Chikmagalur	Holekoppa	-	-	-	-	-	-	-	-	-	-
393	CK1203	Chikmagalur	Horatti	-	-	-	-	-	-	-	-	-	-
394	CKJY1504	Chikmagalur	Hornad	-	-	-	-	-	-	-	-	-	-
395	SW48O2B4	Chikmagalur	Hukkunda	3.47	2.2	2.19	1.26	2.19	2.65	-	-	-	-
396	CINWMY1301	Chikmagalur	Hunsehalli	2.16	1.38	1.02	1	0.72	0.37	-	-	-	-
397	CINWMY1302	Chikmagalur	J N Bylu	6.53	4.57	-0.25	1.12	1.51	1.07	-	-	-	-
398	CK1209	Chikmagalur	Jakkanakki	-	-	-	-	-	-	-	-	-	-
399	SW48O2B5	Chikmagalur	Jannapura(Chinniga)	1.89	1.4	0.33	0.1	0.03	-0.13	0.34	-0.335	-0.025	-0.104
400	SW48O2C1	Chikmagalur	Jayapura	-0.02	-0.23	0.09	-1.08	0.01	-0.26	0.11	-0.206	0.005	-0.23
401	SW48O2C2	Chikmagalur	Kadubugere (Billu Koppa)	5.36	0.98	-	-	-0.32	-2.94	-	-	-	-
402	CK1405	Chikmagalur	Kalanaikana Katte	-	-	-	-	-	-	-	-	-	-
403	SW48O2C3	Chikmagalur	Kalasa	0.12	-2.13	0.81	-0.08	0.15	-1.76	2.258	1.398	1.815	-0.229
404	SW48O2C4	Chikmagalur	Kanati	0.64	-0.05	0.38	-0.16	0.51	-0.1	0.702	-0.046	0.823	0.224
405	SW48O2D1	Chikmagalur	Karthikere	1.89	0.43	3.75	-	0.36	-0.3	-	-	-	-
406	SW48O2D2	Chikmagalur	Kooduvalli	1.74	1.47	3.81	-	-0.19	-0.28	-	-	-	-
407	SW48O2D5	Chikmagalur	Koppa	1.86	0.9	0.4	-	0.13	-	0.296	0.37	0.004	0.654
408	SW48O3B1	Chikmagalur	Kottigehara	-1.64	0.03	4.33	0.09	0.09	2.45	1.743	-1.461	-	1.126
409	SW48O3B2	Chikmagalur	Kudregundi	7.2	1.62	-	-	1.49	1.05	1.149	0.444	0.539	1.421
410	SW48O3B3	Chikmagalur	Lakkavalli	-	-0.55	0.73	-	-	0.15	0.9	-	-	0.354
411	CRNV1401	Chikmagalur	Lakkavalli	-	-	-	-	-	-	-	-	-	-
412	SW48O3B4	Chikmagalur	Lingadahalli (A)	-	-	-	-	-5.8	-	-	-	-	-
413	CK1213	Chikmagalur	Macheri	-	-	-	-	-	-	-	-	-	-
414	SW48O3B5	Chikmagalur	Magadi Kaimara	3.89	2.75	-1.92	-0.97	0.43	2.54	-2.81	-1.586	-0.294	0.616
415	SW48O3C1	Chikmagalur	Magundi	1.4	0.95	2.13	1.01	0.06	-0.01	-	-	-	-
416	CK1401	Chikmagalur	Mahalgodu	-	-	-	-	-	-	-	-	-	-
417	CK1406	Chikmagalur	Mallidevihalli	-	-	-	-	-	-	-	-	-	-
418	CK1402	Chikmagalur	Menase	-	-	-	-	-	-	-	-	-	-
419	CINV1301	Chikmagalur	Mudigere Hand Post	4.07	10.72	-	-	-	-	-	-	-	-
420	SW48O3C2	Chikmagalur	Mugthihalli	0.35	-1.28	1.73	-	0.72	-0.08	-	-	-	-
421	CK1204	Chikmagalur	Muthinakoppa	-	-	-	-	-	-	-	-	-	-
422	CK1403	Chikmagalur	Nalluru	-	-	-	-	-	-	-	-	-	2.184
423	SW48O3D1	Chikmagalur	Narasimharajapura	3.86	2.12	-	-1.47	-0.25	-0.78	-	-1.638	-1.252	-
424	SW48O3D2	Chikmagalur	Narve	2.95	1.32	-	0.39	0.14	-0.58	-	-0.009	1.023	1.286
425	SW48O3D3	Chikmagalur	Rampura	-	-	-	-	-	6.1	-	-	-	4.61
426	SW48O4B1	Chikmagalur	Rangenahalli	2.36	-0.47	1.8	0.86	0.94	0.57	-	-	-	-
427	SW48O4B2	Chikmagalur	Sakkarepatna	1.52	-0.08	-	1.82	1.25	1.32	-0.266	1.298	0.304	0.113
428	SW48O4C1	Chikmagalur	Samse	-	-	-	-0.25	0.24	0.13	-	-0.107	-0.017	0.274
429	CK1407	Chikmagalur	Seegodu	-	-	-	-	-	-	-	-	-	-
430	SW48O4C2	Chikmagalur	Seethapura (Duglapura)	0.96	0.53	0.62	-	0.2	-0.02	-	-	-	-

431	SW48O4C3	Chikmagalur	Shankarapura	2.15	1.5	1.34	1.29	0.23	0.13	-	-	-	-
432	CK1404	Chikmagalur	Shanuvalli	-	-	-	-	-	-	-	-	-	-
433	SW48O4C5	Chikmagalur	Shettikoppa	-	-	-	-1.47	0.97	-0.05	-	-0.789	0.328	-0.816
434	SW48O4C6	Chikmagalur	Shivane R.S	12.99	-	-	-	9.57	-	-	4.728	7.693	-
435	SW48O4C7	Chikmagalur	Sokke	-	-	-	-	1.44	2.26	-	-	-	-
436	SW57C1A4	Chikmagalur	Sringeri	2.46	0.97	0.53	-0.09	0.28	-0.43	0.291	0.531	0.028	-0.318
437	SW57C1C5	Chikmagalur	Station Thuglapura	-	-	-	-	-	-	-	-	-	-
438	SW57C2A5	Chikmagalur	Sutha Echeker	-	-	-	-0.3	1.19	6.48	-	-	-	-
439	SW57C2A7	Chikmagalur	Tarikere	-	-	-	0.26	1.83	2.81	-	-	1.407	1.507
440	CK1206	Chikmagalur	Thalli Halla	-	-	-	-	-	-	-	-	-	-
441	CK1205	Chikmagalur	Uppalli	-	-	-	-	-	-	-	-	-	-
442	SW57C3A1	Chikmagalur	Vastra	2.83	1.64	-0.29	-2.12	0.17	0.27	0.023	-1.489	0.969	0.295
443	SW57B4C1	Chitradurga	Aimangala	-	-	-	-	-	-	-	-	-	-
444	SW57B2C2	Chitradurga	Arehalli	2.9	1.53	1.84	-0.6	1.57	-	-	1.574	2.462	2.553
445	CDJY1309	Chitradurga	Belagur	-	-	-	2.86	5.76	6.23	3.972	-	-	-
446	CDJY1303	Chitradurga	Bharamanaikanadurga	-	-	-	2.7	2.3	-	-2.57	-	-	-
447	CDJY1301	Chitradurga	Biravara	-	-	-	3.3	6.92	-	-	-	0.284	-
448	CDJY1501	Chitradurga	Bommenanahalli	-	-	-	-	-	-	-	-	-	-
449	SW57B3A5	Chitradurga	Chitradurga	-0.44	-1	0.67	0.52	-0.39	-	-	1.188	1.251	1.005
450	CDJY1304	Chitradurga	Doggal	2.75	1.7	2.92	-0.2	1	0.6	-	-	-	-
451	SW57B3B2	Chitradurga	Dummi	1.57	1.17	1.9	-0.35	0.24	0.22	4.599	3.095	1.483	3.556
452	SW57B3D3	Chitradurga	Gangasamudra	-	-	-	-	2.36	3.68	-	-	1.382	1.324
453	SW57B4A1	Chitradurga	Ghatti Hosahalli	-	-	-	-	4.2	-	-	-	2.299	2.739
454	SW57B4A2	Chitradurga	Gutikatte	-	-	-	-	-3.95	-	-	-	-3.232	-
455	SW57B4A3	Chitradurga	Hampanur	4.27	3	2.54	10.45	1.72	-	1.821	3.735	2.639	3.821
456	CDJY1305	Chitradurga	Hanumali	7.73	7.38	1.27	-	-	3.67	-	-	-	-
457	SW57B4A7	Chitradurga	Hartikote	3.54	5.34	-1.09	-	-0.26	2.72	-3.621	-2.246	-1.414	1.02
458	CDJY1310	Chitradurga	Heggare	1.16	1.02	0.23	-	0.65	0.96	-	-	-	-
459	SW57B4B3	Chitradurga	Hosadurga	-	-	-	-	-	-	-	-	-7.38	-
460	CDJY1307	Chitradurga	Hosadurga Road R.S	-	-	-	3.65	5.75	9.3	-	-	-	-1.772
461	CDJY1308	Chitradurga	Hosakaduvinakatte	4.38	3.18	0.7	-0.05	2.66	2.74	-	-	-	-
462	SW57B4B4	Chitradurga	Iswaragere	-	-	-	-	-	-	-	-	-	-
463	CDJY1502	Chitradurga	Kallavvana Nagathihalli	-	-	-	-	-	-	-	-	-	-
464	CTNV1401	Chitradurga	Kummighatta	-	-	-	-	-	-	-	-	-	-
465	SW57B4C4	Chitradurga	Maskallu	-	-	1.88	-	-	-	-0.609	-0.935	-0.793	-
466	SW57B4C6	Chitradurga	Molakalamuru	1.81	1.26	-	-	1.06	2.11	-	0.597	0.233	0.385
467	SW57B4C8	Chitradurga	Muttuguduru	-	-	-	-	-0.61	1.2	-	-	-2.298	-
468	SW57C1A2	Chitradurga	Narsipura	-	-	-	-	-	-	-	-	-	-
469	CD1201	Chitradurga	R.Gollarahalli	-	-	-	-	-	-	-	-	-	0.016
470	SW57C1A3	Chitradurga	R.Nulenur	1.58	1.75	-1.75	-	-1.54	0.93	-2.334	-3.78	-2.726	-
471	CD1202	Chitradurga	Ramgiri	-	-	-	-	-	-	-	-	-	-
472	CDJY1302	Chitradurga	Siddapur	-	-	-	-	0.61	3	-	-	-	-
473	SW57C1B3	Chitradurga	Siddavandurga	-0.1	-0.6	0.88	0.55	0.35	0.87	3.018	2.563	0.792	1.836
474	CDJY1306	Chitradurga	Talikatte	1.34	1.54	1.01	-0.31	0.05	1.15	-	-	-	-

475	SW57C1B4	Chitradurga	Talya	-	-	2.2	-0.2	-	-	0.253	-0.861	-	-
476	SW57C1C4	Chitradurga	Vaddikere	8.47	7.82	-1.32	10.7	2.1	3.11	-3.212	6.493	2.405	2.264
477	SW57B1D2	Chitradurga	Vijapura	-	-	-	-	-	-	-	-	9.465	-
478	KDJY1301	Coorg	Ammatti((Karmad)	2.33	1.08	0.2	-0.9	0.03	0.12	-	0.134	-0.113	-0.039
479	KDJY1302	Coorg	Ayyangeri	6.77	6.45	-5.65	-5.14	-0.63	-0.14	1.697	-	-	-
480	KDJY1303	Coorg	Basavanahalli(A)	-	-	2.44	-	-	-	-	-	-	-
481	KDJY1304	Coorg	Begur	4.78	2.8	1	0.47	-0.12	0.05	-	-	-	-
482	KDJY1306	Coorg	Bhagamandala	0.95	0.8	1.22	0.96	-0.32	0.05	0.147	-0.039	-1.036	0.448
483	KDJY1307	Coorg	Bittangala	1.91	0.95	-	2.5	-0.14	0.17	-	-	-	-
484	KDJY1308	Coorg	Cheerambane	3.82	0.69	0.07	-3.22	2.39	0.26	-	0.738	6.619	4.246
485	KDJY1309	Coorg	Cheyandane	0.9	0.9	-0.91	0.35	-0.1	0.05	-	-0.117	-1.922	-0.604
486	KDJY1310	Coorg	Devanageri	3.4	1.94	0.72	0.63	0.2	0.16	2.183	-	-	-
487	KDJY1311	Coorg	Devarakolli	0.51	-0.28	-	0.07	-0.14	-1.05	-	0.08	0.327	-0.39
488	KDJY1312	Coorg	Gonikoppal	0.75	-0.12	0.7	-0.56	0.15	-0.48	0.186	-0.2	0.115	0.086
489	KDJY1313	Coorg	Gopalapura	0.54	0.58	1.73	0.5	-0.17	-0.44	-	-	-	-
490	KDJY1314	Coorg	Goudahalli	2.16	1.72	0.95	-0.88	-0.81	0.04	0.022	0.818	-0.113	0.052
491	KDJY1315	Coorg	Heravanad	1.48	1.18	1.03	-0.93	-0.62	0.42	0.28	-0.388	-0.427	-0.012
492	KDJY1316	Coorg	Hosapatna	-	-	-	-3.45	-11.62	-1.91	-	-	-	-
493	KDUJY1305	Coorg	Hosuru Betakeri	2.75	1.8	1.37	-1.37	-0.2	0.1	-	-	-	-
494	SW48P1D1	Coorg	Hudukeri	0.69	-0.31	1.01	-0.48	-0.73	-0.94	1.055	0.318	-1.097	-0.966
495	SW48P2D1	Coorg	Igoor	-	-	-	-0.53	-1.12	0.15	-	0.016	-1.11	-0.323
496	SW48P2D2	Coorg	Ingilgere	3.38	2.15	1.85	-1.3	0.28	0.06	-	-	-	-
497	SW48P2D4	Coorg	Jodubetti	-2.18	-3.73	5.7	2.37	-0.8	-0.93	-	-	-	-
498	SW48P2D5	Coorg	Kakkabe	0.45	-	-0.08	5.09	-0.37	0.4	-0.721	0.218	-0.469	-0.191
499	SW48P2D6	Coorg	Khowdikatte	3.29	2.63	-	-0.15	-0.58	-0.17	-	-	-	-
500	SW48P3C1	Coorg	Kodagarahalli Grama	4.35	3.25	0.83	4.44	3.95	4.85	-	-	-	-
501	SW48P3C2	Coorg	Kodlipet	-	-	-0.25	0.1	-	-	0.106	0.151	-	-
502	SW48P3C4	Coorg	Kunda	7.75	7.95	-2.4	-6.11	-4.8	-3.08	-	-	0.737	-
503	SW48P3C5	Coorg	Kushalnagar	8.13	0.78	3.87	-1.05	-0.67	-3.62	-	-	-	-
504	SW48P3C7	Coorg	Madalapura	2.15	1.12	5.28	-0.7	-2.57	-2.15	-1.315	-0.888	-1.861	-1.453
505	SW48P3C8	Coorg	Marandoda	-5.69	-	0.69	-	-	-	-	-	-	-
506	SW48P3C9	Coorg	Mercara	2.49	1.76	-3.07	-1.17	-1.8	-0.35	-2.846	0.187	-0.958	-0.94
507	SW48P3D3	Coorg	Murnad	-0.12	-0.2	-	-	-	-0.05	2.185	-0.311	0.013	0.24
508	SW48P3D4	Coorg	Nanjarajpatna	1.24	0.45	0.5	-2.18	-1.72	-0.59	-2.016	-2.069	-1.464	-2.248
509	SW48P3D5	Coorg	Napoklu(A)	-	-	-	-	-	-	-	-	-	-
510	SW48P3D6	Coorg	Nelaje	0.6	-0.1	1.6	2.78	0.17	-0.35	-	-	-	-
511	SW48P3D7	Coorg	Ponnampet	-	-	-2.86	-	-	-	-1.105	-	-	-
512	SW48P4C1	Coorg	Shanivarasante	0.6	0.47	0.45	-0.38	-0.65	0.07	0.084	-0.18	-0.607	-0.251
513	SW48P4D1	Coorg	Shivaralli	2.55	2.08	2.8	0.33	-0.25	-0.2	-	-	-	-
514	SW48P4D2	Coorg	Siddapur-Coorg (A)	1.75	1.84	1.51	-	-	0.44	-0.198	0.419	-0.993	-0.096
515	SW48P4D3	Coorg	Somvarpet	2.28	1.55	1.45	-1.46	-0.47	0.32	-0.962	0.085	-0.432	0.518
516	SW48P4D4	Coorg	Srimangala	1.12	0.72	0.54	-0.11	-0.3	0.02	-0.25	-1.087	-0.021	-0.242
517	SW48P4D5	Coorg	Suntikoppa	0.7	0.6	0.94	-0.45	-0.3	0.1	-0.593	-0.168	-0.425	-0.052
518	SW48P4D6	Coorg	Virajendrapet	1.45	0.6	1.4	2.7	-0.25	0.3	0.119	2.355	0.027	-0.656









651	SW48N3D1	Davangere	Averegere	0.46	-0.15	-	-	0.26	-0.3	0.435	-	-	-
652	DVMY1301	Davangere	B.Kallapnahalli	-	-	-	-	-	-	-	-	-	-
653	DV1306	Davangere	Bada	-	-	-	-	-	-	-	-	-	-
654	DV1311	Davangere	Belavanoor	-	0.15	-	-	-	-	-	-	-	0.202
655	DVAG1201	Davangere	Byaladahalli	-	-	-	-	-	-	-	-	-	-
656	DV1302	Davangere	Chikka Togalgere	-	-	-	-	-	-	-	-	-	-
657	DV1310	Davangere	Davangere (A)	-	-	-	-	-	-	-	-	-	-
658	DV1316	Davangere	Devarathimmalapura	-	-	-	-	-	-	-	-	-	-
659	DVAG1202	Davangere	Gollarahalli	-	-	-	-	-	-	-	-	-	-
660	DV1303	Davangere	Gopanal	-	-	-	-	-	-	-	-	-	-
661	DVAG1403	Davangere	Hadadi	-	-	-	-	-	-	-	-	-	-
662	SW48N1D3	Davangere	Harpanahalli	-	-	-	-	-	-	-	-	-	-
663	DVAG1204	Davangere	Hirekogalur	-	-	-	-	-	-	-	-	-	-
664	DVAG1205	Davangere	Ittigudi	-	-	-	-	-	-	-	-	-	-
665	DV1309	Davangere	Kabbala	-	-	-	-	-	-	-	-	-	-
666	DV1315	Davangere	Kadaranayakanahalli	-	-	-	-	-	-	-	-	-	-
667	SW48N2D5	Davangere	Karlahalli	-	-	-	-	-	-	-	-	-	-
668	DV1312	Davangere	Kuntapalanahalli	-	-	-	-	-	-	-	-	-	-
669	DV1301	Davangere	Kurki	-	-	-	-	-	-	-	-	-	-
670	DV1313	Davangere	Lokikere	-	-	-	-	-	-	-	-	-	-
671	DV1308	Davangere	Mangammanahalli	-	-	-	-	-	-	-	-	-	-
672	DV1305	Davangere	Ramagondnahalli	-	-	-	-	-	-	-	-	-	-0.167
673	DVAG1206	Davangere	Shiramagondanahalli	-	-	-	-	-	-	-	-	-	-
674	DV1307	Davangere	Tanegere	-	-	-	-	-	-	-	-	-	-
675	DVMY1302	Davangere	Tole Hunse	-	-	-	-	-	-	-	-	-	-
676	DVAG1207	Davangere	Venkateshwara Camp	-	-	-	-	-	-	-	-	-	-
677	DV1314	Davangere	Yeradettenahalli	-	-	-	-	-	-	-	-	-	-
678	NWMY1304	Dharwad	Adaragunj	7.34	5.11	6.66	4.13	-	7.41	-	-	-	-
679	DANWJY1301	Dharwad	Amminabhavi	5.51	5.5	-	8.53	5.31	7.11	-0.158	-0.979	1.025	1.838
680	DANWJY1302	Dharwad	Annigeri (A)	-	4	-	-	0.05	-	-	1.182	-0.376	1.308
681	DANWJY1303	Dharwad	Basapur(D)	0.47	0.33	0.22	-	-1.79	-7.56	-	-0.442	-1.173	-0.988
682	SW48I3D2	Dharwad	Behatti (A)	-	-	5.45	-	-	-	-	-	-	-
683	SW48I3D7	Dharwad	Betgeri(Dharwar)	-	-	1.03	-	-	-	-	-	-	-
684	SW48I3D8	Dharwad	Bidnal	1.26	0.72	1.2	1.27	0.09	1.75	-	1.148	0.284	0.62
685	SW48I4D1	Dharwad	Devikoppa	1.67	0.31	14.48	-	-	2.28	0.039	1.377	2.016	3.345
686	SW48I4D4	Dharwad	Dharwad	3.81	2.34	0.79	-6.8	-	0.85	0.903	-5.474	0.708	3.226
687	SW48I4D5	Dharwad	Gudgeri	0.9	6.61	-5.58	-0.88	-5.4	-1.63	-8.033	-9.912	-10.832	-4.972
688	NWMY1303	Dharwad	Harobelvadi	0.58	0.34	0.48	1.01	-	0.25	-	-	-	-
689	SW48M2A1	Dharwad	Hebsur	0.29	-0.05	0.49	-	-1.17	0.14	0.446	0.137	-0.199	0.041
690	SW48M2A2	Dharwad	Kadabaghatti	-	-	-	4.53	3.75	-	-	-	-	-
691	SW48M2A3	Dharwad	Kalghatgi	-	-	-5.04	-	-0.52	-0.53	-	-	-0.697	-
692	SW48M2B3	Dharwad	Kalghatgi(A)	-	-	-	-	-	-	-	-	-	-
693	NWMY1305	Dharwad	Kalkurdi	0.71	0.08	3.39	-	-0.04	1.31	-	-	-	-
694	SW48M3B3	Dharwad	Kundgol	6.71	7.02	2.09	-	-	-	-	-	-	-



739	GLJN1403	Gulbarga	Mudbal Cross	4.49	-	-	-	-	-	-	-	-	-
740	GLJN1404	Gulbarga	Ramangud	-	-	-	-	-	-	-	-	-	-
741	GDNWMY1301	Gulbarga	Ron-2	0.67	-0.11	-0.37	-0.55	-2.1	-2.39	-	-	-	-
742	SW56H2B1	Gulbarga	Saidapur	-	-	-	-	4.31	-	-	-	-	-
743	GLMY1404	Gulbarga	Shivpur Tanda	3.42	2.05	-	-	-	-	-	-	-	-
744	SW56G3B4	Gulbarga	Sulahpet	-	-	-	-	-	-	-	-	-	-
745	GL1203	Gulbarga	Waddahali Tanda	-	-	-	-	-	-	-	-	-	-
746	GLJN1301	Gulbarga	Afzalpur	1.75	1.45	0.3	0.12	-0.3	0.63	1.497	-0.655	0.168	0.904
747	GLJN1302	Gulbarga	Ainapur(Gulbarga)	-	-	5.85	-0.65	-0.56	-0.89	-	-1.291	-0.727	-0.713
748	GLJN1303	Gulbarga	Alur(Gulbarga)	-0.71	-1.18	-	-7.55	-3.19	-3.46	0.066	-3.526	-4.433	-3.728
749	GLJN1304	Gulbarga	Battarga	1.93	-	-	-1.03	0.3	-	-	-1.507	0.216	-
750	GLJN1305	Gulbarga	Belamagi	0.59	0.31	-	-	-0.04	-0.38	-	-	0.56	-
751	GLJN1306	Gulbarga	Bijaspur	3.95	3.1	-	-	-0.9	-1.1	-0.326	-	0.268	0.451
752	GLJN1307	Gulbarga	Chigerahalli	0.66	0.51	-	-	-0.85	-0.09	-	-	0.142	-0.223
753	GLJN1308	Gulbarga	Chimmanchod		-2.24	5.49	-	-	-2.53	-	-	-	-2.374
754	GLJN1309	Gulbarga	Chincholi	2.23	0.45		-2.64	0.37	-0.2	0.476	-2.584	0.131	0.166
755	GLJN1310	Gulbarga	Chittapur	2.96	6.16	-6.36	-	-	-	1.491		-3.462	0.625
756	SW56C2B2	Gulbarga	Choudepur	2.43	2.02	-	-	-0.61	-	-5.298	0.179	0.572	1.105
757	SW56C2C2	Gulbarga	Danduti	-	-	-	-	-	-	-	-0.258	-	-
758	SW56C2D1	Gulbarga	Darga-Sirur	-	-	-	1.84	4.27	-	-	-	-	-
759	SW56C2D3	Gulbarga	Devapur	-	6.75	-	-	-	-1.97	-	-	-	-0.422
760	SW56C2D4	Gulbarga	Devathkall	0.96	-0.8	1.1	-0.18	0.56	-1.3	-0.418	-1.211	0.442	-0.936
761	SW56C2D5	Gulbarga	Dorana Halli	1.54	3.04	-1.19	-1.32	-0.2	1.73	-1.542	-1.61	-0.813	0.802
762	SW56C2D7	Gulbarga	Fahatabad	-	-	-	-	-	-	-	-	-	-
763	SW56C2D8	Gulbarga	Farhatabad	0.13	-1.02	3.39	-3.38	-	-1.23	-	-	-	-
764	SW56C3A2	Gulbarga	Ferozabad	3.22	2.2	3.5	2.49	-1.32	-1.09	2.125	0.043	0.467	0.539
765	SW56C3A3	Gulbarga	Gangapur (R.S)	2.85	1	4.2	2.5	-0.4	-0.58	-0.127	-0.08	-1.802	-2.497
766	SW56C3B2	Gulbarga	Gaur Buzurg	-	-	-	-	-1.36	-	-	-	3.521	4.585
767	SW56C3B3	Gulbarga	Gobur Buzurg	2.34	1.82	1.78	-0.96	2.42	-	1.941	0.212	1.537	1.502
768	SW56C3B4	Gulbarga	Googi	-	-	-0.36	-1.23	-	0.63	-	-	-	-
769	SW56C3C1	Gulbarga	Gurmitkal	0.02	-1.29	-	-4.88	-4.12	-4	4.228	-0.468	-1.046	-0.758
770	SW56C3C2	Gulbarga	Haldihal	2.17	1.69	1.16	-0.6	-0.75	1.11	1.074	-0.407	1.439	1.382
771	SW56C3C4	Gulbarga	Hosahalli(Gulbarga)	-	-	-	-	-0.18	-0.55	-	-0.524	0.703	0.901
772	SW56C3C5	Gulbarga	Huda	-	-	-	7.1	-1.04	-2.35	-	4.012	1.898	0.104
773	SW56C3C7	Gulbarga	Hunchalli	2.78	1.72	-	-1.63	0.76	-	-	-	-	-
774	SW56C3D2	Gulbarga	Hunsigi	0.76	0.6	0.5	-0.69	0.66	0.41	0.657	0.91	0.743	0.783
775	SW56C3D3	Gulbarga	Jeratgi	1.58	1.45	0.15	-0.95	-0.13	-0.4	-0.689	-1.244	0.527	-0.171
776	SW56C3D4	Gulbarga	Jogur	5.43	4.65	4.3	-0.98	-0.72	0.25	0.689	-6.607	-0.501	0.608
777	SW56C4B1	Gulbarga	Kadaganchai	3.9	1.7	-0.2	-2.1	-	-0.04	1.239	-1.809	1.066	0.778
778	SW56C4B3	Gulbarga	Kadli	4.83	1.73	-0.03	-6.78	-3.01	-3.15	-1.042	-7.244	-2.463	-3.079
779	SW56C4C1	Gulbarga	Kakkeri	0.02	0.35	1.5	0.09	-0.43	-0.15	0.064	-1.172	-0.245	0.295
780	GLJN1307	Gulbarga	Kalebelagundhi	1.72		-	-	-		-	-	-	
781	SW56C4C4	Gulbarga	Kallur	1.66	0.62	-2.87	-3.9	-0.26	-0.35	2.648	-0.233	0.449	1.028
782	SW56C4C6	Gulbarga	Kamlanagar(Bodhan)	3.48	2.58	-7.88	-12.13	2.71	2.25	-0.14	-3.378	0.883	1.561

783	SW56C4D1	Gulburga	Kamlapur	0.73	0.41	0.14	-1.16	0.16	0.19	0.391	-0.973	0.234	0.33
784	SW56C4D3	Gulburga	Karahari	2.97	1.48	1.62	-3.07	0.65	-0.18	2.307	-2.078	1.175	-0.101
785	SW56C4D4	Gulburga	Karajgi	1.39	0.72	7.38	10.8	-0.7	0.13	6.589	1.356	1.446	2.328
786	SW56C4D6	Gulburga	Kavalaga(K)	5.19	-	-	-7.67	-0.3	-	-	-3.817	2.171	-
787	SW56C4D8	Gulburga	Kembhavi	1.34	0.5	5.4	0.35	-0.36	-0.99	0.858	-0.015	0.516	-0.054
788	SW56D1C1	Gulburga	Kera Bosga	-	-	-	-	-	-	-	-0.358	-	-
789	SW56D1C2	Gulburga	Khanapur (Gulburga)	4.18	2.22	-0.22	0.6	-0.04	0.25	-1.58	-1.757	0.415	-0.222
790	SW56D1C3	Gulburga	Kollur(Gulburga)	1.89	-1.1	-	2.98	-0.07	-3.11	-0.011	0.821	0.218	-2.122
791	SW56D1C4	Gulburga	Kurkunde	-	-	-	-0.68	0.32	-	-	0.369	-	-
792	SW56D1C5	Gulburga	Ladmogli	2.56	1.68	1.22	-0.19	3.39	0.45	0.053	-0.694	0.916	0.308
793	SW56D1D1	Gulburga	Madan Hipparga	2.14	1.8	9.5	3.4	2.34	1.15	4.883	-0.293	-0.297	1.167
794	SW56D1D2	Gulburga	Madarki	3.3	3.05	0.8	-0.51	0.7	0.15	-0.366	-0.412	0.412	0.529
795	SW56D1D3	Gulburga	Mahagaon	4.53	4.3	0.55	-	-	-	-	-	-	-
796	SW56D1D4	Gulburga	Malla(K)	0.51	0.66	-0.16	-1.05	0.05	-0.09	-0.378	-1.435	-0.29	-0.106
797	SW56D2C1	Gulburga	Mandewala	-0.09	-0.23	1.99	1.21	-0.95	-1.34	1.317	0.108	-0.339	0.31
798	SW56D2C2	Gulburga	Margutti	0.77	-0.88	0.63	-4.66	-2.23	-1.45	0.573	-2.544	-1.407	-0.981
799	SW56D2D1	Gulburga	Martur	0.34	0.16	-	-	0.23	0.08	-	-	-	-
800	SW56D2D2	Gulburga	Martur (Pz)	-	-0.08	-	-	-	-0.39	1.496	-	-	-0.048
801	SW56D2D3	Gulburga	Mashal	2.57	0.77	-	5.34	3.61	0.25	-	1.909	-0.731	-2.757
802	SW56D2D4	Gulburga	Moga Buzurga	3.77	1.65	6.9	-9.23	-0.71	0.06	4.539	-7.681	0.295	1
803	SW56D2D5	Gulburga	Moghe	1.85	1.35	0.55	-0.09	-0.54	-0.35	1.402	0.159	0.165	0.53
804	SW56D3C1	Gulburga	Mothakpalli	0.88	-2	-	-	-0.02	-2.8	-	-	-	-
805	SW56D3C3	Gulburga	Mudbal	2.31	-	3.58	-3.25	0.97	-	3.17	-4.21	0.126	-
806	SW56D3C4	Gulburga	Mundargi	-	-	-	-	-	-	-	-	-	-
807	SW56D3C5	Gulburga	Nagaidalai	1.18	-0.77	1.24	0.23	0.03	-0.91	-	-	-	-
808	SW56D3C6	Gulburga	Naikal	1.7	1.49	3.41	0.9	-0.25	0.25	1.216	1.242	0.965	-1.639
809	SW56G2A3	Gulburga	Narnal	-	-	-	-	-0.34	0.53	-	-	-	3.854
810	SW56G2A4	Gulburga	Nilhalli	-	-	-	-3.01	-0.8	-0.5	-	-2.211	0.478	0.69
811	SW56G2B3	Gulburga	Nimbala	9.02	0.65	0.35	-2.8	5.59	-1.33	-	-2.006	6.107	0.936
812	SW56G2B4	Gulburga	Nimbarga	2.74	-1.28	3.33	-8.05	0.27	-1.5	0.65	-4.249	-0.147	-0.797
813	SW56G3A1	Gulburga	Pathan	2.12	-	-	-4.89	-4.86	-	-	-3.433	-1.258	-
814	SW56G3A2	Gulburga	Ravur	3.79	-0.18	-3.47	-0.17	2.49	-0.5	0.171	-0.284	3.243	-
815	SW56G3A3	Gulburga	Revannur	-0.74	1.18	-	-	-1.7	-0.03	0.631	-	-1.43	0.693
816	SW56G3B1	Gulburga	Saidapur(A)	-	5.35	-0.6	-1.45	-	4.6	1.06	-	-	4.928
817	SW56G3B2	Gulburga	Salgar	1.76	1.58	-	-0.6	0.22	1.44	0.308	-0.322	0.298	0.966
818	SW56G4A1	Gulburga	Saradgi	1.36	-	-	0.15	-	-	1.944	-0.469	0.087	-
819	SW56G4A3	Gulburga	Sasargaon	2.38	1.85	0.25	1	-0.22	-0.02	1.256	-0.021	0.096	0.435
820	SW56G4A4	Gulburga	Sedam	-	-3.02	-	-	-	-3.37	5.675	-	-	0.539
821	SW56G4A5	Gulburga	Shahpur	-	-	-	-	-	-	-	-	-2.653	-2.987
822	SW56G4B1	Gulburga	Shantpur	1.81	1.24	-1.79	1.15	0.02	-0.1	0.004	0.045	0.78	0.889
823	SW56G4B2	Gulburga	Shorapur (Dilgud)	3.67	2.8	-	-	2.52	1.48	1.539	-1.329	2.159	1.282
824	SW56H1A3	Gulburga	Sona	-	-	-	1.76	-0.36	-0.35	-	0.233	0.179	0.92
825	SW56H1B1	Gulburga	Ukinal	1.94	0.66	5.74	1.1	-0.57	0.17	4.29	-1.138	1.349	1.701
826	SW56H2A1	Gulburga	Ulkal	0.83	0.93	4.32	0.22	-0.3	0.02	0.743	-0.376	0.086	0.683



871	SW57C3B7	Hassan	Holenerasipura (A)	2.52		0.79		2.01		0.404		2.35	
872	SW57C4A1	Hassan	Honnagara	-	-	-	-	-	-	-	-	-	-
873	SW57C4A3	Hassan	Hosapalya	8.43	4.45	-0.83	-1.15	0.97	4.62	-2.002	-0.184	0.31	-0.29
874	HSNV1302	Hassan	Hulikal	10.09	9.45	-	-	-	-	-	-	-	-
875	HA1202	Hassan	Hullahalli	-	-	-	-	-	-	-	-	-	-
876	SW57C4B2	Hassan	Janivara	11.31	10.9	-	-	2.37	0.9	-9.011	-2.656	0.097	0.693
877	HA1201	Hassan	Jayachamrajapura	-	-	-	-	-	-	-	-	-	-
878	HA1209	Hassan	K.Mallenahalli	-	-	-	-	-	-	-	-	-	-
879	SW57C4A8	Hassan	Kalkere Koppalu(Hirehall)	2.71	3.17	-	-	-0.11	1.31	-	-	-	-
880	HNJY1501	Hassan	Kallenahalli	-	-	-	-	-	-	-	-	-	-
881	SW57C4B3	Hassan	Kanakatte	-	-	-1.62		-1.03	-	-1.983	-	-3.232	-0.697
882	SW57C4B4	Hassan	Kanathur	1.49	-1.71	3.23	0.06	0.58	-1.79	1.967	0.52	0.587	-1.676
883	HSJY1502	Hassan	Kaniyar	-	-	-	-	-	-	-	-	-	-
884	SW57D1A1	Hassan	Kattaya	3.97	0.05	0.56	-1.09	4.88	0.6	1.186	-0.805	1.763	0.091
885	HA1206	Hassan	Kelagadale A	-	-	-	-	-	-	-	-	-	-
886	SW57D1A10	Hassan	Kenchamma Hoskote	4.81	7.27	-0.6	-0.32	0.75	3.8	-1.227	0.443	0.202	4.356
887	SW57D1A3	Hassan	Keralapura	3.44		2.51	0.34	2.18	-	-	-	-	-
888	HSNWJY1307	Hassan	Keralapura	-	2.15	-	-	-	1.05	-	-	-	-
889	SW57D1A4	Hassan	Konanur	-	-	-	-1.06	1.81	0.18	-	-1.12	-0.188	0.257
890	HSNWMY1304	Hassan	Kunigal	-	0.48	-	-	-	0.56	-	-	-	-
891	SW57G4A2	Hassan	Kunigal	0.68	1.35	-	-	-	-	-	-	-	-
892	HSJY1506	Hassan	Kuppalli	-	-	-	-	-	-	-	-	-	-
893	SW57D1A5	Hassan	Kuppe	3.21	2.8	1.42	-0.66	0.44	0.17	0.382	-1.616	1.411	0.384
894	HA1203	Hassan	Lakkamanahalli	-	-	-	-	-	-	-	-	-	-
895	HA1204	Hassan	Mallenahalli	-	-	-	-	-	-	-	-	-	-
896	HA1405	Hassan	Matchegowdanahalli	-	-	-	-	-	-	-	-	-	-
897	SW57D1A7	Hassan	Mudlahippe	1.02	0.15	-0.09	-	0.18	-0.65	-0.32		-0.079	-0.565
898	HA1208	Hassan	Mududi	-	-	-	-	-	-	-	-	-	-
899	HSNV1303	Hassan	Mula Hosahalli	2.51	2.21	-	-	-	-	-	-	-	-
900	SW57D1A8	Hassan	Navile	-0.93	-0.2	2.59	1.13	-2.09	1.9	1.362	0.486	-1.179	3.687
901	SW57C4B3	Hassan	Navile	-	-	-	-	-	-	-	-	-	-
902	HA1407	Hassan	Naymanahalli	-	-	-	-	-	-	-	-	-	-
903	SW57D1A9	Hassan	Nilavagilu	5.26	5.2	5.16	-0.58	-	0.2	2.43	1.155	0.281	2.089
904	HA1205	Hassan	Nuggehalli	-	-	-	-	-	-	-	-	-	0.951
905	HSNWMY1302	Hassan	Parsanahalli	2.53	-	6.06	1.97	-	0.05	-	-	-	-
906	SW57D1B1	Hassan	Ramanathapura	2.64	2.18	-1.51	0.78	0.24	0.76	-	-	-	-
907	SW57D1B2	Hassan	Rameshwarnagar	2.53	-2.31	7.91	-3.1	0.85	2.63	4.738	-0.011	3.144	2.081
908	SW57D1B3	Hassan	Saklespura	0.66	0.3	0.56	0.47	0.79	-0.24	1.902	0.696	1.192	0.192
909	SW57D1B6	Hassan	Settihalli	5.63	4.22	-1.45	-0.52	1.25	0.4	-1.319	0.773	0.461	0.065
910	SW57D1B7	Hassan	Shanthigramma	1.93	1.7	0.69	0.07	-0.78	-0.1	-0.372	-0.387	-0.717	0.309
911	HSNWMY1301	Hassan	Shenkaranahalli	-	1.6	0.96	7.22	-	0.22	-	-	-	-
912	SW57D2A1	Hassan	Shirdhanahalli	4.4	-0.05	-0.73	-0.38	1.97	-2.52	-	-	-	-
913	SW57D2A2	Hassan	Shravan Belagola	1.04	-0.98	3	0.67	1.86	0.3	2.885	0.817	1.898	0.912
914	SW57D2A3	Hassan	Srinivaspura.Mk	2.92	3.66	-1.15	0.01	1.3	2.12	-0.391	0.974	-0.518	1.515

915	SW57D2A4	Hassan	Sukravarasante	2.5	1.18	1.08	-1.1	0.05	-0.24	0.251	-1.484	-0.234	-0.79
916	SW57D2A5	Hassan	Vadrahalli	6.56	1.1	-1.6	0.33	0.55	-3.1	0.842	2.938	2.471	-0.61
917	HSNV1301	Hassan	Vijapura First Colony	8.03	3.65	-	-	-	-	-	-	-	-
918	HVNWJY1301	Haveri	Akki Alur	6.13	4.94	3.97	4.71	-	2.27	-	-	-	-
919	SW48N3C5	Haveri	Arakere	-	-	-	-	-	4.22	-	-	-	-
920	HVNWJY1302	Haveri	Chalageri	-	-	-	-	-	-	0.332	-	-	-
921	HVNWJY1303	Haveri	Dhundashi	-	-	-	2.14	-	4.46	-	3.635	-	4.191
922	HVNWMY1302	Haveri	Girigakoppa	3.76	2.88	3.69	2.39	-0.1	-0.63	-	-	-	-
923	HVNWJY1305	Haveri	Gudde Mallapura	4.39	3.49	-	2.97	1.29	-	-	-	-	-
924	HVNWJY1307	Haveri	Halgeri	6.23	5.54	-	3.47	0.8	2.54	-	-	-	-
925	SW48N1A1	Haveri	Hangal	-0.11	-0.17	-	-	-0.33	-	-	-	-	-
926	HV198701	Haveri	Hansabhavi	-	-	-	-	-	-	-	-	-	-
927	SW48N2B2	Haveri	Hansabhavi	-	-	-	-	-	-	-	-	-	-
928	HVNWJY1309	Haveri	Hanumankoppa	-	5.44	0.52	4.7	-	4.57	-0.45	5.45	-	3.408
929	SW48N3B1	Haveri	Hirekerur	-	-	-	-	-	-	-	-	-	-
930	SW48M4A7	Haveri	Hirekerur (A)	-	-	2.26	0.26	-	-	2.263	-	-	-
931	SW48M4B5	Haveri	Hosa Huli Halli	-	-	-	-	-	-	-	-	-	-
932	HV1401	Haveri	Hosur	-	-	-	-	-	-	-	-	-	-
933	SW48N1A3	Haveri	Hulgur	-	0.46	-3.85	-	-	1.76	-1.371	-	-	-2.349
934	SW48N1A4	Haveri	Kadur	-	-	-0.43	-	-	-	-	-	-	-
935	SW48N1A7	Haveri	Kalkatti	10.61	10.31	1.74	-1.44	3.35	7.48	-	-	-	-
936	SW48N1B2	Haveri	Kod(Sg Pz)	26.79	26.35	1.84	3.69	6.58	16.87	-9.333	6.353	9.821	9.203
937	SW48N1C4	Haveri	Kuppelur	-0.22	1.34	0.36	0.49	-2.22	0.84	0.169	1.6	-0.287	1.117
938	SW48N2A2	Haveri	Makanur (Hosur)	0.33	-1.08	3.16	2.65	0.18	1.77	-	-	-	-
939	HVNWMY1301	Haveri	Mallanayakanahalli	-3.64	-0.23	2.6	1.07	-	-	-	-	-	-
940	SW48N3B2	Haveri	Masur	-	-	-	-	-	-1.25	-	-	-	-
941	SW48N2A4	Haveri	Nitiginal Koppa	-	-	-	0.22	2.04	4.77	-	-	-	-5.602
942	SW48N2C1	Haveri	Ranebennur	-	-	-	2	-	-	-	-	-	-
943	SW48N2B4	Haveri	Ranebennur(A)	-	-	2.7	-	-	-	-	-	-	-
944	SW48N1C5	Haveri	Rattihalli(A)	-	-	-	-	-	-	-	-	-	-
945	SW48N2B6	Haveri	Rattihalli(Sg Pz)	-	-	-	-	-	-	-	-	-	0.027
946	SW48N2C2	Haveri	Satenahalli	0.35	2.07	7.3	-	-2.59	0.25	-	-	-	-
947	HVMY1401	Haveri	Shadukupee	-	-	-	-	-	-	-	-	-	-
948	SW48N2C3	Haveri	Shiggaon	3.4	3.01	-	4.06	0.15	1.06	0.011	1.987	0.368	1.143
949	SW48N2C4	Haveri	Sulkanbidri	-	-	-	-	-	-	-	-	-	-
950	SW48M4A2	Haveri	Tadas	-	1.88	-	-	-	-	-	-	-	-
951	SW48N2D3	Haveri	Tadas(A)	-	-	-	-	-	-	-	-	-	-
952	SW48N3B7	Haveri	Tilavalli	-	-	-	-	-1.28	3.47	-	-	1.541	5.197
953	SW48N3C1	Haveri	Tumarikoppa	4.86	3.92	2.61	0.35	-0.66	1.18	2.957	3.186	2.532	3.461
954	SW48N3C3	Haveri	Tumminkatti	6.15	4.02	1.24	-0.53	-0.5	2.02	-	3.475	2.137	3.7
955	SW48N3C4	Haveri	Vadarayanahalli	-0.76	-3.12	-	2.44	-3.55	-3.43	-	-	-1.063	-3.163
956	KD1207	Kodagu	Abhayath Mangala	-	-	-	-	-	-	-	-	-	-
957	KD1201	Kodagu	Ballamavathu	-	-	-	-	-	-	-	-	-	-
958	SW48P3D1	Kodagu	Basavanahalli	3	2.15	-	-	-0.85	-0.55	-	-	-	-

959	KD1202	Kodagu	Beluru	-	-	-	-	-	-	-	-	-	-
960	KDNV1404	Kodagu	Bettagiri	-	-	-	-	-	-	-	-	-	-
961	KDNV1302	Kodagu	Chattahalli	0.05	-0.12	-	-	-	-	-	-	-	-
962	KD1203	Kodagu	Chattamani	-	-	-	-	-	-	-	-	-	-
963	KDJY1405	Kodagu	Devarapura	1.49	1.1	-0.28	-	-	0.2	-	-	-	-
964	KD1209	Kodagu	Haathuru	-	-	-	-	-	-	-	-	-	-
965	KDNV1403	Kodagu	Hoodur	-	-	-	-	-	-	-	-	-	-
966	KDNV1303	Kodagu	Kadanga	3.75	1.85	-	-	-	-	-	-	-	-
967	KDJY1406	Kodagu	Kadanur	-	-	-	-	-	0.17	-	-	-	-
968	KDJY1501	Kodagu	Kaimane	-	-	-	-	-	-	-	-	-	-
969	KD1303	Kodagu	Kakotu Parambu	-	-	-	-	-	-	-	-	-	-
970	KD1204	Kodagu	Karekkadu	-	-	-	-	-	-	-	-	-	-
971	KD1205	Kodagu	Katakeri	-	-	-	-	-	-	-	-	-	-
972	KD1208	Kodagu	Khegodu	-	-	-	-	-	-	-	-	-	-
973	KDNV1301	Kodagu	Kodge Koppalu	-	0.24	-	-	-	-0.27	-	-	-	1.221
974	KDJY1403	Kodagu	Marandodu(A)	-	-	-	-	-	-	-	-	-	-
975	KDJY1402	Kodagu	Mekari	-	-	-	3.42	-	-0.35	-	-	-	-
976	SW48P3C6	Kodagu	Napoklu	-	-	-	-	-	1.85	-	-	-	-0.969
977	KDNV1402	Kodagu	Neerkolli	-	-	-	-	-	-	-	-	-	-
978	KD1206	Kodagu	Nilvagailo	-	-	-	-	-	-	-	-	-	1.11
979	KD1302	Kodagu	Ontiangadi	-	-	-	-	-	-	-	-	-	0.227
980	KDJY1401	Kodagu	Ponnampet(A)	-	-	-	-	-	-0.33	-	-	-	0.74
981	KDNV1304	Kodagu	T.Settigere	3.82	2.62	-	-	-	-	-	-	-	-
982	KDNV1401	Kodagu	Thaygathoor	-	-	-	-	-	-	-	-	-	-
983	KDJY1404	Kodagu	Titimathi	3.43	2.49	-	-	-	0.64	-	-	-	-
984	SW57K4A13	Kolar	Ajjappnahalli	-	-	-	-	-	-	1.027	-	-	-
985	KLJY1301	Kolar	Angondanahalli	-	-1.15	-	-0.88	-2.01	-2.22	-0.726	-	-	-
986	KLJY1302	Kolar	Antarganga	4.61	-	-1.29	-0.89	-0.2	-1.66	-	-2.011	-0.141	-1.927
987	KL198701	Kolar	Arabi Kottanuru	-	5.34	-	-	-	-	-	-	-	-
988	KLJY1303	Kolar	Avani	-	0.68	-0.24	-	-	-0.26	-	-	-	-1.989
989	KLJY1304	Kolar	Bairakur	-	-	-	-	0.19	2.39	-	-	-	-
990	KLJY1305	Kolar	Bevehalli	0.05	-0.3	-	1.62	-1.66	-1.02	-	-	-	-
991	KLJY1307	Kolar	Bevinahalli	1.25	-	-	-0.08	2.02	-	-	-	-	-
992	KL1302	Kolar	Bhimganapalli	-	-	-	-	-	-	-	-	-	-
993	KLJY1308	Kolar	Billuru	0.5	-	2.79	-1.5	-0.28	-	-2.647	-1.434	-	-
994	KLJY1309	Kolar	Budikote	4.53	-	-2.36	-0.23	-1.62	-	-	-	-0.731	-
995	KL1406	Kolar	Budikunte A	-	-	-	-	-	-	-	-	-	-
996	SW57K3A1	Kolar	Chintamani	-	-	-	-	-	-	-	-	-	-
997	KLJY1310	Kolar	Devarayasamudra	0.64	0.41	0.14	1.52	-2.56	-2.1	-0.391	-0.415	-2.675	-2.096
998	KLRJY1306	Kolar	Gadarajahalli	2	4.2	-6.3	-3.3	1.45	4.32	-	-	-	-
999	KL1401	Kolar	Gajahalli	-	-	-	-	-	-	-	-	-	-
1000	SW57G1D4	Kolar	Gudibanda	-	-	1.33	-	-	-	-1.226	-	-	-
1001	SW57G2C2	Kolar	Gudibonde-li	-3.3	-1.9	-0.05	-	-	-2.4	-	-	-	-
1002	SW57G2C4	Kolar	Gudpalli	0.98	0.8	-1.4	-2.36	-3.05	-1.8	-	-	-	-



1003	SW57G2C7	Kolar	Guluru	-	-	2.81				-	-	-	-
1004	KL1402	Kolar	Hampasandra	-	-	-	-	-	-	-	-	-	-
1005	SW57G2D7	Kolar	Hethanodahalli	-	-	-	0.4	-	-	-	-	-	-
1006	SW57G3D9	Kolar	Keilolli	-0.24	-1.05	0.55	2.66	-3	-2.67	-	-	-	-
1007	KL1403	Kolar	Kendatti	-	-	-	-	-	-	-	-	-	-
1008	SW57K1A3	Kolar	Kurudmale	1.24	1	-0.36	-0.39	-0.92	-0.09	-	-	-	-
1009	KLJY1306	Kolar	Kurugal A	-0.7	2	-	-	-	-	-	-	-	-
1010	KL1301	Kolar	Mallasandra	-	-	-	-	-	-	-	-	-	-
1011	SW57K3C2	Kolar	Motemekalahalli	-8.53	-1.1	2.57	4.4	-5.43	1.6	0.744	2.733	-8.867	-0.306
1012	SW57K3A5	Kolar	Mudiyatur	-	-	-	-	-4.81	-	-	-	-	-
1013	SW57K4A11	Kolar	Mulbagal	0.76	-	0.15	-	-0.5	-	-	-	-	-
1014	SW57K4A14	Kolar	Murugumale	-	3.28	-0.26	-	-	-	-0.666	-	-	1.205
1015	SW57K4B1	Kolar	Nangli	-	-	-	-	-	-	-2.664	-	-	-
1016	SW57K4B11	Kolar	Narasapura	-	-	-5.05	-	-	-	-1.738	-	-	-
1017	SW57K4B12	Kolar	Nelam	4.09	2.7	-	-	-0.33	-0.11	-1.086	-	-0.146	-
1018	SW57K4B15	Kolar	Patna	-	-	-0.7	-	-	-	-2.615	-	-	-
1019	KL184701	Kolar	Pethanodahalli	-	-	-	-	-	-	-	-	-	-
1020	SW57K4B2	Kolar	Pura	0.27	-1.35	-1.56	-2.43	-2.81	-3.47	-0.982	-2.375	-2.937	-
1021	SW57K4B3	Kolar	Sangasandra	0.22	-2.4	0.08	-0.3	0.05	-1.52	2.596	0.899	0.467	-1.436
1022	SW57G2D5	Kolar	Settigere	2.98	-	-	-	-1.1	-	-0.557	-	-	-
1023	SW57K4B7	Kolar	Thondebhavi	1.63	0.85	0.1	1.15	0.27	-	-0.677	-0.353	-0.356	-0.316
1024	SW57K4C1	Kolar	Torlakki	1.7	1.4	0.25	-2.2	-1.64	-0.79	-1.448	-2.227	-1.271	-0.858
1025	SW57L1A2	Kolar	Upparpet(Kolar)	1.52	2.23	-0.59	-	-0.45	0.8	0.72	-0.38	0.666	1.777
1026	KL1405	Kolar	Vadagere	-	-	-	-	-	-	-	-	-	-
1027	SW57A2B8	Koppala	Akalkumpi	-	-	-	-	-	-	-	-	-	-
1028	KPJY1301	Koppala	Bandi	0.6	-0.98	5.22	-0.2	4.8	-1.2	0.148	-0.793	1.893	-0.353
1029	KPJY1302	Koppala	Bannikoppa	-	-	-	-	-	-	-	-	-	-
1030	KPJY1303	Koppala	Basapur	-	-	-	-	1.9	2.05	-	-	0.62	0.578
1031	SW57A3A5	Koppala	Bhanapur	-	-	-	-	-	-	-	-	-	-
1032	KPJY1304	Koppala	Halgera	-	-	-	-	-	-	-	-	-	-
1033	SW57A1A2	Koppala	Hanamsagar	-	-	-	-	-	-	-	-	-	-
1034	SW57A1A3	Koppala	Herur	0.15	1.03	0.23	0.57	-	0.28	-	-	-	-
1035	SW57A1B1	Koppala	Hosabandiarlapur	0.5	0.23	0.21	-	-	-	1.433	0.244	0.634	0.997
1036	SW57A1B3	Koppala	Hosahalli	-	0.24	0.52	-	-	0.34	1.961	-	-	0.686
1037	KPMY1301	Koppala	Igalkere	0.37	0.17	0.35	-0.2	-	-0.95	-	-	-	-
1038	KPAG1401	Koppala	Irkalgada A	-	-	-	-	-	-	-	-	-	-
1039	SW57A1B4	Koppala	Irkalgada	1.2	0.8	-	-	-1.45	-0.3	-	-	-	-
1040	KPJY1401	Koppala	Itagi	-	-	-	-	-	-1.8	-	-1.283	-	-
1041	SW57A2A1	Koppala	Jabbalgudda	-	-	-	-	-	-0.32	-	-	-	0.177
1042	SW57A2A2	Koppala	Jaratgi	0.85	-0.5	0.5	0.45	0.25	-1.2	-	-	-	-
1043	SW57A2A3	Koppala	Kanakagiri	0.1	4.22	-	0.7	-0.7	4.22	-	-1.758	-2.706	2.403
1044	SW57A2A4	Koppala	Karatgi	1.3	1.09	0.16	0.15	0.15	-0.01	0.86	0.724	0.237	0.563
1045	SW57A2B1	Koppala	Kesarahatti	-	-	-	-	-0.6	-	-	-	0.029	-
1046	SW57A2B1	Koppala	Koppal	3.05	1.54	4.75	-1.95	-2	-1.61	2.606	1.33	1.672	3.51

1047	SW57A2B4	Koppala	Kuknoor	1	0.98	1.95	1.55	-	0.58	-	-	-	-
1048	SW57A2B5	Koppala	Kyadiguppa	-	-	-	-	-0.3	-	-	-	-	-
1049	SW57A2C1	Koppala	Lingadalli	-	-	-	-	-	-	-	-	-	-
1050	KP1301	Koppala	Manapura	-	-	-	-	-	-	-	-	-	-
1051	KPMY1302	Koppala	Marali	1.01	0.43	0.4	-0.3	-	-0.22	-	-	-	-
1052	SW57A3A1	Koppala	Mudenur	0.35	-	-	0.1	-	-	0.472	-0.619	-0.073	-
1053	SW57A3A2	Koppala	Murdi	-	-	-	-	-	-	-	-	-	-
1054	SW57A3A4	Koppala	Muslapur	-	-	1.35	-	-	-	1.213	-	-	-
1055	SW57A3A7	Koppala	Rajora	2.84	2.61	1.58	0.9	2.1	0.97	-	-	-	-
1056	SW57A3A8	Koppala	Sanganhal	0.2	-0.16	1.45	-	-	-0.16	-	-	-	-
1057	SW57A3B4	Koppala	Siddapur	1.9	0.7	0.7	-	-0.65	-0.4	0.614	-0.03	-0.621	-0.904
1058	KP1401	Koppala	Talaka	-	-	-	-	-	-	-	-	-	-
1059	SW57A3B5	Koppala	Tawargere	3.04	2.56	-	1.6	1.05	1.79	-1.622	-1.153	-0.506	-0.19
1060	SW57A3A6	Koppala	Tinakanakallu	-	-	-	-	-2	-	-	-	-	-
1061	SW57A3B6	Koppala	Umali Murur	0.62	-0.23	-	3.4	-0.88	0.52	1.18	1.97	-0.239	0.195
1062	SW57A3B9	Koppala	Yelburga	1.05	-	-	-	-0.55	-	-	-	-	-
1063	MN1202	Mandya	Anchedoddi	-	-	-	-	-	-	-	-	-	-
1064	MN1201	Mandya	Anjabhuvanahalli	-	-	-	-	-	-	-	-	-	-
1065	MNJY1301	Mandya	Anjabirnahalli	-	-	-1.29	-	-	-	-	-	-	-
1066	MNJY1302	Mandya	Ankegowdanakoppalu	-	0.98	-	-	-	-	-	-0.283	-	1.608
1067	MNJY1303	Mandya	Arakere	-	0.17	0.42	0.55	-	-0.04	-1.822	-0.036	-	0.141
1068	MN1203	Mandya	Bachenahalli	-	-	-	-	-	-	-	-	-	-
1069	MN1302	Mandya	Baligatta	-	-	-	-	-	-	-	-	-	-
1070	MNJY1304	Mandya	Basaralu	-	6.7	-0.35	-	-	6.49	-	-	-	1.344
1071	MNJY1305	Mandya	Basavanapura	-	3.08	6.45	1.3	-	-	-	-0.142	-	-
1072	MY1306	Mandya	Beeredevanapura	-	-	-	-	-	-	-	-	-	-
1073	MNJY1306	Mandya	Belidegula	-	-	-1.22	-	-	-	-	-0.529	-	1.74
1074	MNJY1307	Mandya	Besagandhalli Cross	-	-	-	-	-	-	-2.896	-	-	-1.87
1075	MN1204	Mandya	Bharathinagara	-	-	-	-	-	-	-	-	-	-
1076	MNJY1308	Mandya	Bindiganavale	-	0.9	-	-3.43	-	-0.26	0.084	-3.856	-	0.035
1077	MY1401	Mandya	Bolashettihal	1.08	1.36	-	-	-	-	-	-	-	-
1078	MNJY1309	Mandya	Byadarahalli	-	0.94	-	-	-	1.14	-	-	-	-
1079	MNJY1310	Mandya	Chapura Doddi	-	-	1.11	-	-	-	-	-	-	-
1080	MNJY1311	Mandya	Chikapalaya	-	-1.01	2.76	-	-	-0.86	0.927	-	-	-
1081	MN1205	Mandya	Chikka Arsinkere	-	-	-	-	-	-	-	-	-	-
1082	MNAG1401	Mandya	Chunchunahalli	-	-	-	-	-	-	-	-	-	-
1083	MNJY1313	Mandya	Darasaguppee (Kaparna)	-	-0.37	2.04	0.44	-	-1.14	0.153	-	-	-
1084	MNJY1314	Mandya	Devagowdana Koppalu	0.12	-0.64	3.08	0.75	0.48	1.73	0.998	-	-0.932	-
1085	MNJY1315	Mandya	Devalapur	-	-0.89	1.88	-	-	0.07	-	-	-	-0.229
1086	MNJY1316	Mandya	G. Kundipatna	-	-0.3	7.15	-1.15	-	-0.46	-	-	-	-
1087	SW57C4C3	Mandya	Gopalpura	-	3.52	-	4.05	-	3.02	-	-	-	-
1088	SW57D1C1	Mandya	Hadly	-	1.98	-3.35	1.88	-	-1.19	-	-	-	-
1089	SW57D1D1	Mandya	Halebundanur	-	1.31	0.95	1.54	-	0.58	-0.606	0.345	-	-0.141
1090	SW57D3C1	Mandya	Haralahalli	-	-	9.04	-	-	-	-	-	-	-



1135	SW57D3A6	Mysore	Gowdagere	3.7	3.1	-0.25	-	0.5	0.76	-0.19	-3.382	0.557	0.844
1136	MSJY1308	Mysore	Guluru	0.2	-0.2		-	-0.03	0.2			-	-
1137	MSJY1313	Mysore	Hampapura	1.15	0.21	-	-	1.4	0.44	-	-	-	-
1138	SW57D3B1	Mysore	Hanagod	1.83	0.75	-0.15	-	-2.99	-4.45	-1.999	-5.012	-4.277	-5.004
1139	SW57D3B4	Mysore	Heggadadevanakote-A	-	-	-	-	-	-	-	-	-	-
1140	SW57D4B2	Mysore	Heggadevanakote	0.2	-	-	-	-	-	-	-	-	-
1141	MY1303	Mysore	Hejjodlu	-	-	-	-	-	-	-	-	-	-
1142	MSJY1314	Mysore	Hosa Ramanahalli	2.73	1.38	-	-	-7.55	-0.1	-	-	-	-
1143	SW57D3B6	Mysore	Hossur(Mysore)	2.71	-	1.45	-	0.56	-	0.549	0.109	-0.881	
1144	sw57d3b7	Mysore	Hullahalli	4	2.9	-	0.98	1.1	-	-1.496	0.364	0.387	-0.046
1145	SW57D3C5	Mysore	Hunsur(A)	0.52	0.17	1.65	-	-	0.04	0.643	0.023	2.413	0.49
1146	MY1309	Mysore	Hunugunahalli	-	-	-	-	-	-	-	-	-	-
1147	MY1302	Mysore	Ibjala	-	-	-	-	-	-	-	-	-	-
1148	MSJY1311	Mysore	Kalasthavadi	4.12	3.67	-	-	-0.76	-0.38	-	-	-	-
1149	SW57D3C6	Mysore	Kalayanapura	-	-	4.7	-	-	-	-	-	-	-
1150	SW57D3C8	Mysore	Kamalapura	0.75	-0.37		0.1	0.36	0.03	-	-0.161	0.025	-0.344
1151	SW57D3D1	Mysore	Kanameri	3.73	6.53	2.87	1.46	-	-0.12	-	-	-	-
1152	MSJY1307	Mysore	Kannenuru	6	3.68		-5.35	-0.58	-0.22	-	-	-	-
1153	MSNV1401	Mysore	Kellanapura	-	-	-	-	-	-	-	-	-	-
1154	MY1301	Mysore	Kethpura	-	-	-	-	-	-	-	-	-	-
1155	SW57D3D2	Mysore	Kittur	4.35	2.25	1.25	-0.25	2	0.8	-1.29	-1.093	0.939	0.562
1156	MSJY1401	Mysore	Koimuthur Colony	-	-	-	-	-	1.74	-	-	-	-
1157	MY1307	Mysore	Konasuru	-	-	-	-	-	-	-	-	-	-
1158	MY198701	Mysore	Kothanahalli	-	-	-	-	-	-	-	-	-	-
1159	SW57D3D4	Mysore	Krishnarajanagar	1.26	0.4	1.05	-	0.89	0.45	0.903	0.46	-	0.682
1160	MSJY1303	Mysore	Kundanahalli	1.9	0.1	1	-1.33	-1.3	-1.9	-	-	-	-
1161	MY1305	Mysore	Mayagowdanahalli	-	-	-	-	-	-	-	-	-	-
1162	MSJY1306	Mysore	Motha	1.11	1.03	2.34	-	-0.02	0.25	-	-	-	-
1163	SW57D4A1	Mysore	Muguru	5.15	4.87	1.2	-1.25	1.05	0.82	-2.757	-2.712	-0.203	-0.467
1164	SW57D4A2	Mysore	Mysore	7.06	4.97	0.52	-	3.14	1.45	-0.014	-4.226	-1.92	-
1165	SW57D4B3	Mysore	Nanjanayakanahalli	2.58	2.2	0.14	-	2.6	5.56	0.431	-5.806	-2.781	0.886
1166	MSJY1403	Mysore	P.Basavanahalli	-	-	-	-	-	-0.9	-	-	-	-
1167	SW57D4B8	Mysore	Palya	7.68	5.86	-	0.11	-	-0.05	-3.966	-0.048	0.05	-3.06
1168	MSJY1402	Mysore	Punnadahalli(Koppalu)	9.3	4.1	-	-	-	-0.25	-	-	-	0.406
1169	SW57D4C2	Mysore	Ranganathapura	2.22	2	0.65	-2.33	-0.32	0.05	0.279	-1.046	-0.371	0.085
1170	MSJY1301	Mysore	Rathnapuri	-0.15	1.05	2.38	-	1.1	2.92	-	-	-	-
1171	SW57D4C3	Mysore	Saligrama	1.12	0.12	1.4	-	0.71	-0.26	0.684	-1.324	0.808	1.037
1172	SW57D4C5	Mysore	Sargur	2.2	-0.4	3.35	-	0.64	0.4	2.193	4.068	2.418	1.443
1173	MSJY1405	Mysore	Shiriyur	7.8	0.95	-	-	-	-1.35	-	-	-	-
1174	MSJY1312	Mysore	Siddalingapura	0.23	-0.37	2.69	-	-0.07	0.3	-	-	-	-
1175	SW57D4D2	Mysore	Somnathapura	3.6	2.69	-	0.6	0.11	0.01	-0.3	-1.101	0.156	0.441
1176	MSJY1501	Mysore	Varuna	-	-	-	-	-	-	-	-	-	-
1177	MSJY1309	Mysore	Vidyapitha	2.45	2.13	2.25	-	-0.11	0.4	-	-	-	-
1178	YMJY1302	Mysore	Yele Muddanahalli	0.95	0.85	-	-	0.25	-0.05	-	-	-	-

1179	RIJY1401	Raichur	Ankusha Doddy	-	-	-	-	-	-	-	-	-	-
1180	CI1402	Raichur	Asha Tanda	-	-	-	-	-	-	-	-	-	-
1181	RIJY1301	Raichur	Bagalvad	1.15	0.98	2.2	1	-0.04	0.23	-	1.579	0.915	0.958
1182	RIJY1302	Raichur	Balatgi	-1.02	-2.04	6.42	3.83	-	-0.07	0.006	-	-	-
1183	RIMY1303	Raichur	Bhogapur	2.95	1.74	-0.39	-0.5	-	1.44	-	-	-	-
1184	RIJY1303	Raichur	Bhyagawat	1.8	2.78	2.02	1.25	-	1.98	-	-	-	-
1185	RIMY1301	Raichur	Bomanhal	0.6	0.32	6.5	-0.9	-	-0.28	-	-	-	-
1186	SW56D4D2	Raichur	Buddinni	-	-	-	-	1.8	2.06	-	-	-	-0.821
1187	RIJY1304	Raichur	Chhatra	1.63	1.14	1.78	1.25	0.35	-0.24	-1.481	0.253	-0.201	-0.089
1188	RIMY1304	Raichur	Chikbergi	1.43	-2.35	4.37	4.9	-	1	-	-	-	-
1189	RIMY1302	Raichur	Chikkahonakuni	1.26	1.15	0.39	-0.15	-	0.29	-	-	-	-
1190	CI1301	Raichur	Chikksarur	-	-	-	-	-	-	-	-	-	-
1191	RIAG1403	Raichur	Chincherki	-	-	-	-	-	-	-	-	-	-
1192	RIJY1305	Raichur	Deodurg	1.05	0.45	-	1.3	0.1	0.1	-	-	-	-
1193	RIAG1402	Raichur	Devarabupur Vkp Camp	-	-	-	-	-	-	-0.694	-	-	-
1194	RIAG1401	Raichur	Echanal	-	-	-	-	-	-	-	-	-	-
1195	RIJY1306	Raichur	Gabbur	1.2	1.16	5.92	-0.7	-0.7	-	4.157	3.014	2.154	2.808
1196	RIJY1307	Raichur	Galarga	2.65	2.47	1.76	-0.3	-	0.27	-	-	-	-
1197	RIJY1308	Raichur	Ganadala	2.9	2.55	2.89	0.07	-	0.4	-	-	-	-
1198	RIJY1309	Raichur	Genjehalli	0.75	0.35	0.5	0.4	-	0.5	-	-	-	-
1199	RIJY1310	Raichur	Gorebal	0.7	0.96	0.61	0.3	-	0.76	-	-	-	-
1200	RIJY1311	Raichur	Gudadur	-5.45	0.21	12.16	6.55	-	-0.19	5.093	4.42	-1.827	2.486
1201	RIJY1312	Raichur	Gunda	-0.12	0.91	0.58	-	-0.8	0.33	-0.318	-	-1.724	-0.279
1202	SW56D1D5	Raichur	Hanchinal	0.6	0.7	0.62	-	-	0.45	-	-	-	-
1203	RIAG1404	Raichur	Hemanur	-	-	-	-	-	-	-	-	-	-
1204	SW56D3D1	Raichur	Hire Kotankal	1.2	1	0.61	-2	-1.2	-0.9	1.171	-0.108	0.89	0.625
1205	SW56D3D2	Raichur	Jakkaladinni	2.25	0.99	0.51	8.04	-	-0.36	-	-	-	-
1206	SW56D4B1	Raichur	Jalahalli	0.53	0.86	0.04	-0.65	0.15	0.78	-0.307	-2.745	-0.458	0.499
1207	SW56D4B2	Raichur	Janekal	0.25	0.67	2.71	-	-	-0.48	-	-	-	-
1208	SW56D4C1	Raichur	Jawalgeri	-	-	-	-	-1.1	-	-	-	-	-
1209	SW56D4C2	Raichur	Jawalgeri(A)	-	-	-	-	-	-	-	-	-	-
1210	SW56D4D1	Raichur	Kakargal	-2.5	-1.06	1.2	-1.1	-4.6	-2.31	3.399	2.703	-1.174	0.806
1211	SW56D4D3	Raichur	Kalamangi	2.7	2.1	-0.5	1.25	1.7	1.5	-0.444	-0.706	0.308	0.429
1212	SW56D4D4	Raichur	Kalmali	1.45	1.47	1.57	-	0.2	0.57	-0.065	-1.076	-0.279	0.22
1213	SW56H3A1	Raichur	Kapgal	-	-	0.7	-	1.65	1.68	0.775	-	1.714	0.456
1214	SW56H3A2	Raichur	Kavital	-	-	-	-	-	-	2.513	-	-	-
1215	CI1302	Raichur	Kuppi Gudda	-	-	-	-	-	-	-	-	-0.931	-
1216	SW56H3A3	Raichur	Kurdi	-	-	-	-	-0.85	-	-	-	-	1.427
1217	SW56H3B1	Raichur	Lingasugur	-	-	0.11	-	-	0.55	1.955	-	-	1.502
1218	SW56H4A1	Raichur	Mahampur	1.8	4.21	-	-	-5.8	-1.29	-2.333	-	-3.38	-0.06
1219	SW56H4A2	Raichur	Manvi	-	5	-	0.7	-	-1.7	-5.037	-0.533	-	-1.597
1220	SW56H4A3	Raichur	Maski	0.49	1.34	-	-1.2	-0.8	-0.25	-	-0.425	0.314	1.039
1221	SW56H4A4	Raichur	Mudugal	1.3	0.9	4.22	-	-0.35	0.05	1.529	-	1.232	0.749
1222	SW56H4A5	Raichur	Mustur	-0.05	-1.15	-1.17	-	-	-1.05	-6.403	-	0.32	-0.882

1223	SW56H4B1	Raichur	Nagarhal	-	-	5.16	-	-	-	2.555	-	-	-
1224	SW56H4B2	Raichur	Nawalkal	-	-	-	-	-	-	-	-	-	-
1225	SW56H4B3	Raichur	Nirmainvi Camp	-	-	-	-	-3.1	0.46	-	-	-4.103	0.085
1226	SW57A1B2	Raichur	Pamanakallur	-	-	-	-	-	-	-	-	-	-0.15
1227	SW57A1B6	Raichur	Potanhall	-	-	0.86	-	-	-	-	-	-	-
1228	SW57A1C1	Raichur	Raichur	0.3	-2.85	5.15	0.1	-0.15	-2.35	2.907	1.97	1.82	-0.772
1229	SW57A1C2	Raichur	Rajalabanda	0.6	-0.29	1.43	0.45	-	-0.19	3.238	2.55	1.158	-0.897
1230	SW57A1C4	Raichur	Santekallur	2.3	-	-	-0.2	0.7	-	-0.162	-0.596	1.101	
1231	SW57A1C5	Raichur	Shaktinagar	0.1	-0.24	0.4	0.1	-	0.71	0.538	0.566	0.181	0.053
1232	SW57A1D1	Raichur	Sindhur	0.5	0.18	-0.04	-0.3	-0.1	-0.02	0.221	-0.869	-0.457	-0.159
1233	SW57A1D2	Raichur	Sirwar	0.1	-0.42	-	-4.15	-2.5	-	1.371	-2.415	-0.607	-0.841
1234	SW57A1D3	Raichur	Turvihal	1.25	1.13	1.02	0.1	0.05	0.48	1.453	0.47	0.257	0.424
1235	CI1401	Raichur	Ulimeshwar	-	-	-	-	-	-	-	-	-	-
1236	SW57A2B9	Raichur	Vachanayakam Thanda	1.7	1.35	1.71	0.85	-	0.05	-	-	-	-
1237	RI1201	Raichur	Vanukuni	-	-	-	-	-	-	-	-	-	-
1238	SW57A2C2	Raichur	Watgal	0.25	-0.27	-	-0.56	-	0.23	-	-	-	-
1239	SW57E1A1	Raichur	Yeragera	9.25	8.25	-	-	-0.7	4.65	-	-	4.062	5.092
1240	ED48N2A1	Shimoga	Agumbe	-	-	-	-1.72	-0.18	0.01	-	-0.479	1.121	-0.411
1241	MASARAHALLI(A)	Shimoga	Ambligolla	3.26	2.05	3.5	0.27	0.49	0.03	-0.664	0.392	0.03	-0.005
1242	SIJY1301	Shimoga	Anandapuram	5.83	2.55	0.99	-0.07	0.3	0.52	-3.093	-0.206	0.651	0.02
1243	SIJY1302	Shimoga	Anavatti	5.64	1.65	-	0.01	1.06	0.71	-1.153	0.082	1.47	0.077
1244	SIJY1303	Shimoga	Ankaravalli	3.57	-6.15	-	-0.79	-	0.84	-	-	-	-
1245	SIJY1401	Shimoga	Arabilachi	0.2	-	-	-	-	0.58	0.01	-	-	-
1246	SIJY1304	Shimoga	Araga	2.05	-0.2	1.97	1.23	-	-0.32	-	-	-	-
1247	SIJY1402	Shimoga	Arahatolalu	0.02	0.66	-	-	-	0.1	-2.746	-	-	-
1248	SIJY1305	Shimoga	Arekoppa	2.25	1.15	2.03	1.08	0.09	0.03	0.9	0.64	0.304	0.065
1249	SIJY1306	Shimoga	Arivadki	5.41	4.38	-1	0.89	-	-0.04	0.178	-	-	-
1250	SIJY1307	Shimoga	Ayanur	1.42	0.7	-0.34	-0.32	-0.06	0.48	-	0.109	-0.133	1.2
1251	SIJY1308	Shimoga	Bagavalli	0.51	0.59	2.56	0.44	-	-0.32	-	-	-	-
1252	SHAG1406	Shimoga	Battemallappa	-	-	-	-	-	-	-0.433	-	-	-
1253	SIJY1309	Shimoga	Belur(Shimoga)	-	-	-	-	-	-	-	-	-	-
1254	SIJY1310	Shimoga	Bhadravati	0.43	-	-	0.09	0.29	-	0.799	0.357	0.736	
1255	SIJY1405	Shimoga	Bilehalli	3.74	2.17	-	-	-	0.16	-	-	-	-
1256	SIJY1311	Shimoga	Bilingiri	-	-	-	-	-	-	-	-	-	-
1257	SHAG1405	Shimoga	Brahmeswara	-	-	-	-	-	-	-	-	0.718	-
1258	SIJY1313	Shimoga	Chandraguti	1.82	0.54	1.09	-0.19	-0.84	-0.7	0.447	1.053	0.134	-0.015
1259	SIJY1314	Shimoga	Chunchanakoppa Cross	4.07	-1.98	-	2.43	-	-4.44	-	-	-	-
1260	SHAG1401	Shimoga	Devangi	-	-	-	-	-	-	-	-	-	-
1261	SIJY1403	Shimoga	Gabadi	7.18	2.33	-	-	-	-0.6	-	-	-	-
1262	SIJY1315	Shimoga	Gajanur	1.93	1.49	0.17	0.09	0.28	0.24	0.668	0.347	0.654	1.184
1263	SI1302	Shimoga	Ganapathikatte	-	-	-	-	-	-	-	-	-	-
1264	SI1303	Shimoga	Gartikere	-	-	-	-	-	-	-	-	-	-
1265	SW4801C10	Shimoga	Guddekeri	1.05	0.38	1.48	-1.05	-	-0.08	-	-	-	-
1266	SIJY1404	Shimoga	Heddaripura	4.03	1.78	-	-	-	0.25	-	-	-	-

1267	SW48J3D3	Shimoga	Hiriyur	0.14	-0.8	0.71	0.46	-	-0.11	-	-	-	-
1268	SW48J4D1	Shimoga	Holehonnur	0.14	-0.28	0.67	0.54	0.18	0.32	1.146	0.306	0.235	0.329
1269	SW48N3A1	Shimoga	Hosabale	9.16	8.55	-5.72	-0.36	-1.23	-	-	3.233	-	-
1270	SI1401	Shimoga	Hosahalli	-	-	-	-	-	-	-	-	-	-
1271	SW48N3A2	Shimoga	Hosanagara	5.02	0.91	1.9	-0.07	0.87	-1.69	1.414	2.871	1.73	-0.828
1272	SIMY1305	Shimoga	Hosur.Sagera	-	0.32	5.19	-1.23	-	0.81	-	-	-	-
1273	SW48N3A3	Shimoga	Hosur.Shimoga	-	-	-	-	-	-	-	-	-	-
1274	SI1405	Shimoga	Hulkod	-	-	-	-	-	-	-	-	-	-
1275	SW48N3A4	Shimoga	Humacha	0.68	0.23	0.86	-1.02	-0.07	0.27	1.158	-0.669	-0.296	-0.04
1276	SHAG1403	Shimoga	Humchadakatte	-	-	-	-	-	-	-	-	-	-
1277	SW48N3B5	Shimoga	Hunsekatte Junction	12.1	8.02	1.84	0.29	-	4.08	-	-	-	-
1278	SHAG1407	Shimoga	Iruvakk	-	-	-	-	-	-	-	-	-	-
1279	SI1201	Shimoga	Kaijebulu	-	-	-	-	-	-	-	-	-	-
1280	SW48N3B6	Shimoga	Kalmane	1.78	0.57	1.01	1.25	-	-0.19	-	-	-	-
1281	SIMY1301	Shimoga	Kempe Gowda Nagara	0.25	-1.38	1.41	0.76	-	-0.07	-	-	-	-
1282	SI1402	Shimoga	Kodlu	-	-	-	-	-	-	-	-	-	-
1283	SW48N3C6	Shimoga	Kodur	7.12		0.24	0.32	0.87		-0.515	2.335	1.499	-
1284	SIMY1304	Shimoga	Konandur	4.74	2.52	1.09	0.28	-	-0.12	-	-	-	-
1285	SHAG1404	Shimoga	Konandur-li	-	-	-	-	-	-	-	-	-	-
1286	SIMY1303	Shimoga	Kowri Nakkalu	1.45	0.85	0.68	0.24	-	-0.16	-	-	-1.164	-
1287	SW48N4A1	Shimoga	Kudlikere	0.38	0.07	1.03	0.21	0.18	0.12	1.169	0.401	1.2	0.979
1288	SW48N4A2	Shimoga	Kudumallige	2.59	1.16	1.29	0.7	-	-0.01	-	-	0.786	-
1289	SW48N4B1	Shimoga	Kuppagadde	-	-	-	-0.22	-0.26	0.49	-	0.425	-0.447	0.294
1290	SW48N4B2	Shimoga	Madsur Lingadalli	3.96	1.81	1.73	0.88	-	-0.04	-	-	-	-
1291	SW48N4B3	Shimoga	Malinahanswadi	0.35	-0.38	-0.09	0.14	0.01	1.24	0.444	0.33	0.017	0.525
1292	SW48N4C5	Shimoga	Malur (Shimoga)	3.17	1.99	-1.18	-0.22	0.02	0.02	-1.966	0.523	0.753	0.274
1293	SW48O1A1	Shimoga	Mandagadde	1.45	1.22	2.48	0.18	-1.89	0.08	1.563	1.074	1.5	1.661
1294	SW48O1A3	Shimoga	Masarahalli	0.48	-4.63	-	-	0.47	-1.24	-	-	-	-3.142
1295	SW48O1A4	Shimoga	Masarahalli(A)	-	-	1.11	-	-	-	1.228	-	-	-
1296	SW48O1A5	Shimoga	Megaravalli	4.53	2.91	1.49	-0.51	-0.07	-0.25	-0.808	-0.132	0.448	0.162
1297	SI1403	Shimoga	Mytheri	-	-	-	-	-	-	-	-	-	-0.413
1298	SW48O1B1	Shimoga	Naluru	6.27	3.26	1.39	-0.16	0.67	-0.35	-	-	-	-
1299	SW48O1C1	Shimoga	Nandikatte	6.35	2.88	0.21	1.26	-	-0.63	-	-	-	0.951
1300	SW48O1C11	Shimoga	Nidagalale	1.1	0.62	3.01	-0.3	-	0.11	-	-	-	-3.422
1301	SW48O1C2	Shimoga	Nidigi	0.73	0.13	0.41	0.4	0.13	0.52	0.334	0.617	0.305	-
1302	SI184701	Shimoga	Pilingiri	-	-	-	-	-	-	-	-	-	1.263
1303	SW48O1C3	Shimoga	Purale	1.25	-	-1.54	0.1	0.38	-	-	-	-	-
1304	SW48O1C4	Shimoga	Riponpet	4.89	2.56	0.57	-0.44	0.26	0.73	0.277	0.639	0.654	0.198
1305	SW48O1C5	Shimoga	Sagar	0.71	-0.6	4.6	0.39	-0.76	-0.13	1.429	0.859	-0.09	0.179
1306	SW48O1C7	Shimoga	Shankarahalli	5.2	2.9	-3.29	-0.28	-0.04	-0.25	0.052	1.23	0.451	0.242
1307	SW48O1C8	Shimoga	Shikaripura	0.45	-0.15	4.56	0.06	0.2	-0.31	-	-	2.902	-
1308	SW48O1C6	Shimoga	Shimoga	-	-	-	-	-	-	-	-1.705	-	-
1309	SW48O1D1	Shimoga	Sorab	-10.37	-13.02	18.5	-0.52	-6.01	-0.26	16.438	2.21	-0.174	-0.145
1310	SW48O2A1	Shimoga	Sugur	-0.02	-0.33	2.19	0.15	0.22	-0.07	2.064	0.238	0.278	0.658





1355	TMJY1501	Tumkur	Neelagondanahalli	-	-	-	-	-	-	-	-	-	0.772
1356	SW57G2A3	Tumkur	Nonavinakere	2.41	1.91	1.37	2.19	1.03	1.77	-0.586	0.263	0.552	-
1357	SW57G2A4	Tumkur	Palavalli	-1.26	-1.42	2.56	1.78	-4.79	-3.8	-0.279	-2.075	-3.098	-
1358	SW57G2A5	Tumkur	Pavagada(A)	1.53	1.28	2.1	2.05	-0.32	-	1.186	1.082	1.65	0.326
1359	SW57G2A6	Tumkur	Rangasamudra	-	-	-	-	-	-	-	0.746	0.419	0.796
1360	SW57G2B3	Tumkur	Rudrapura	-	-	-	-	-	-	-	-	-	-
1361	SW57G2A9	Tumkur	Siddaganga(A)	2.26	1.83	2.6	-	1.49	1.67	2.392	-0.15	2.459	2.239
1362	SW57G3A3	Tumkur	Singanahalli	4.59	2.84	-	3.76	-	1.9	-	-	-	-
1363	SW57G3A4	Tumkur	Sira(A)	-1.96	0.17	2.53	-1.8	-	0.52	1.247	-2.004	-1.427	0.984
1364	TMJY1304	Tumkur	Suragondanahalli	3.45	2	3.95	3.53	-	1.58	-	-	-	-
1365	TMJY1305	Tumkur	Tiptur	2.32	1.92	0.88	0.64	2.17	1.45	0.849	-0.902	1.125	1.276
1366	TMJY1307	Tumkur	Tumbadi	-0.51	-0.63	2.49	0.3	0.17	0.65	1.558	0.182	0.185	0.653
1367	TMJY1308	Tumkur	Tumkur Town	0.9	0.2	1.72	0.91	-	1.05	-	-	-	-
1368	TMJY1309	Tumkur	Turuvekere(A)	2.05	1.43	4.55	0.05	0.8	1.18	2.325	0.511	1.505	1.941
1369	SW48K1C1	Udupi	Airodi	2.55	0.75	1.14	-2.42	-	-	1.641	-	-	-
1370	SW48K1C2	Udupi	Ajekar	0.9	0.45	-0.18	-0.9	-0.4	3	-	-0.824	-0.414	0.314
1371	SW48K1D1	Udupi	Ampaaru	3.45	2.2	0.13	-0.56	-	0.47	2.48	-	-	-
1372	SW48K2C1	Udupi	Ankadakatte	3.4	-	1.12	0.67	-	-7.9	-3.011	-	-	-
1373	UD1301	Udupi	Arasa Katte	-	-	-	-	-	-	-	-	-	-
1374	SW48K2C2	Udupi	Ardi	2.77	1.4	-	-1.16	-0.38	0.1	-0.175	-0.556	0.357	0.199
1375	UD1401	Udupi	Areshirur	-	-	-	-	-	-	-	-	-	-
1376	UD1402	Udupi	Asodu Kalavara	-	-	-	-	-	-	-	-	-	-
1377	UUJY1409	Udupi	Bailur	0.8	-0.5	-	-	-	-	-	-	-	-
1378	SW48K2D1	Udupi	Baindur	2.12	1.47	-0.07	-0.42	-0.05	-0.05	-	-0.328	0.191	0.023
1379	SW48K2D2	Udupi	Bajegoli	3.98	0.13	0.32	-1.01	-0.2	-0.97	-	-0.191	0.827	-1.096
1380	UD1403	Udupi	Bantkal	-	-	-	-	-	-	-	-	-	-
1381	SW48K2D3	Udupi	Brahmavar	4.69	2.55	-	-0.4	-0.59	0.77	-	-0.608	-	-0.184
1382	SW48K2D4	Udupi	Coondapur	3.81	2.46	0.74	-0.92	1	0.58	-	-0.986	0.741	0.556
1383	SW48K3C1	Udupi	Goliangadi	1.13	3.98	-1.83	-0.87	-5.35	0.3	-0.692	-0.725	-4.683	0.142
1384	UD1201	Udupi	Golihole	-	-	-	-	-	-	-	-	-	-
1385	SW48K3C2	Udupi	Gopadi	3.64	0.99	1.23	0.59	-	-0.63	-	-	-	-
1386	UUJY1405	Udupi	Halkal	2.5	1.5	-	-	-	-0.1	-	-	-	-
1387	SW48K3C3	Udupi	Hangarkatta	3.65	2.35	-	0.2	1.2	1.33	-1.349	0.01	0.853	0.614
1388	SW48K3C4	Udupi	Hebri	2.65	0.65	0.55	-0.21	0.05	0.26	-0.229	-0.603	0.251	-0.094
1389	SW48K3C5	Udupi	Hiriadka	2.1	-0.68	4.78	-1.05	0.73	-0.67	1.255	-0.725	1.457	-0.434
1390	SW48K3D1	Udupi	Hosmar	2.44	1.28	0.65	-1.22	-0.45	0.44	-0.397	-0.996	0.381	0.104
1391	UD1404	Udupi	Hunse Makki	-	-	-	-	-	-	-	-	-	-
1392	UD1202	Udupi	Idooru Kunjadi	-	-	-	-	-	-	-	-	-	-
1393	UUJY1403	Udupi	Jodukatte-Guddeangadi	4.71	2.36	-	-	-	0.05	-	-	-	-
1394	UD1405	Udupi	Kandlur	-	-	-	-	-	-	-	-	-	-
1395	SW48K3D2	Udupi	Kannangaaru	6.13	5.98	0.63	0.22	-	4.16	-	-	-	-
1396	UD1303	Udupi	Karebylu	-	-	-	-	-	-	-	-	-	-
1397	SW48K3D3	Udupi	Karje	5.43	3.05	1.8	0.3	-	0.1	-	-	-	-
1398	SW48K3D5	Udupi	Katpadi	5.74	2.74	0.76	-0.66	-	-	-	-	-	-

1399	SW48K4D1	Udupi	Kaup(A)	-	-	2.55		-	-	-1.031	-	-	-
1400	SW48K4D2	Udupi	Kirimanjeswar	3	1.8	0.42	-0.43	0.02	0.05	-1.432	-1.071	-0.281	-0.505
1401	SW48K4D4	Udupi	Kokkarne	3.16	1.76	-	0.33	-	0.13	-	-	-	-
1402	SW48O2A4	Udupi	Kollur	0.3	-0.15	1	-1.21	-0.35	0.4	0.829	-1.136	-0.036	0.158
1403	SW48O3A1	Udupi	Kota	2.12	-0.96	0.56	-0.78	-1	-2.38	1.377	-1.248	-	-1.2
1404	SW48O4A1	Udupi	Koup Uliyargoli	3.4	1.75	-0.05	0.41	-0.59	-0.05	-1.65	-0.433	-2.241	-0.839
1405	UUJY1402	Udupi	Kukkehalli	3.79	2.2	-	-	-	-0.04	-	-	-	-
1406	SW48O4A4	Udupi	Kukundur	2.93	1.07	-0.39	-0.8	-0.14	0.2	-0.303	-0.837	-	-0.214
1407	UD1203	Udupi	Kumbashi	-	-	-	-	-	-	-	-	-0.086	-
1408	UD1406	Udupi	Kunjagiri Cross	-	-	-	-	-	-	-	-	-	-
1409	UUJY1301	Udupi	Kunjibettu (Udupi)	2.08	0.31	-0.73	-0.22	-	0.18	-	-	-	-
1410	UD1407	Udupi	Kurkal	-	-	-	-	-	-	-	-	1.46	-
1411	UUJY1302	Udupi	Maathbettu-Maniyala	-0.35	2.1	-	-0.51	-	0.34	-	-	-	-
1412	UUJY1303	Udupi	Mada Makki	0.75	0.65	1.7	-0.65	-	0.02	-	-	-	-
1413	UD1408	Udupi	Maikome	-	-	-	-	-	-	-	-	-	-
1414	UUJY1304	Udupi	Malpe	2.4	1.7	-1.3	-0.33	-0.05	0.58	-0.835	-0.531	0.023	0.331
1415	UD1304	Udupi	Mandarti	-	-	-	-	-	-	-	-	-	-
1416	UUJY1305	Udupi	Mannuru	3.39	1.59	1.81	0.95	-	-0.13	-	-	-	-
1417	UD1305	Udupi	Maravanthe	-	-	-	-	-	-	-	-	-	-
1418	UD1409	Udupi	Margoli-Bajrur	-	-	-	-	-	-	-	-	-	-
1419	UUJY1408	Udupi	Miyar	2.9	0.9	-	-	-	-	-	-	-	-
1420	UUJY1306	Udupi	Mudubidri	1.87	0.22	0.81	-1.25	-1.54	0.03	2.846	1.471	3.112	2.904
1421	UUJY1407	Udupi	Mundaradi	2.9	0.4	-	-	-	-	-	-	-	-
1422	UD1204	Udupi	Nandanavana	-	-	-	-	-	-	-	-	-	3.43
1423	UD1205	Udupi	Nerelakatte	-	-	-	-	-	-	-	-	-	-
1424	UUJY1308	Udupi	Nitte	1.99	0.45	-	-1.44	-	-0.08	-	-	-	-
1425	UUJY1309	Udupi	Parkala	3.05	0.5	1.15	-0.76	-	-0.15	-	-	-	0.193
1426	UUJY1310	Udupi	Perduru	3.39	2.29	1.63	0.23	-	0.05	-	-	-	-
1427	UUJY1311	Udupi	Pethri	7.51	4.8	-5.3	0.35	-	0.25	-	-	-	-
1428	UUJY1312	Udupi	Sabrikatta	4.25	2.5	0.42	0.28	-	0.06	-	-	-	-
1429	UUJY1313	Udupi	Saligrama	3.15	-6.3	0.75	0.37	-	-7.88	-	-	-	-
1430	UUJY1314	Udupi	Samplge	-1.18	-1.63	-2.1	-	-	-2.65	-	-	-	-
1431	UUJY1315	Udupi	Santhekatte	2.6	1.35	-0.95	0.41	-	0.27	-	-	-	-
1432	UUJY1316	Udupi	Sasthana	3.41	1.86	1.39	0.76	-	0.05	-	-	-	-
1433	UUJY1317	Udupi	Shankarnarayana	7.75	4.65	-	-1.06	0.6	0.2	-4.91	-0.667	-0.045	-1.02
1434	UUJY1318	Udupi	Shiroor	6.23	3.97	-	-1.59	-	-	-	-	-	-
1435	UUJY1319	Udupi	Siddapura	3.47	1.92	-3.17	-1.01	-0.75	-0.25	-2.491	-2.903	-3.225	-2.996
1436	UUJY1320	Udupi	Someswar	-0.86	0.49	2.36	0.25	-4.95	-0.25	0.479	0.417	-4.485	-0.559
1437	UUJY1321	Udupi	Thekkatte	2.1	0.5	2.33	0.39	-	-	-	-	-	-
1438	UUJY1322	Udupi	Thodaaru	3.52	1.85	-	-0.94	-	0.25	-	-	-	-
1439	UUJY1323	Udupi	Trasi	4.4	2.6	-	0.89	-	-	-	-	-	-
1440	UUJY1302	Udupi	Uchila	5.6	5.95	-1.15	0.9	-	0.29	-	-	-	-
1441	UUJY1406	Udupi	Uchila	-	-	-	-	-	-	-	-	-	-
1442	UUJY1325	Udupi	Udipi	8.25	8.04	0.5	-0.1	3.8	6.44	-0.204	-	4.706	6.259



1487	UKMY1306	Uttar Kannada	Idagunji	0.11	-0.01	0.77	0.88	-	0.11	-	-	-	-
1488	UKNV1301	Uttar Kannada	Islur	3.2	-1.2	-	-	-	-	-	-	-	-
1489	SW48J3B3	Uttar Kannada	Joida	5.01	0.17	-1.61	-1.61	-1.25	-4.54	-1.839	-1.467	-0.813	-4.682
1490	UKMY1302	Uttar Kannada	Kabbinahakkalu(Gerusoppa)	3.81	2.63	0.09	1.3	-	0.28	-	-	-	-
1491	SW48J3B4	Uttar Kannada	Kadra	2.78	0.75	0.07	-0.12	0.09	0.9	-0.054	0.225	0.126	-0.223
1492	SW48J3B5	Uttar Kannada	Kanagod	2.87	2	5.52	0.42	-	-0.38	-	-	-	-
1493	SW48J3C1	Uttar Kannada	Kansur	1.34	0.12		-0.77	0.11	-	-	-0.262	-0.085	-0.05
1494	SW48J3C2	Uttar Kannada	Karwar	1.41	0.68	0.37	-0.26	-0.02	0.03	0.428	-0.235	0.263	0.15
1495	SW48J3D1	Uttar Kannada	Katur	2.72	2.14	4.61	0.74	-	3.3	-	-	-	-
1496	UKMY1309	Uttar Kannada	Keni	2.42	1.16	1.39	1.37	-	-0.24	-	-	-	-
1497	SW48J3D2	Uttar Kannada	Kolgibis	1.49	0.68	1.1	-0.09	-	-0.41	-	-	-	-
1498	SW48I4C1	Uttar Kannada	Kulgi	-	-	-	-	-	-	-	-	-	-
1499	SW48J3D4	Uttar Kannada	Kumbarwada	3.7	1.13	0.6	-1.61	0.14	0.33	0.049	-1.397	-	-1.477
1500	SW48J3D5	Uttar Kannada	Kumta	4.24	3.38	-2.13	-2.02	0.24	-	-3.208	-1.083	-	-0.104
1501	UKJY1402	Uttar Kannada	Kursi	3.62	2.38	-	-	-	0.25	-	-	-0.003	-
1502	SW48J4B1	Uttar Kannada	Madangeri	2.66	0.64		-	-	-1.05		-	-	-
1503	UKJY1405	Uttar Kannada	Madanur	-	-	-	-	-	0.55	-	-0.861	-0.55	-1.169
1504	SW48J4B2	Uttar Kannada	Mainalli	7.54	5.3	2.32	-0.74	0.36	2.11	1.033	-0.411	1.367	3.109
1505	SW48K1C3	Uttar Kannada	Majalli	2.27	1.27	0.05	-0.2	-0.04	-0.03	-0.388	0.058	0.535	0.044
1506	SW48N1A2	Uttar Kannada	Malagi	2.64	0.92	0.77	-0.24	-0.59	-0.18	0.073	0.954	-0.159	0.051
1507	SW48N2A3	Uttar Kannada	Mandlikoppa	4.71	2.8	0.87	0.19	-	-0.43	-	-	-	-
1508	SW48N2A5	Uttar Kannada	Manki	5.74	2.88	-0.68	-0.52	-0.2	-0.05	-1.658	-0.018	0.31	0.004
1509	UKJY1301	Uttar Kannada	Mavinagundi	1.21	0.15	0.59	-1.57	-2.23	-1.3	1.772	-0.338	0.742	0.471
1510	UKJY1302	Uttar Kannada	Mirjan	-	-	-		-0.01	-0.35	-		1.163	-0.398
1511	UKMY1304	Uttar Kannada	Moodkani (Gudekeri)	1.44	0.89	0.72	1.08	-	-0.16	-	-	-	-
1512	UKJY1303	Uttar Kannada	Mundgod	5.7	4.15	-	-0.31	0.26	1.49	-	0.339	1.427	3.93
1513	UKJY1304	Uttar Kannada	Murudeswar	0.02	-0.23	-0.24	-0.34	1.02	-0.03	-0.025	-0.359	0.238	-0.082
1514	UK1406	Uttar Kannada	Nujje	-	-	-	-	-	-	-	-	-	-
1515	UKAG1401	Uttar Kannada	Pradhani	-	-	-	-	-	-	-	-	-	3.712
1516	UKJY1403	Uttar Kannada	Ragi Hosahalli	1.07	0.89	-	-	-	0.16	-	-	-	3.28
1517	UKJY1305	Uttar Kannada	Sadashivgad	1.72	0.65	0.46	-0.48	0.1	0.01	0.296	-0.169	0.365	0.009
1518	UKJY1306	Uttar Kannada	Sampagod	4.09	2.13	0.83	-1.29	-0.36	-0.17	1.18	-0.327	0.403	0.147
1519	UKJY1307	Uttar Kannada	Shirali	3.52	2.18	1.72	-0.29	-	0.25	-	-	-	-
1520	UKJY1308	Uttar Kannada	Siddapura Nk	2.42	1.44	1.07	-0.5	0.3	-0.4	0.178	-1.517	0.38	0.785
1521	UKJY1309	Uttar Kannada	Sirsi	1.57	0.24	1.43	1.09	0.27	-4.05	1.871	0.243	1.014	-0.198
1522	UKJY1310	Uttar Kannada	Sunkatti	2.58	2.43	1.91	-1.81	-	-0.7	-	-	-	-
1523	UKMY1308	Uttar Kannada	Torke	3.31	1.42	1.81	0.34	-	-0.31	-	-	-	-
1524	UKJY1311	Uttar Kannada	Tyagli	0.54	0.53	2.17	-1.12	-	0.25	-	-	-	-
1525	UKJY1312	Uttar Kannada	Unchalli	4.26	2.76	0.66	0.09	-	0.75	-	-	-	-
1526	ukag1402	Uttar Kannada	Uppadike	-	-		-	-	-		-	-	-
1527	UKJY1313	Uttar Kannada	Vadageri	6.52	5.8	-2.54	1.18	-	0.05	-	-	-	-
1528	UKNV1302	Uttar Kannada	Vandatte	-	-			-	-			-	-
1529	UKJY1314	Uttar Kannada	Yekkombe	3.96	2.36	0.22	-0.63	0.47	0.12	0.403	-0.133	0.23	0.347
1530	UKJY1315	Uttar Kannada	Yellapur	7.01	3.49	-0.54	0.24	-0.25	-0.45	-1.397	1.079	1.219	-0.031

## Annexure V

WATER LEVEL DATA OF PIEZOMETERS FOR THE YEAR 2014-2015, KARNATAKA								
Well No	District	Location	Longitude	Latitude	Depth to water level (mbgl)			
					May-14	Aug-14	Nov-14	Jan-15
BAGPZ01	Bagalkot	Bagalkot	75.713	16.196	-	-	24.8	24.94
BAGPZ02	Bagalkot	Jamkhandi	-	-	-	-	13.94	13.8
BIJPZ21	Bagalkot	Kulgeri	75.508	15.908	-	-	18.59	11.67
BIJPZ30	Bagalkot	Lokapur	75.368	16.163	0.23	3.02	1.67	2.75
BIJPZ02	Bagalkot	Savalagi	75.354	16.682	-	17.15	-	12.9
BLRPZ12	Bangalore Rural	Bidadi			28.72	20.07	-	-
BLRPZ23	Bangalore Rural	Chennenahalli	77.429	12.981	48.7	48.93	44.07	38.16
BLRPZ17	Bangalore Rural	Dasanapura	77.439	13.075	18.3	31.48	-	29.18
BLRPZ09	Bangalore Rural	Devanahalli	-	-	23.76	23.84	24.26	24.7
BLRPZ8	Bangalore Rural	Doddaballapur	77.542	13.311	40.49	41.31	29.32	26.3
BLRPZ20	Bangalore Rural	Harohalli	77.481	12.681	16.58	13.8	16.38	16.98
BLRPZ19	Bangalore Rural	Hessaraghatta	77.481	13.139	29.45	29.87	26.54	27.75
BLRPZ6	Bangalore Rural	Hosakote	77.775	13.075	33.62	34.12	28.87	31.2
BLRPZ34	Bangalore Rural	Kadugodi	77.767	12.994	37.48	38.02	31.96	35.06
BLRPZ5	Bangalore Rural	Kanakapura	77.424	12.546	5.28	5.12	3.13	4.42
BLRPZ16	Bangalore Rural	Kuduru	77.162	13.108	36.69	36.84	30.43	33.74
BLRPZ24	Bangalore Rural	Madure[kanaswadi]	77.461	13.2	47.17	48.94	46.4	48.2
BLRPZ7	Bangalore Rural	Magadi	77.225	12.956	31.34	30.42	17.65	18.65
BLRPZ21	Bangalore Rural	Shivaganga	77.231	13.175	10	5.49	2.51	3.18
BLRPZ9	Bangalore Rural	Solur	77.247	13.072	25.27	25.48	-	21.18
BLRPZ3	Bangalore Rural	Thalaghattapura	77.539	12.869	18.65	17.52	17.41	19.38
BLRPZ10	Bangalore Rural	Yenteganaahalli	77.349	13.061	19.19	14.3	10.45	14.8
BLRPZ30	Bangalore Urban	Adugodi	77.606	12.944	3.98	4.5	2.68	3.38
BLRPZ32	Bangalore Urban	Anekal	77.7	12.711	25.05	26.66	26.64	25.5
BLRPZ31	Bangalore Urban	Bangalore University	77.511	12.953	31.76	32.17	26.54	24.52
BLRPZ27	Bangalore Urban	Bommasandra	77.697	12.808	-	2.27	-	-
BLRPZ11	Bangalore Urban	Dasanapura	77.439	13.075	-	32.18	-	-
BLRPZ29	Bangalore Urban	Hebbal	77.592	13.042	36.21	38.32	24.21	22.63
BLRPZ28	Bangalore Urban	Indiranagar	77.642	12.983	8.28	7.84	6.17	6.89
BLRPZ13	Bangalore Urban	Jalamangala	77.219	12.819	-	-	-	18.59
BLR PZ 1	Bangalore Urban	Jayanagar	77.579	12.922	-	10.64	9.22	9.39
BLRPZ33	Bangalore Urban	Lalbagh Garden	77.59	12.95	4.95	4.99	3	4.92
BLRPZ26	Bangalore Urban	Singasandra	77.649	12.876	31.34	28.7	23.67	26.83
BLRPZ25	Bangalore Urban	Varathur	77.747	12.94	32.23	44.3	31.58	31.6
BLRPZ2	Bangalore Urban	Yelahanka	77.581	13.078	30.85	31.29	15.4	26.54
BGMPZ12	Belgaum	Ankalgi	74.692	16.033	8.56	7	4.94	6.11
BGMPZ15	Belgaum	Badakundri	74.588	16.167	7.57	5.2	2.78	3.12
BGMPZ16	Belgaum	Bailahongal	74.858	15.808	13.19	11.08	10.28	11.83
BGMPZ01	Belgaum	Belgaum	74.529	15.858	10.66	9.3	9.75	10.88
BGMPZ17	Belgaum	Bidi	74.654	15.567	-	3.53	-	-
BGMPZ18	Belgaum	Chikkanandi	74.929	16.092	6.54	2.93	2.42	2.16
BGMPZ21	Belgaum	Gokak	74.842	16.175	7.06	6.51	5.94	6.29
BGMPZ22	Belgaum	Hidkal Dam	74.651	16.14	3	1.16	2.27	1.55
BGMPZ23	Belgaum	Hukkeri	74.6	16.237	7.03	5.41	3.49	4.87
BGMPZ25	Belgaum	Kalloli	74.871	16.267	-	-	0.94	0.92
BGMPZ02	Belgaum	Khanapur	74.642	15.558	8.65	2.04	8.52	10.75
BGMPZ27	Belgaum	Koujalgi	75.054	16.2	12.42	6.95	4.44	4.27
BGMPZ28	Belgaum	Kudichi	74.85	16.629	3.41	2.5	2.03	3.42
BGMPZ32	Belgaum	Nagaraahalli 1	74.617	15.417	11.73	1.7	4.72	8.71
BGMPZ36	Belgaum	Raibag	74.775	16.492	11.95	2.59	5.5	6.75
BGMPZ37	Belgaum	Ramdurga	75.303	15.933	11.64	12.05	8.62	7.61
BGMPZ38	Belgaum	Sadalga	74.542	16.571	9.61	5.99	9.09	9.52
BGMPZ39	Belgaum	Saundatti	75.11	15.756	-	-	29.55	29.31
BGMPZ40	Belgaum	Soundalaga	74.35	16.475	12.37	6.9	7.15	10.07
BELPZ15	Bellary	C.j.halli	76.492	14.717	38.1	32.5	28.36	27.17
BELPZ08	Bellary	Gadiganur	76.608	15.225	4.8	5.1	4.77	4.95
BELPZ13	Bellary	Hampasagara	76.028	15.119	18.22	16.2	9.11	9.95
BELPZ04	Bellary	Hirehadagali	75.842	14.925	15.14	13.74	12.01	12.9
BELPZ12	Bellary	Ittgi	76.092	14.942	35.3	32.97	32.27	32.15
BELPZ02	Bellary	Kamalapur	76.478	15.303	2.9	3.29	2.53	2.9
BELPZ06	Bellary	Mariyamnahalli	76.356	15.158	2.54	1.1	1.45	2.9
BELPZ11	Bellary	Siregeri	76.833	15.436	2.72	1.63	1.37	1.2
BELPZ05	Bellary	Ujjani	76.283	14.706	31.8	3.1	24.7	23.94
BIDPZ06	Bidar	Bagdal	77.403	17.747	4.4	4.68	-	8.2
BIDPZ07	Bidar	Basavakalyana	76.947	17.872	19.25	16.8	15.3	16.25
BIDPZ05	Bidar	Bhalki	77.213	18.046	-	-	12.53	11.6
BIDPZ10	Bidar	Bidar	77.525	17.908	5.1	7.6	6.58	7.1
BIDPZ12	Bidar	Changler	77.383	17.633	17.7	15.34	15.86	16.2
BIDPZ03	Bidar	Humnabad	77.125	17.774	16.74	17.86	9.6	17.35
BIJPZ03	Bijapur	Bobelshwar	75.582	16.668	33.3	12.34	9.07	9.86
BIJPZ08	Bijapur	Chadchan	75.668	17.308	4.85	4.06	3.99	4.7
BIJPZ07	Bijapur	Dhulkhed	75.844	17.397	3.02	3.02	2.64	3.41

BIJPZ06	Bijapur	Horti	75.783	17.117	16.51	16.62	12.68	14.24
BIJPZ05	Bijapur	Kamatagi	75.867	16.092	20.66	20.67	16.4	20.45
BIJPZ01	Bijapur	Mulvad	75.729	16.615	16.4	16.89	9.35	10.26
BIJPZ34	Bijapur	Tumbagi	76.287	16.575	-	-	-	5.43
BIJPZ09	Bijapur	Zalki	75.804	17.254	9.9	7.2	6.02	9.41
CRNPZ01	Chamarajanagara	C.R.Nagar	76.943	11.926	21.24	17.5	17.54	17.4
CRNPZ03	Chamarajanagara	Gundlpet	76.772	11.783	47.06	45.65	35.81	38.23
CRNPZ5	Chamarajanagara	Kollegal	77.114	12.154	9.98	12.28	5.5	7.65
CRNPZ04	Chamarajanagara	Mullur	76.474	11.981	-	8.22	-	14.4
CRNPZ02	Chamarajanagara	Santemarenahalli	76.982	12.042	57.9	52.45	-	23.38
CRNPPZ6	Chamarajanagara	Yelandur	77.033	12.056	7.74	8.23	4.92	5.35
CMRPZ1	Chikmagalur	Ajjampur	76.013	13.733	9.73	9.81	4.57	7.63
CMRPZ3	Chikmagalur	Chikmagalur	75.779	13.325	8.15	4.42	3.77	7.58
CMRPZ4	Chikmagalur	Kadur	76.017	13.558	37.48	21.29	13.05	8.5
CMRPZ5	Chikmagalur	Mudigere(bijuvalli)	-	-	-	0.89	-	-
CMRPZ6	Chikmagalur	N.R.PURA	75.525	13.683	17.3	10.14	6.58	10.4
CMRPZ7	Chikmagalur	Sringeri	75.258	13.425	2.97	1.46	1.96	2.8
CTGPZ05	Chitradurga	Ashoka Siddapura	76.793	14.81	12.24	12.16	11.6	12.42
CTGPZ11	Chitradurga	Chitradurga	76.403	14.219	2.18	1.64	1.38	1
CTGPZ8	Chitradurga	Doddachelur	76.881	14.185	13.61	13.25	7.4	6.65
CTGPZ02	Chitradurga	Holalkere	76.017	14.042	9.41	8.11	3.72	6.35
CTGPZ03	Chitradurga	Muttugaduru	76.117	14.219	15.42	15.22	11.17	9.4
CTGPZ12	Chitradurga	Nackanahatti	76.547	14.467	21.66	21.4	20.85	22.74
CTGPZ9	Chitradurga	Pandrahalli	76.333	14.154	23.95	22.96	17.49	16.08
CTGPZ13	Chitradurga	Rayapura	76.69	14.706	36.77	25.8	24.68	28.27
CTGPZ 14	Chitradurga	Sanikere	76.662	14.19	25.96	32.6	20.2	26.69
CTGPZ10	Davanagere	Bidrakere	76.3	14.431	27.8	30.45	24.62	25
DVGPZ05	Davanagere	Halavagilu	75.777	14.708	25.1	16.63	7.5	5.46
DVGPZ06	Davanagere	Harakanahaalu	75.992	14.796	9.12	5.37	-	-
BELPZ03	Davanagere	Harapanahalli	75.992	14.796	7.4	3	2.4	3.6
DVGPZ02	Davanagere	Harihar	75.808	14.515	6.6	4.5	4.45	3.8
DVGPZ03	Davanagere	Hebbalu	76.099	14.376	6.52	3.6	1.68	2.9
SHMPZ08	Davanagere	Honnali	75.648	14.233	-	-	-0.14	0.2
DVGPZ01	Davanagere	Nandigudi	75.647	14.411	4.3	2	2.21	4.7
BELPZ07	Davanagere	Telgi	75.892	14.653	12.3	11.4	4.81	6.12
C KAR PZ 017	Dharwad	Dharwad	75.006	15.458	12.43	8.88	7.6	9.02
DHARPZ01	Dharwad	Navalgund	-	-	-	-	14.1	14.94
C KAR PZ 013	Gadag	Belavanki	75.578	15.671	17.96	18.03	17.9	17.88
GULPZ07	Gulbarga	B.r.gudi	76.703	16.722	2.76	2.14	-0.3	0.14
GULPZ03	Gulbarga	Chandapur	77.431	17.439	13.65	14.9	12.35	14.05
GULPZ23	Gulbarga	Gobbur	76.548	17.256	-	-	-	11.94
GULPZ21	Gulbarga	Gulbarga	76.825	17.315	4.76	14.97	7.66	11.55
BULPZ05	Gulbarga	Gurmitkal	77.386	16.879	4.58	0.3	4.3	5.9
GULPZ18	Gulbarga	Jewargi	76.776	17.012	3.12	0.5	1.06	0.95
GULPZ28	Gulbarga	Kaalgi	77.151	17.356	9.35	8.34	8.81	9.25
GULPZ19	Gulbarga	Kadaganchi	76.672	17.443	17.97	14.96	14.97	15
GULPZ08	Gulbarga	Kawadimutty	76.75	16.483	4.84	3.24	1.71	1.69
GULPZ16	Gulbarga	Malkhed			7.16	7.43	-	-
GULPZ12	Gulbarga	Malnoor	76.45	16.45	3.77	2.06	1.75	1.9
GULPZ29	Gulbarga	Marthur	76.889	17.214	-	-	0.88	1.4
GULPZ09	Gulbarga	Wadegera	77.094	16.594	11.08	11.38	9.6	10.1
gulpz04	Gulbarga	Yadgir	77.15	16.764	10.92	10.34	7.06	12
GULPZ06	Gulbarga	Yergol	77.068	16.904	12.26	11.57	10.2	11.7
HSNPZ02	Hassan	Arkalagud	76.05	12.767	13.66	8.04	-	22.85
HSNPZ07	Hassan	Belur	75.867	13.167	8.06	6.01	5.37	9
HSNPZ01	Hassan	C.R.Patna	76.383	12.908	24.6	26.25	15.45	14.72
HSNPZ04	Hassan	Hassan	76.1	13	24.87	24.89	19.74	19.37
C KAR PZ 005	Haveri	Hosaritti	75.575	14.892	24.33	10.39	10.97	22.7
C KAR PZ 004	Haveri	Motebennur	75.467	14.717	25.1	17.19	8.5	22.4
C KAR PZ 006	Haveri	Shiggaon	75.229	14.983	5.41	2.15	4.03	3.21
kodpz06	Kodagu	Bhagamandala	75.543	12.386	-	-	13.12	13.65
KODPZ02	Kodagu	Nanjarajapatna	75.893	12.369	26.27	23.4	21.67	22.95
KODPZ04	Kodagu	Ponnampet	75.942	12.147	-	-	11.88	13.48
KODPZ01	Kodagu	Somvarpet	75.85	12.6	5.4	4.2	4.75	5.24
KODPZ03	Kodagu	Virajpet	75.803	12.193	28.4	10.98	16.3	17.35
KLRPZ01	Kolar	Dibburahalli	77.909	13.556	24.1	24.28	24.47	26.58
klrpz12	Kolar	Gowribidanur	77.513	13.606	-	51.43	57.9	45.58
KLRPZ04	Kolar	Hampasandra	77.429	13.663	47.04	42.54	46.31	47.74
KOLPZ18	Kolar	Hudukula			29.3	28.99	-	-
KLRPZ23	Kolar	Kaiwara	77.991	13.339	29.3	29.07	28.49	28.25
KLRPZ20	Kolar	KGF	78.262	12.979	32.4	34.4	33.14	30.8
KLRPZ19	Kolar	Kolar	78.127	13.131	43.2	42.27	35.4	39.2
KLRPZ24	Kolar	Kurubur	78.086	13.334	29.8	30.83	31.42	32.2
KLRPZ21	Kolar	Lakkenalli	78.228	12.883	58.5	59.4	60.09	59.8
KLRPZ26	Kolar	Laksmisagara	78.285	13.239	30.6	29.89	29.92	30.1

KLRPZ02	Kolar	Madivala	77.978	13.227	38.26	41.65	41.96	41.96
KLRPZ03	Kolar	Manchenahalli	77.606	13.5	14.42	14.65	14.78	15.18
KLRPZ10	Kolar	Mittemeri	77.866	13.686	38.05	36.85	37.52	38.75
KLRPZ30	Kolar	Mulbagal	78.396	13.164	11.67	29.64	-	-
KLRPZ07	Kolar	Vidurvastha	77.503	13.668	43.1	44.75	43.35	37.15
KLRPZ17	Kolar	Yeswanthapura	77.961	13.132	-	81.85	83.62	85.4
BANNIKOPPA	Koppala	Bannikoppa	-	-	10.94	11.1	10.7	8.02
RCRPZ08	Koppala	Ganagvathi	76.531	15.422	5.75	4.45	3.15	3.4
RCRPZ05	Koppala	Musalpur	76.325	15.539	6.17	3.42	2.27	3.77
RCRPZ06	Koppala	Sanganahal	75.992	15.569	8.92	9.07	7.72	8.06
MDYPZ06	Mandya	Kodliyal	76.846	12.458	16.44	16.06	-	11.33
MDYPZ08	Mandya	Maddur	77.043	12.586	5.02	4.9	-	3.77
MDYPZ05	Mandya	Malavalli	77.058	12.375	-	22.48	-	16.96
MDYPZ02	Mandya	Melkote	76.647	12.663	16.14	13.73	-	12.9
MDYPZ04	Mandya	Nagamangala	76.767	12.815	4.27	4.09	-	0.45
MYSPO8	Mysore	Bannur	76.865	12.329	5.03	6.1	1.68	3.02
MYSPO4	Mysore	Bettapura	76.103	12.465	21.57	22.5	20.2	22.27
MYSPO2	Mysore	H.D.KOTE	76.332	12.092	11.45	11.9	9.6	11.65
MYSPO3	Mysore	Hunsur	76.275	12.306	13	13.4	11.9	13.45
MYSPO6	Mysore	K.R.NAGAR	76.379	12.44	14.43	5.27	-	-
MYSPO1	Mysore	Karimuddenahalli	76.376	12.199	17.25	17.98	18.9	25.25
MYSPO11	Mysore	Muguru	76.943	12.143	10.6	9.25	2	5.57
MYSORE	Mysore	Mysore	76.65	12.3	11.3	10.19	9.56	10.66
MYSPO5	Mysore	Periyapatna	76.11	12.338	16.92	15.2	13.02	14.6
MYSPO7	Mysore	Saligrama	76.274	12.561	6.15	2.5	4.7	5
MYSPO9	Mysore	Thandavapura	76.676	12.174	9.75	8.45	11.5	12.36
NKRPZ3	North Canara	Ankola	74.307	14.658	6.6	7.9	-	11.26
NKRPZ01	North Canara	Dandeli	74.62	15.253	11.58	6.28	8.01	10.5
NKRPZ6	North Canara	Kansur	74.84	14.512	4.41	1.83	2.94	3.47
NKRPZ7	North Canara	Karwar	74.127	14.815	2.66	1.6	1.93	2.4
NKRPZ 9	North Canara	Kirvatti	74.845	15.055	11.76	7.37	8.4	10.65
NKRPZ02	North Canara	Kumbarawada	74.403	15.126	12.16	11.8	8.74	10.1
NKRPZ 10	North Canara	Kumta	74.418	14.422	9.7	8.46	9.1	9.53
NKRPZ9	North Canara	Manki	74.481	14.185	12.8	3.09	3.76	6.15
NKR PZ 12	North Canara	Yellapura	74.718	14.966	10.96	6.48	8.27	9.55
RCPZ13	Raichur	Gabbur	77.159	16.303	3.45	3.58	1.6	2.51
RCPZ16	Raichur	Kurdi	77.214	16.05	-	3.77	3.62	3.49
RCPZ17	Raichur	Maski	76.654	15.964	5.04	6.44	5.54	5.49
RCPZ18	Raichur	Nagarhal	76.311	16.101	2.67	3.15	0.9	1.8
RCPZ19	Raichur	Raichur	77.342	16.19	1.96	1.81	0.96	1.29
RCRPZ04	Raichur	Sindanur	76.758	15.77	0.23	-	0.1	0.07
SHMPZ04	Shimoga	Anavati	75.157	14.557	12.64	8.21	5.59	7.05
SHMPZ7	Shimoga	Bhadravathi	75.713	13.846	0.96	-0.03	0.11	0.85
SHMPZ9	Shimoga	Shimoga	75.556	13.936	2.13	1.13	1.74	2.25
SHMPZ05	Shimoga	Talguppa	74.912	14.217	2.29	4.21	4.89	6.07
SKNPZ2	South Canara	Bantawal	75.029	12.879	16.8	13.8	13.9	15.85
SKNPZ7	South Canara	Belthangady	75.281	12.986	5.5	3	3.9	5.2
SKNPZ01	South Canara	Mulki	74.771	13.092	13.8	5.3	-	11.2
SKNPZ4	South Canara	Puttur	75.213	12.753	18.25	11.2	15.95	18.4
SKNPZ8	South Canara	Shiradi	75.533	12.842	7.45	5.3	6.2	7.1
SKNPZ6	South Canara	Subbramanya	75.601	12.677	-	-	-	8.13
SKNPZ5	South Canara	Sulya	75.384	12.553	12.7	8.75	12.24	12.78
SKNPZ3	South Canara	Vittal	75.096	12.762	24.8	4.1	15.65	16.3
TUMPZ10	Tumkur	Bellavi	77.022	13.406	25.17	24.2	22.98	22.55
TMKPZ07	Tumkur	Chelur	76.908	13.438	34.32	25.19	25.17	25.09
TUMPZ09	Tumkur	Hagalwadi	76.767	13.5	48.9	49.2	51.4	45
TUMPZ13	Tumkur	Hebbur	77.028	13.158	-	23.7	21.6	19.25
TUMPZ14	Tumkur	Hosakere	77.2	13.75	10.46	9.81	8.2	9.18
TMKPZ005	Tumkur	Huliyar	76.533	13.583	17.34	18.08	10.66	8.97
TUMPZ15	Tumkur	Kadaba	76.867	13.239	50.9	62.3	35.8	34.33
TMKPZ01	Tumkur	Kibbanahalli	76.647	13.308	42.9	40.85	39.4	38.75
TUMPZ16	Tumkur	Koratagere	77.242	13.528	3.27	2.7	2.05	3.63
TUMPZ18	Tumkur	Maisandra	76.758	13.083	13.9	15.21	10.08	10.45
TUMPZ19	Tumkur	Muddenahalli	77.258	13.717	42.9	45.98	46.9	47.2
TUMPZ20	Tumkur	Nagavalli	77.051	13.217	17.84	18.3	16.41	16.78
TUMPZ21	Tumkur	Nelahalu	77.017	13.508	49.8	52.4	27.65	25.02
TUMPZ 27	Tumkur	Sira	76.883	13.758	12.99	13.7	10.76	10.37
TMKPZ02	Tumkur	Tiptur	76.467	13.258	35.5	33.07	27.38	25.22
TUMPZ25	Tumkur	Tovinakere	77.083	13.539	33.31	32.2	-	28.09
TUMPZ 26	Tumkur	Tumkur	77.1	13.333	21.95	10.87	9.83	10
TMKPZ03	Tumkur	Turvekere	76.675	13.158	21.55	10.02	16.17	16.15
TUMPZ23	Tumkur	Yediyur	76.885	12.971	30.83	27.8	23	21.2
UDPPZ05	Udupi	Ajker	75.004	13.32	11.6	5.9	7.6	8.3
UDPPZ04	Udupi	Kaup	74.749	13.234	8.75	5.66	6.4	7.5
UDPPZ02	Udupi	Siddapur	74.915	13.664	15.95	7.3	10.3	12.7

HYDROCHEMICAL DATA OF NHS STATION ,KARNATAKA, MAY 2013							
S.No	DISTRICT	LOCATION	PH*	E.C.* μS/cm at 25°C	Cl*	F*	NO* <sub>3</sub>
1	Bagalkot	Kodihal	8.2	5666	1007	1.83	505
2	Bagalkot	Nandawadige	8.2	8192	908	0.10	753
3	Bagalkot	Tumb	8.7	3967	340	1.94	18.0
4	Bagalkot	Hunugund	8.2	10950	2000	0.80	118
5	Bagalkot	Aminkhad	8.5	3300	652	0.08	221
6	Bagalkot	Talikeri	8.9	897	64	1.54	58
7	Bagalkot	Nagnur	8.8	2670	333	2.26	82.0
8	Bagalkot	lihal	8.5	493	21	0.29	9.0
9	Bagalkot	Wadgeri	8.6	793	92	1.30	38
10	Bagalkot	Mangalagudda	8.5	1834	340	1.15	108
11	Bagalkot	Patadkal	8.6	1433	227	1.92	44.0
12	Bagalkot	Badami	8.3	366	35	0.27	2
13	Bagalkot	Sumatti	8.3	2300	525	0.31	122
14	Bagalkot	Guledgudda	8.1	3547	851	0.25	364
15	Bagalkot	Kamatgi	8.5	900	149	0.47	51
16	Bagalkot	Badakoni	8.9	2146	312	1.65	4.0
17	Bangalore Rural	Anekal	7.850	1870	462	0.16	16
18	Bangalore Rural	Hargadde	8.277	750	64	0.45	36
19	Bangalore Rural	Bagehalli	8.141	1330	241	0.5	2.5
20	Bangalore Rural	Jigani	8.116	640	135	0.07	1.8
21	Bangalore Rural	Chandasipalya	8.402	1190	163	1.04	12
22	Bangalore Rural	Kengeri	8.526	1300	199	0.24	5.6
23	Bangalore Rural	Chikkajala	8.347	800	135	0.6	12
24	Bangalore Rural	Devanahalli(A)	8.010	2600	632	0.23	127
25	Bangalore Rural	Avathi	8.588	2160	270	0.7	217
26	Bangalore Rural	Kodagurki	8.287	430	36	1.1	26
27	Bangalore Rural	Viswanathapura	8.308	940	178	0.61	55
28	Bangalore Rural	Gollahalli	8.298	730	43	0.51	12
29	Bangalore Rural	S.S.Ghati	8.172	1530	206	1.6	112
30	Bangalore Rural	Bhirapur Tippur	8.385	520	28	2.58	0.3
31	Bangalore Rural	Doddaballapur	8.072	2990	703	0.25	74
32	Bangalore Rural	Chikka Banavara	8.226	950	199	0.14	1.2
33	Bangalore Rural	Mahadevapur	8.396	740	85	0.62	36
34	Bangalore Rural	Gudemarnahalli cross	8.279	1150	199	1.6	36
35	Bangalore Rural	Panayampalya	8.358	420	21	2.2	1.2
36	Bangalore Rural	Veerasar	8.262	565	64	0.48	3.7
37	Bangalore Rural	Gangennapura	8.367	550	64	0.75	1.8
38	Bangalore Rural	Shivaganga	8.437	580	43	2.25	6.2
39	Bangalore Rural	Banavadi	8.232	1045	178	0.92	43
40	Bangalore Rural	Dobspet	8.382	480	28	0.94	0.4
41	Bangalore Rural	Siddanayakana Halli	8.258	1680	405	0.28	115
42	Bangalore Urban	Bangalore I(Byrasandra	8	490	28	0.53	18
43	Bangalore Urban	Wilson Garden	8.8	460	71	0.34	19
44	Bangalore Urban	Bangalore III (Balepet) R	8.4	540	57	0.34	5
45	Bangalore Urban	Hosa halli (Vijayanagar) R	8.2	310	36	0.35	1
46	Bangalore Urban	Rajajinagar	8.6	1110	170	0.7	4.6
47	Bangalore Urban	Malleswaram	8.9	470	71	0.64	4.6
48	Bangalore Urban	Vasanthnagar	8.4	520	71	0.59	19
49	Bangalore Urban	Hebbal	8.2	610	114	0.31	14.5
50	Bangalore	Kodige halli	8	1920	334	0.38	96



	Urban						
51	Bangalore Urban	Yelhanka R	8.0	710	107	0.3	30
52	Bangalore Urban	Vasanthpura	8.2	1350	213	0.7	66
53	Bangalore Urban	GSI NHS	8.5	590	85	0.68	37
54	Bangalore Urban	Basavananagudi	8.1	610	92	0.58	4.2
55	Bangalore Urban	Bangalore IV (Srinagara)	8.9	430	64	0.49	1.5
56	Bangalore Urban	C.H.Achkut	8.9	670	99	0.43	76
57	Bangalore Urban	Bangalore II(Jayanagar)	9	430	71	0.2	48
58	Bangalore Urban	Gottigere	8.1	1370	227	0.27	145
59	Bangalore Urban	Gollahalli	7.8	1540	341	0.43	39
60	Bangalore Urban	Ulsoor	9.2	380	57	1.56	2
61	Bangalore Urban	Begur	8.4	640	128	0.39	8
62	Ramnagara	Horohalli	7.98	1073	149	0.38	6.1
63	Ramnagara	Aralalu	7.9	2036	752	0.22	114
64	Ramnagara	Hegnuru	7.82	1054	43	1.43	92
65	Ramnagara	Helagalli	8	1266	291	1	30
66	Ramnagara	Nallahalli	7.91	1165	220	0.96	26
67	Ramnagara	Kadsanahalli	8.03	878	57	1.08	9.2
68	Ramnagara	Kodihalli	7.82	1442	298	0.53	41
69	Ramnagara	Uyamballi	7.91	1186	191	0.6	67
70	Ramnagara	Naikanahalli	8.01	1644	142	0.21	156
71	Ramnagara	Kanakpura	7.99	1499	262	0.58	267
72	Ramnagara	Gonaldoddi	7.77	1257	284	0.73	20
73	Ramnagara	Kottahalli	7.84	1260	206	0.79	nd
74	Ramnagara	Kailancha	8	1478	213	1.07	136
75	Ramnagara	Ramanagara	8.06	877	99	1.18	4
76	Ramnagara	Kengal	7.98	1035	106	0.57	2.6
77	Ramnagara	Chennapatana(A)	7.81	603	50	0.67	nd
78	Ramnagara	Nunnuru	7.99	981	128	0.91	136
79	Ramnagara	Hagalahalli	8.04	755	50	0.26	0.16
80	Ramnagara	Hejjala	8	800	92	0.23	7.5
81	Ramnagara	SB Doddi	7.72	905	121	0.93	12
82	Ramnagara	Sugunahalli	8.01	881	99	0.99	21
83	Ramnagara	Kalegoudana doddi	8.06	354	35	0.58	36
84	Ramnagara	Jalamangala	7.99	1000	121	0.68	29
85	Ramnagara	Agalakote	7.91	396	35	1.32	nd
86	Ramnagara	Magadi(A)	8	792	142	0.67	6.6
87	Ramnagara	Ukkada(Guddalli)	8.1	904	92	0.94	6.3
88	Ramnagara	Takachaguppe	8.06	789	50	1.11	19
89	Ramnagara	Rudrapura.C.Circle	7.98	652	42	0.64	3.9
90	Ramnagara	Tippasandra	8.04	804	106	0.37	nd
91	Belgaum	Ainapur	7.785	1950	327	0.16	91
92	Belgaum	Arabhavi	8.077	435	36	0.62	8
93	Belgaum	Athani	7.572	4150	916	0.32	229
94	Belgaum	Badchi	7.652	1500	305	0.11	130
95	Belgaum	Bailhongal	7.873	665	78	0.47	20
96	Belgaum	Bekud	8.122	2200	518	0.33	7.4
97	Belgaum	Belgam	8.010	720	107	0.23	45
98	Belgaum	Bellad Bagewadi	8.239	750	92	0.57	23
99	Belgaum	Chandgad	7.888	270	21	0.3	0.32
100	Belgaum	Chinchali	7.809	1220	213	0.29	50
101	Belgaum	Eskamba	8.137	1480	234	0.69	47
102	Belgaum	Galatga	7.756	1250	234	0.21	140
103	Belgaum	Gotur	7.978	350	43	0.51	8.7
104	Belgaum	Gunji	7.829	365	43	0.3	9.9

105	Belgaum	Hallakki	7.574	2150	533	0.61	78
106	Belgaum	Halyal	7.723	1760	284	0.06	88
107	Belgaum	Hubruvadi	7.760	1780	334	0.37	11
108	Belgaum	Hukkeri	8.217	650	64	0.98	9.3
109	Belgaum	Hulloli	8.037	410	28	0.52	3.7
110	Belgaum	Kakti	7.879	440	78	0.07	53
111	Belgaum	Kakmari	8.644	3300	135	1.9	28
112	Belgaum	Khangaon(Alternative)	7.97	835	106	0.78	66
113	Belgaum	Khotanatti	7.9	1108	156	0.43	18
114	Belgaum	Kittur	8	654	43	0.26	1.2
115	Belgaum	Kudichi	7.86	515	92	0.24	28
116	Belgaum	Kuduchi	7.92	1009	92	0.21	17
117	Belgaum	Londa	7.9	1030	184	0.12	11
118	Belgaum	Mallabad	8.03	545	43	0.25	106
119	Belgaum	Mamadapur	8	966	184	0.36	22
120	Belgaum	Murgod(Alternative)	7.98	753	85	0.51	3.3
121	Belgaum	Navlihal	8.04	1645	241	0.16	141
122	Belgaum	Nipani	8	1126	177	0.52	15
123	Belgaum	Parthanhalli	7.79	2100	277	0.15	183
124	Belgaum	Prabhunagar	8.06	923	202	0.16	76
125	Belgaum	Radderhatti	7.98	1837	362	0.26	37
126	Belgaum	Rakshi	7.99	482	50	0.41	12
127	Belgaum	Sangankeri	7.82	688	121	0.22	95
128	Belgaum	Sankeśwar	7.9	1102	269	nd	28
129	Belgaum	Saundatti	8	402	50	0.45	4.9
130	Belgaum	Sopadla	8.01	1151	234	0.26	57
131	Belgaum	Soundalga	7.98	564	64	0.23	34
132	Belgaum	Sutgatti'	7.93	388	50	nd	30
133	Belgaum	Sutgatti'	8	311	14	0.17	31
134	Belgaum	Uchagaon	7.9	352	35	0.04	37
135	Belgaum	Yabarhatti	7.9	4766	511	0.41	276
136	Belgaum	Yedrav	7.9	1250	220	0.20	38
137	Belgaum	Sulebhavi	7.8	1917	142	0.40	24
138	Belgaum	Godachi	7.9	1515	184	0.61	16
139	Belgaum	Watre	7.9	165	18	0.06	0.6
140	Belgaum	Basapura	8	1748	305	0.52	156
141	Belgaum	Hunur(Dyke-2)	8.1	302	14	0.44	4.1
142	Belgaum	Kundargi	8	415	50	0.73	11
143	Belgaum	Gumachinamaradi	8.2	1730	199	0.98	49
144	Belgaum	Ankalagudikettra	8.2	854	71	0.40	18
145	Belgaum	Ghodageri	8.2	511	64	0.24	32
146	Belgaum	Sarapur	8.1	616	43	0.73	2
147	Belgaum	Belakud	8	1495	248	0.68	104
148	Belgaum	Yeli Munoli	8	1147	213	0.20	57
149	Belgaum	Madihalli	8.2	629	57	0.42	34
150	Belgaum	Bastwad	8.1	648	99	0.75	29
151	Belgaum	Mangsuli	8	435	43	0.18	3.9
152	Belgaum	Naganur	7.9	1311	184	0.28	95
153	Belgaum	Chikkanandi	8	509	43	0.68	28
154	Bellary	Hire Hadagadri	8.2	1018	149	0.35	0.83
155	Bellary	Magala	7.6	4124	681	0.37	675
156	Bellary	Hagarnor	8.39	1563	241	1.8	37
157	Bellary	Kakuppi	8.2	958	78	4	17
158	Bellary	Bandri	8.45	2495	43	9.6	1.4
159	Bellary	Yeshwanthnagar	7.9	2761	553	0.57	243
160	Bellary	S.Gangalapur	8.2	1295	248	0.8	9
161	Bellary	Panapor	7.86	2413	560	0.69	148
162	Bellary	M.M.Haddi	7.99	2407	482	0.83	186
163	Bellary	Hospet	8.06	412	64	0.44	7.4
164	Bellary	Hampi	8.56	810	71	0.53	14
165	Bellary	Venkatapura	8.5	830	78	3.1	5.1
166	Bellary	Kampdi	7.92	1900	333	0.5	169
167	Bellary	Ganekinal	8.6	984	103	2.5	35
168	Bellary	Tekkalkote	8.35	4912	808	4.8	270

169	Bellary	Bailur	8.36	1547	188	4.6	99
170	Bellary	Aliporam	8.67	4528	766	3	500
171	Bidar	Hallikhal	8.169	1700	327	0.16	345
172	Bidar	Handikerwadi	8.592	650	57	0.59	69
173	Bidar	Ghatbhural	8.498	860	92	0.46	84
174	Bidar	Rajeswar	8.416	800	114	0.42	74
175	Bidar	Sajaon	8.353	580	57	0.63	5.6
176	Bidar	Bhattamara	8.229	1740	341	0.24	229
177	Bidar	Bhalkai	8.170	1010	178	0.22	68
178	Bidar	Klanapur	7.731	620	85	0.28	72
179	Bidar	Wadageon	8.183	900	135	0.28	77
180	Bidar	borgi	8.473	570	21	0.46	55
181	Bidar	Santhapur	8.053	770	128	0.28	52
182	Bidar	Aural	8.586	1150	121	0.1	40
183	Bidar	Rkamba	8.231	580	43	0.22	52
184	Bidar	Kandikhera	8.347	610	43	0.41	42
185	Bidar	Dongargergeri	7.931	680	71	0.25	89
186	Bidar	Doregaon	8.058	528	21	0.72	16
187	Bidar	Rasrpur	8.055	690	71	0.47	0.6
188	Bidar	Karnadanagar	7.645	1620	263	0.38	13
189	Bidar	Andurwadi	7.902	260	21	0.14	5.6
190	Bidar	Bidar	7.985	700	107	0.39	6.2
191	Bidar	Karnatyasis	7.948	1200	199	0.19	153
192	Bidar	Nirana	8.136	800	121	0.54	5.6
193	Bijapur	Banahatti	8.2	1550	277	1.72	95
194	Bijapur	KHumberhalli	8.3	1712	312	1.95	1
195	Bijapur	Algur	7.9	11380	1844	2.06	527.0
196	Bijapur	Sarwad	8.3	5490	1730	9.04	15
197	Bijapur	Savalgi	8.2	1983	369	1.78	98
198	Bijapur	Telgi	8.1	505	64	0.69	3
199	Bijapur	Hullur Tanda	8.3	830	92	2.98	46.0
200	Bijapur	Agasabala	8.7	1195	85	2.79	22.0
201	Bijapur	Huvin Hipparga	8.5	2220	291	2.16	181
202	Bijapur	Ingleswar	8.3	1834	220	1.67	44
203	Bijapur	Multgi	8.5	2230	433	2.89	264.0
204	Bijapur	Mulvad	8.1	554	60	0.64	39
205	Bijapur	Alibad	8.7	740	71	1.92	3
206	Bijapur	Nagadana	8.3	1820	291	1.86	220
207	Bijapur	Athargi	8.7	1257	113	2.02	43
208	Bijapur	Rugi	8.6	1810	255	1.48	143.0
209	Bijapur	Tadavalaga	8.4	1619	312	4.20	15
210	Bijapur	Horti	8.8	1200	177	1.98	83
211	Bijapur	Nimbala	8.3	1540	277	1.54	180.0
212	Bijapur	Sawalasanga	8.4	700	85	0.67	84
213	Bijapur	Jaqqjiwani	8.8	2010	269	2.61	90
214	Bijapur	Chadchan	8.2	6515	1362	7.10	399
215	Bijapur	Bardol	8.3	1740	241	1.81	44
216	Bijapur	Zalki	8.6	1030	184	1.94	18
217	Bijapur	Yelgi	8.5	553	71	0.64	21.0
218	Bijapur	New Dhulkheda	8	2682	496	0.53	115
219	Bijapur	Yelasangi	8.3	1028	156	0.72	41
220	Bijapur	Sattagaon	8.6	1610	191	2.29	111
221	Bijapur	Nadkhod	8.2	5355	624	6.29	327.0
222	Bijapur	Vibhutihalli	8.3	3301	362	3.50	247.0
223	Bijapur	Devagaon	8.8	950	43	2.60	20
224	Bijapur	Korahalli	8.7	1550	191	2.05	106
225	Bijapur	Bijapur	8.6	850	113	0.48	20.0
226	Bijapur	Honnutagi	8.6	750	99	3.17	51
227	Bijapur	Shivangi	8.4	1022	78	1.86	35
228	Bijapur	Mortgi	8.4	490	64	0.78	9
229	Bijapur	Yankanchi	8.6	1443	277	2.27	72
230	Bijapur	Devur Tanda	8.5	610	21	1.86	46.0
231	Bijapur	Minajigi	8.1	1230	206	1.55	184
232	Bijapur	Pettapur	8.9	1740	35	4.62	48

233	Bijapur	Mincheri	8.3	2600	426	3.63	43.0
234	Bijapur	Nimbargi	8.6	3092	440	3.87	352
235	Chitradurga	Aimangala	8.11	2222	390	0.09	130
236	Chitradurga	Arehalli	8.10	785	71	0.42	51
237	Chitradurga	Ashok Siddapura	8.09	2374	496	1.2	64
238	Chitradurga	Bhirapur	8.21	804	121	1.4	27
239	Chitradurga	Chitradurga	8.13	1266	149	0.95	55
240	Chitradurga	Dharmapura	8.06	2146	383	0.69	74
241	Chitradurga	Doddachelur	8.15	1142	106	1.3	155
242	Chitradurga	Doddevi	8.13	1193	57	1.2	24
243	Chitradurga	Dummi	8.10	5280	929	0.01	396
244	Chitradurga	Dyvavnahalli	8.05	1317	99	0.99	70
245	Chitradurga	Ganga Samundra	8.00	1778	284	0.56	44
246	Chitradurga	Ghatti Hosalli	8.19	1894	362	0.13	156
247	Chitradurga	Giddubanhalli	8.12	2883	305	1.3	25
248	Chitradurga	Guttikalte	8.11	1517	206	0.88	18
249	Chitradurga	Ugnikatte	8.04	1468	199	0.99	81
250	Chitradurga	Halehalli	8.16	1721	333	0.32	77
251	Chitradurga	Hampanur	8.20	1299	262	0.10	50
252	Chitradurga	Hanagal	8.13	657	64	1.3	8.1
253	Chitradurga	Harikere	7.96	1291	113	0.76	31
254	Chitradurga	Hegalkere cross	8.12	465	21	0.63	35
255	Chitradurga	Hiriyur	7.95	926	121	0.95	3.2
256	Chitradurga	Holalkere	7.98	1840	369	0.41	33
257	Chitradurga	Hosadurga	8.02	1049	149	2.6	43
258	Chitradurga	Iswaregere	8.12	1681	213	0.96	63
259	Chitradurga	Janukonda	8.11	842	99	1.1	20
260	Chitradurga	Janagondanahalli	8.15	1317	191	0.32	34
261	Chitradurga	Madarkeri	8.05	982	113	0.95	83
262	Chitradurga	Maddevu	8.06	988	142	0.43	0.65
263	Chitradurga	Maskallu	8.10	2940	475	1.2	54
264	Chitradurga	Metikurke	8.11	2510	390	0.80	60
265	Chitradurga	Molakalamuru	7.98	888	99	1.6	9.7
266	Chitradurga	muttu Guduru	7.95	223	28	0.05	28
267	Chitradurga	Navsi Pura	8.00	927	121	1.7	43
268	Chitradurga	Pavasurampura	8.12	1711	355	0.55	18
269	Chitradurga	Purlahalli	8.10	885	28	1.3	47
270	Chitradurga	R.Nulenu	8.11	675	71	0.38	25
271	Chitradurga	C.Durga(Rampur)	8.19	3678	943	1.4	67
272	Chitradurga	Savikere	8.17	1322	163	0.78	79
273	Chitradurga	Siddavandurga	8.12	2204	348	1.1	144
274	Chitradurga	Srirampura	8.13	4361	837	0.32	592
275	Chitradurga	Surammanahalli	8.00	800	64	1.1	84
276	Chitradurga	Talya	8.10	1106	170	0.38	37
277	Chitradurga	Vaddikere	8.03	2565	461	0.30	265
278	Chitradurga	Visapur	8.05	820	78	0.80	11
279	Chitradurga	Yaraballi	8.04	1503	142	1.0	156
280	Chitradurga	R.Gollanahalli	8.16	1240	213	0.50	9.8
281	Chitradurga	Ramgiri	8.12	643	78	0.33	50
282	Chitradurga	Bairavara	8.14	2361	333	0.58	266
283	Chitradurga	Siddapura	8.04	943	135	1.0	1.2
284	Chitradurga	B.Durga	8.06	463	43	0.03	18
285	Chitradurga	Dogganal	8.09	639	57	0.28	13
286	Chitradurga	Honumali	8.10	2127	482	0.40	6.9
287	Chitradurga	Talikle	8.20	1670	284	1.0	42
288	Chitradurga	Hosadurga RS	8.12	800	50	1.5	34
289	Chitradurga	Hosakudavanikatte	8.19	935	106	1.1	62
290	Chitradurga	Belagur	8.18	1734	383	0.03	13
291	Chitradurga	Heggare	8.08	1770	269	0.88	96
292	Chickmagalur	Magadi kaimera	7.8	610	85	1.50	49
293	Chickmagalur	Karthigere	8.0	710	142	1.12	50
294	Chickmagalur	Uppalli	8.1	390	36	1.08	25
295	Chickmagalur	Hukkunda	7.7	1070	199	0.32	12
296	Chickmagalur	Hugthihalli	8.2	520	163	0.45	23

297	Chickmaglur	Alalguddi	8.7	260	71	0.48	22
298	Chickmaglur	Vastra	9.0	130	28	0.74	8
299	Chickmaglur	Kooduvalli	9.0	530	114	0.25	45
300	Chickmaglur	Aldur	8.7	240	43	0.45	42
301	Chickmaglur	Arenuru	8.2	210	28	0.51	18
302	Chickmaglur	Kanatti	8.3	120	21	0.28	23
303	Chickmaglur	Hanse halli	9.0	220	43	0.30	32
304	Chickmaglur	Kadubugere	8.7	280	57	0.53	26
305	Chickmaglur	Handi	9.0	220	28	0.31	17
306	Chickmaglur	Bilagula	8.4	80	14	0.19	12
307	Chickmaglur	Balahenner	8.4	160	28	0.24	11
308	Chickmaglur	Halemudigere	8.7	170	21	0.42	2
309	Chickmaglur	Jannapurachinga	9.0	290	57	0.17	17
310	Chickmaglur	J N bylu	8.9	150	36	0.16	25
311	Chickmaglur	Horatti	9.1	100	21	0.18	12
312	Chickmaglur	Chackmaeke	9.2	160	28	0.16	9
313	Chickmaglur	Hirabyle	9.0	80	14	0.16	6
314	Chickmaglur	Kalasa	9.0	80	14	0.2	4
315	Chickmaglur	Samse	8.9	80	14	0.17	6
316	Chickmaglur	Balehole	7.8	190	28	0.16	24
317	Chickmaglur	Magundi	8.9	150	36	0.17	36
318	Chickmaglur	Jakkanaki	8.0	150	28	0.17	30
319	Chickmaglur	Bamur	9.0	170	21	0.18	22
320	Chickmaglur	Herur	8.0	80	21	0.19	15
321	Chickmaglur	Jayapura	7.7	90	14	0.13	11
322	Chickmaglur	Sringeri	9.1	110	21	0.13	12
323	Chickmaglur	Halekoppa	8.1	120	21	0.12	8
324	Chickmaglur	Begaru	8.0	90	14	0.12	8
325	Chickmaglur	Hariharapura	9.0	110	21	0.11	8
326	Chickmaglur	Koppa	7.8	100	21	0.13	2
327	Chickmaglur	Narsimarajapura	9.1	320	50	0.47	13
328	Chickmaglur	Shankerepasha	9.0	270	28	0.24	17
329	Chickmaglur	Allehalli	8.2	230	43	0.17	31
330	Chickmaglur	Huthinakoppa	8.6	140	28	0.33	26
331	Chickmaglur	Lakkavalli	8.0	770	163	0.22	11
332	Chickmaglur	Ranunahalli	8.5	930	206	0.35	9
333	Chickmaglur	Bhavikere	8.1	640	128	0.74	21
334	Chickmaglur	Duglapura	7.9	1630	405	0.35	25
335	Chickmaglur	Ajjampura	8.9	4510	1150	0.21	28
336	Chickmaglur	Anthragatta	8.5	1260	170	0.11	34
337	Chickmaglur	Hirenallur	9.0	1780	256	0.42	50
338	Chickmaglur	Macheri	8.9	1610	362	0.63	65
339	Chickmaglur	Sakkerapatna	8.6	720	99	0.41	40
340	Chickmaglur	Agrahara	8.1	1180	192	0.6	55
341	Chamarajanagar	Agara	7.8	626	35	0.4	5.3
342	Chamarajanagar	Begur	7.75	1971	234	0.11	135
343	Chamarajanagar	Hangala	7.7	875	106	0.21	79
344	Chamarajanagar	Honnegowdanahalli	7.6	702	64	0.55	28
345	Chamarajanagar	Kaggaladahundi	7.5	1186	220	0.09	76
346	Chamarajanagar	Kekanhalla	7.65	607	43	0.99	3.2
347	Chamarajanagar	Kembudki	8.05	412	35	0.13	11
348	Chamarajanagar	Konankere	8.25	1450	35	1.8	11
349	Chamarajanagar	Kunturu	8.05	692	35	0.89	16
350	Chamarajanagar	Kurubaradoddi	7.45	1678	284	0.21	145
351	Chamarajanagar	M.m.hills	7.73	710	43	0.38	13
352	Chamarajanagar	Maddur(Gundelepeta taluk)	7.75	450	21	0.43	53
353	Chamarajanagar	Maddur(Yelandur taluk)	8.15	1391	170	0.24	2.9
354	Chamarajanagar	Madhuvanahalli	8.1	670	35	0.94	6.5
355	Chamarajanagar	Ramapura	7.6	1877	319	0.53	200
356	Chamarajanagar	Thagarapur	7.6	655	64	0.38	15
357	Chamarajanagar	Uttamballi	8.1	950	156	nd	0.86
358	Chamarajanagar	Yelandur	8.1	1389	167	0.3	2.6
359	Chamarajanagar	Yeriyuru	7.9	1048	99	0.16	13
360	Davangere	Chinakatti	8.17	735	106	0.40	45

361	Davangere	Savalanga	8.05	1120	248	0.08	54
362	Davangere	Basavapura	8.25	871	135	0.60	34
363	Davangere	Dodda Bathi	8.04	3966	780	0.52	135
364	Davangere	Molagondnahalli	8.50	1300	99	1.0	11
365	Davangere	B.Kalapanahalli	8.50	911	71	0.71	18
366	Davangere	Averagere	8.50	1512	128	0.48	60
367	Davangere	Santebennur	7.90	1510	319	0.26	124
368	Davangere	Arisinaghatta	8.25	525	43	0.30	13
369	Davangere	Tvyanagi	8.25	880	99	0.70	20
370	Davangere	Vankateshwara Camp	8.10	1175	227	0.26	45
371	Davangere	Hirekogalur	8.25	1357	170	0.32	25
372	Davangere	Mathi	8.25	1630	220	0.81	50
373	Davangere	Kukkavada	8.25	1942	248	0.33	27
374	Davangere	Hadadi	8.20	902	78	0.78	9.9
375	Davangere	Shiramagondnahalli	8.20	1482	177	0.90	34
376	Davangere	Kanue Bididu	8.25	410	21	0.80	4.0
377	Davangere	Basavaptna	8.24	2110	195	0.20	105
378	Davangere	Dagmnikatte	8.09	690	113	0.29	9.1
379	Davangere	Komarghatta	8.25	1416	142	0.24	55
380	Davangere	Malebennur	8.20	986	99	1.0	25
381	Davangere	G.R Bevinahalli	8.25	538	46	0.77	14
382	Davangere	Arekere	8.22	900	142	0.35	12
383	Davangere	Halliyad	8.77	971	121	0.73	16
384	Davangere	Hindaraghatta	8.26	890	99	0.91	35
385	Davangere	Varama	8.25	1240	78	1.3	12
386	Davangere	Nandi Taveru	8.25	1010	99	1.3	13
387	Davangere	Havapanahalli	8.26	771	50	1.1	79
388	Davangere	Harekahalli	7.85	1900	397	0.48	199
389	Dakshina Kannada	Peraje	7.8	172	21	nd	2.2
390	Dakshina Kannada	Jalsur	7.8	114	14	nd	1.1
391	Dakshina Kannada	Kavu	8.1	140	25	nd	4.6
392	Dakshina Kannada	Chowdichar	8	132	11	nd	0.8
393	Dakshina Kannada	Madavu	8.2	80	14	nd	0.3
394	Dakshina Kannada	Bellare	7.9	125	11	nd	1.8
395	Dakshina Kannada	Panja	8.2	135	18	nd	11
396	Dakshina Kannada	Balpa	7.9	102	14	nd	1.4
397	Dakshina Kannada	Subramanya	8	68	7.1	0.56	1.3
398	Dakshina Kannada	Sunkadakatte	8.1	104	11	nd	1.3
399	Dakshina Kannada	Kadaba	8	160	18	nd	4.8
400	Dakshina Kannada	Kabaka Puttur	8.2	158	18	nd	0.2
401	Dakshina Kannada	Mittur	8	73	11	nd	0.5
402	Dakshina Kannada	Mani	8.2	419	35	nd	1.0
403	Dakshina Kannada	Vittala	8.2	175	35	nd	15
404	Dakshina Kannada	Kudupadavu	8.1	108	18	nd	3.3
405	Dakshina Kannada	bolangadi	8.2	185	21	nd	2.3
406	Dakshina Kannada	Punjalkatte	8	115	18	nd	1.1
407	Dakshina Kannada	Nayanadu	8.1	70	11	nd	5.4
408	Dakshina	Belthangadi	7.9	258	43	nd	15

	Kannada						
409	Dakshina Kannada	Ujire	8.1	155	28	nd	0.4
410	Dakshina Kannada	Nidle	8.1	94	11	nd	3.5
411	Dakshina Kannada	Nelyadi	8.1	170	18	nd	6.6
412	Dakshina Kannada	Bantwal	8	275	28	0.21	8.0
413	Dakshina Kannada	Adyar	8.2	270	21	nd	8.3
414	Dakshina Kannada	Thalpady	8.1	131	14	nd	9.7
415	Dakshina Kannada	Kotekar	8.2	254	28	nd	5.9
416	Dakshina Kannada	Ullal	8.1	514	121	nd	18
417	Dakshina Kannada	Manglore-3	7.8	370	43	nd	17
418	Dakshina Kannada	Manglore-1	8	158	21	nd	5.9
419	Dakshina Kannada	Manglore-4	8	123	28	nd	7.6
420	Dakshina Kannada	Mukka	8.2	2912	738	nd	22
421	Dakshina Kannada	Haleyangadi	8	363	43	nd	10
422	Dakshina Kannada	Kinnigoli	8.2	82	14	nd	1.9
423	Dakshina Kannada	Pullotu Addahole	8	43	7.1	nd	1.6
424	Dakshina Kannada	Nelliadka	7.8	83	11	nd	1.6
425	Dharwar	Aminabhavi	8.7	975	131	0.6	67
426	Dharwar	Annigiri	8.15	2362	418	nd	372
427	Dharwar	Betgeri	8.2	788	64	0.67	40
428	Dharwar	Bidnal	8.3	1437	266	0.35	115
429	Dharwar	Byhatti	8.66	565	28	0.45	0.9
430	Dharwar	Devikoppa	8.16	1470	319	0.24	29
431	Dharwar	Dharwad(A)	8.15	1269	227	0.15	2.3
432	Dharwar	Gudgeri	8.4	1631	284	0.16	3.2
433	Dharwar	Guladkop	8.4	763	128	0.03	34
434	Dharwar	Hebsor	8.1	9097	2014	1.1	9.8
435	Dharwar	Kadabaghatti	8.08	780	135	0.06	25
436	Dharwar	Kalghatoi	8.48	526	64	0.14	0.8
437	Dharwar	Kundool(A)	8	244	28	nd	0.7
438	Dharwar	Manmigatte	8.15	629	85	0.04	9.1
439	Dharwar	Morab	8.25	6732	1446	0.2	458
440	Dharwar	Mugad	7.98	1204	241	0.14	79
441	Dharwar	Navalur	8.6	725	71	0.09	9.3
442	Dharwar	Pale	8.42	493	39	0.38	15
443	Dharwar	Prabhunagar	8.3	510	35	0.35	3.9
444	Dharwar	Rayapura(A)	8.2	1035	284	0.49	0.6
445	Dharwar	Shanwad	8.05	2614	652	0.16	84
446	Dharwar	Sherewad	8.65	607	50	0.53	22
447	Dharwar	Kelgeri	8.25	480	28	0.16	23
448	Dharwar	Nayakana Hullikatte Kera	8.25	790	163	0.28	8.2
449	Dharwar	Tale Morab	7.9	9067	2170	0.09	986
450	Dharwar	Saidpur	8.25	637	96	0.05	3.4
451	Dharwar	Kalgere	7.98	669	124	0.2	5.2
452	Dharwar	Adamganj	8.08	857	156	0.19	57
453	Gadag	Belavanki	7.3	9294	2496	0.68	240
454	Gadag	Belhatti	7.77	965	184	1.2	58
455	Gadag	Chabbi	7.93	830	64	0.95	40
456	Gadag	Dambal	8.15	3300	362	1	21
457	Gadag	Dass Hadagalli	7.7	6010	1638	0.5	0.65
458	Gadag	Gadag	8.07	1279	177	3.4	26

459	Gadag	Hirekoppa	8.13	1013	99	1.2	8.3
460	Gadag	Hulkoti	7.68	2023	404	0.43	140
461	Gadag	Hungundi	8.1	1789	248	1.5	58
462	Gadag	Kalkeri	8.15	2044	298	5.4	127
463	Gadag	Kotabal	7.9	3362	596	0.53	58
464	Gadag	Laxmeswar(A)	7.93	986	149	1.2	84
465	Gadag	Magdi	7.68	2035	432	0.7	268
466	Gadag	Mundargi	8.08	1999	369	0.69	11
467	Gadag	Nagasamudra	8.2	3484	588	3.8	38
468	Gadag	Naregala(A)	7.94	1028	121	0.53	60
469	Gadag	Nargund	9.45	5669	908	0.32	1000
470	Gadag	Ramgeri	7.9	788	99	0.26	26
471	Gadag	Ron (A)	7.6	2964	581	0.02	240
472	Gadag	Shirhatti	8.38	1082	99	1.8	48
473	Gadag	Basavapura	8.35	4501	617	3.5	166
474	Gadag	Mudeguddi	8.1	1006	142	0.84	9.7
475	Gadag	Virapura	8.35	795	50	4.7	62
476	Gulbarga	Jevalagi	8.21	1250	121	0.94	19
477	Gulbarga	Mandhewal	7.81	2050	266	0.36	170
478	Gulbarga	Sona	8.15	751	99	0.49	35
479	Gulbarga	Firozabad Darga	8.70	1701	128	1.3	37
480	Gulbarga	Mahagaon	8.25	556	67	0.20	2.2
481	Gulbarga	Ladamugrali	8.49	1460	184	0.22	185
482	Gulbarga	Karachati	8.22	552	35	0.27	15
483	Gulbarga	karbanagar	8.06	1576	305	0.14	17
484	Gulbarga	Hosahalli	8.29	900	128	0.31	37
485	Gulbarga	Mogha(B)	8.27	1748	333	0.22	15
486	Gulbarga	Darje Sirun	8.03	952	128	0.002	139
487	Gulbarga	Madarittgi parga	8.10	1350	220	0.15	209
488	Gulbarga	Miribala	7.79	825	50	0.77	50
489	Gulbarga	Mashal	8.40	738	28	0.46	57
490	Gulbarga	Karajagi	8.03	1596	312	0.12	55
491	Gulbarga	Gaur(B)	8.40	1001	71	0.84	58
492	Gulbarga	Afzalpur	8.16	1625	269	0.35	53
493	Gulbarga	Gobur(B)	8.16	1590	277	0.39	318
494	Gulbarga	Kandapur	8.12	650	35	0.25	3.4
495	Gulbarga	Maragatti	8.28	450	35	0.41	5.6
496	Gulbarga	Nagaidalai	8.61	850	35	0.93	71
497	Gulbarga	Kollur	8.22	998	142	0.21	122
498	Gulbarga	Chincholli	8.28	492	14	0.89	59
499	Gulbarga	Chimmanachad	8.57	730	35	0.42	4.7
500	Gulbarga	Narnd	8.08	721	92	0.13	105
501	Gulbarga	Ainapur	8.28	895	92	0.29	73
502	Gulbarga	Sasargam	8.23	840	89	0.14	38
503	Gulbarga	Moghe	8.15	735	92	0.09	48
504	Gulbarga	Sulepelh	7.91	1500	291	0.16	152
505	Gulbarga	Kodli Thanda	8.16	990	149	0.22	113
506	Gulbarga	Haldihal	8.41	920	78	0.59	101
507	Gulbarga	Ravur	8.27	742	50	1.0	58
508	Gulbarga	Chittpur	8.54	1208	121	0.11	53
509	Gulbarga	Husa	8.09	862	74	0.42	6.3
510	Gulbarga	Mothakapalli	8.55	1000	50	0.82	28
511	Gulbarga	Farahatabad	8.87	2680	234	0.91	34
512	Gulbarga	Jogur	8.16	950	121	0.25	136
513	Gulbarga	Chinamegeri	8.05	1701	326	0.69	251
514	Gulbarga	Ganagapur Station	7.66	1700	230	0.68	94
515	Hassan	Hirisave	7.3	1960	362	1	84
516	Hassan	Mallena halli	8	1200	128	1.3	96
517	Hassan	Servanabelagola	7.9	300	50	0.21	13
518	Hassan	Janivara	8.2	430	28	0.88	14
519	Hassan	Channarayapatana	8.4	520	28	0.95	12
520	Hassan	Srinivaspur	7.9	960	85	0.86	34
521	Hassan	Gulsinda	8.2	560	64	0.78	34
522	Hassan	Bagur	7.6	1670	128	0.72	51



523	Hassan	Navillae	8	570	71	0.55	41
524	Hassan	Nuge halli	8.3	1280	156	0.68	17
525	Hassan	Shanthigrama	7.7	1420	249	0.57	49
526	Hassan	Buvana halli	7.6	1260	241	0.23	44
527	Hassan	Rameswarnagar	8.3	650	92	0.38	44
528	Hassan	Bagespur	8.1	510	36	0.54	27
529	Hassan	Honnavara	8	870	128	0.47	47
530	Hassan	Biddara halli	7.9	590	64	0.46	41
531	Hassan	Salagame	8	1280	149	0.7	30
532	Hassan	Anachi hally	8.1	910	128	0.52	40
533	Hassan	Shankarana halli	8.2	940	128	0.27	67
534	Hassan	Parsana halli	8.2	1330	114	1.01	85
535	Hassan	Shettihalli	8.2	1700	241	0.98	80
536	Hassan	Kattya	8.1	330	43	0.42	41
537	Hassan	Gorur	8.2	450	57	0.25	29
538	Hassan	Vadrahalli	8.3	920	99	0.25	51
539	Hassan	Arkalgud	8	430	64	0.32	42
540	Hassan	Bychanna halli	8.0	750	78	0.45	27
541	Hassan	Hethgondana halli	7.6	1070	121	0.42	76
542	Hassan	Hire halli Keppalu	8.3	1840	270	0.71	67
543	Hassan	Holenarsipura	8.6	330	36	0.12	44
544	Hassan	Hudhalappe	8.5	1300	128	0.5	39
545	Hassan	Kuppe	7.9	910	121	0.55	50
546	Hassan	Budaluru	8.5	1360	199	1.3	52
547	Hassan	Keralapura	8.2	820	85	0.36	36
548	Hassan	Basavapatna	7.8	1030	142	0.2	77
549	Hassan	Sheradhana halli	7.9	440	57	0.33	58
550	Hassan	Rananathanpura	7.9	430	43	0.2	14
551	Hassan	Konanur	8.1	420	28	0.4	17
552	Hassan	Nilivagilu	8.0	340	36	0.38	15
553	Hassan	Balaihana koppalu	8.5	690	99	0.41	8
554	Hassan	Sheradhana hally	8	330	50	0.2	14
555	Hassan	Gopalapura	8.2	370	28	0.2	8
556	Hassan	K Hosakottae	8	440	64	0.11	35
557	Hassan	Hire halli	8	160	14	0.1	22
558	Hassan	Sukarvarsanthe	8	60	7	0.04	2
559	Hassan	Kunigal	7.8	100	14	0.04	2
560	Hassan	Hulla halli	8.1	100	14	0.04	2
561	Hassan	Harlakudi	7.8	190	28	0.05	2
562	Hassan	Anemal	7.8	220	36	0.04	19
563	Hassan	Sakelshpur	8.1	130	14	0.07	10
564	Hassan	Kelagadale	8.1	550	64	0.09	34
565	Hassan	Archalli	9	400	50	0.06	80
566	Hassan	Palya	8.1	1750	291	0.55	72
567	Hassan	Alur	8.6	620	71	0.68	80
568	Hassan	Kanathur	8.5	450	50	0.32	46
569	Hassan	Lakkamana halli	8.1	570	85	0.15	45
570	Hassan	Bicoodu	8.1	450	78	0.09	39
571	Hassan	Belur	8	650	114	0.27	36
572	Hassan	Singapurpet	8	220	21	0.15	43
573	Hassan	Genhdihalli	8.1	710	85	0.35	90
574	Hassan	Halebeedu	8.2	970	121	0.84	63
575	Hassan	Kanakatae	7.9	1160	213	0.83	10
576	Hassan	Harnahalli	8.6	1510	192	0.91	47
577	Hassan	Muthodi	8.2	2410	391	0.91	100
578	Hassan	K.Hallena halli	8.2	660	78	0.84	8
579	Haveri	Bennikoppa	7.85	1566	312	0.59	166
580	Haveri	Chalageri	8.05	1785	340	0.92	46
581	Haveri	Chikkekurur	8.2	860	113	0.75	9.3
582	Haveri	Dhundashi	8.2	445	35	0.32	13
583	Haveri	Guddichennapur	8.43	470	50	0.57	61
584	Haveri	Hansabhavi	7.55	1980	411	0.47	87
585	Haveri	Hangal(Alt. Well)	8.02	310	50	0.62	2.9
586	Haveri	Hanumankoppa	7.9	995	220	0.36	4

587	Haveri	Havanur	7.75	3270	489	0.97	159
588	Haveri	Haveri	8.35	2680	688	0.32	65
589	Haveri	Hirekerur(Alt. Well)	7.9	1030	128	0.88	6.1
590	Haveri	Hulgur	7.86	2100	553	0.28	21
591	Haveri	Kod(SG Pz)	7.75	1590	408	0.26	60
592	Haveri	Konankeri	8.45	625	85	0.33	11
593	Haveri	Kuppelur	8.1	2498	440	1.8	17
594	Haveri	Makaravalli	8.08	510	57	0.39	2.2
595	Haveri	Masur(A)	7.95	592	71	0.89	19
596	Haveri	Ranebennur(A)	8.04	1285	227	0.58	107
597	Haveri	Rattihalli(DW)	7.92	1899	390	0.5	9
598	Haveri	Shiggaon	8.75	785	92	1.6	20
599	Haveri	Sulkanbidri(A)	8.15	1285	199	0.64	99
600	Haveri	Tadas(A)	7.9	1257	277	0.07	71
601	Haveri	Tilavalli	8.05	715	135	0.38	24
602	Haveri	Tumarikoppa	8.3	570	35	0.53	8.4
603	Haveri	Tumminkatti	7.83	1594	269	0.96	17
604	Haveri	Vadaryanahalli	7.95	2980	681	1.2	37
605	Haveri	Varadahalli	9.1	2706	404	1.6	13
606	Haveri	Kunnur	7.95	715	85	0.31	16
607	Haveri	Kadur	8.19	1160	184	0.94	12
608	Haveri	Satenahalli	7.9	952	191	0.39	1.8
609	Haveri	Gudda Mallapura	8.02	1038	213	0.45	0.44
610	Haveri	Gudda Hosahalli	7.95	845	121	0.9	9.4
611	Haveri	Makanur	7.98	1892	333	0.78	17
612	Haveri	Hosa Huli Halli	7.85	1421	241	0.35	37
613	Haveri	Halgeri	7.63	2075	482	0.57	120
614	Haveri	Akki Alur	7.98	498	71	0.42	17
615	Haveri	Kalkatti	8.05	610	50	0.29	4.9
616	Haveri	Nitiginal Koppa	8.09	556	78	0.42	24
617	Haveri	Girigakoppa	7.85	874	206	0.05	4.4
618	Haveri	Mallanagekamhalli	7.95	8968	2659	0.78	5.9
619	Kodagu	Kodlipete	7.7	397	43	0.89	56
620	Kodagu	Shivaralli	7.7	310	43	0.74	31
621	Kodagu	Shanivarasanthe	8.2	470	57	0.70	33
622	Kodagu	Gopalapura	8.1	387	50	0.85	32
623	Kodagu	Gowdahalli	7.8	128	11	0.66	nd
624	Kodagu	Somwarpet	7.6	315	50	0.70	26
625	Kodagu	Beluru	7.8	160	14	0.67	3.5
626	Kodagu	Madikeri(Extra new well)	8	307	14	0.68	1.1
627	Kodagu	Suntikoppa	7.8	449	71	0.74	0.9
628	Kodagu	Kodagarahalli	8.2	655	71	0.88	29
629	Kodagu	Bqasavanahalli	8.2	804	142	0.85	26
630	Kodagu	Kushalnagar	8.1	650	57	1.10	6.2
631	Kodagu	Madalapura	8	280	14	0.78	10
632	Kodagu	Siddapura	7.9	398	43	0.72	46
633	Kodagu	Ingligere	7.9	240	28	0.66	19
634	Kodagu	Ammathi	7.8	486	57	0.66	84
635	Kodagu	Hosurbetgeri	7.9	186	14	0.65	9.3
636	Kodagu	Karekkadu	8	652	71	0.75	93
637	Kodagu	Gonikoppal	8.1	465	57	0.71	29
638	Kodagu	Jodubeeti	7.9	174	14	0.65	11
639	Kodagu	Ponnampet	7.7	200	14	0.52	8.3
640	Kodagu	Begur	7.9	169	11	0.64	5.1
641	Kodagu	Hudukeri	7.9	230	35	0.62	15
642	Kodagu	Srimangala	8	182	28	0.76	7.7
643	Kodagu	Kunda	8.1	232	14	0.71	1.2
644	Kodagu	Haathuru	8.1	224	28	0.70	0.3
645	Kodagu	Bittangala	8	128	14	0.67	10
646	Kodagu	Madikeri	8.2	382	43	0.71	18
647	Kodagu	Heravanandu	8.2	61	14	0.62	0.2
648	Kodagu	Cheeramandala	7.8	175	28	0.65	42
649	Kodagu	Bhagamandala	7.8	170	21	0.80	5.0
650	Kodagu	Ayyangeri	8	65	7.1	0.59	1.1

651	Kodagu	Ballamavatti(Ballamavathu)	7.8	112	11	0.59	4.5
652	Kodagu	Nelaje	7.9	257	14	0.65	1.8
653	Kodagu	Kakabbe	8	89	14	0.61	6.9
654	Kodagu	Marandoda	7.9	86	14	0.66	3.5
655	Kodagu	Cheyandane	8	148	14	0.64	14
656	Kodagu	Devarakolli	8.1	90	11	0.65	0.2
657	Kodagu	Chettimani	7.9	279	28	0.72	23
658	Kolar	Antarganga	8.2	428	43	0.5	9.5
659	Kolar	Avani	8.14	1235	184	0.02	44
660	Kolar	Budikote	8.3	1700	262	0.35	99
661	Kolar	Devrayasamudra	8.77	1635	227	0.2	55
662	Kolar	Jodikottur	8.2	1519	234	0.4	3.5
663	Kolar	Kurugal	8.06	1925	525	0.6	23
664	Kolar	Nvaddehalli	8.5	2109	347	0.9	7.1
665	Kolar	Nangli	8.5	2193	397	0.99	11
666	Kolar	Narasapura	8.19	980	177	1.1	3.8
667	Kolar	Nelam	8.1	406	50	0.76	21
668	Kolar	Patna	8.15	629	99	2.1	3.1
669	Kolar	Pethanodahalli	8.35	685	78	1.2	5.3
670	Kolar	Sangasandra	8.7	856	121	1.2	2.1
671	Kolar	Tatikallu	8.64	673	78	0.98	0.86
672	Kolar	Yellampalli	8.09	1698	312	1.9	125
673	Kolar	Balamunde	8.54	890	64	1.6	68
674	Kolar	Kamasamudram	8.35	1228	227	0.5	24
675	Kolar	Krishnavaram	8.4	395	35	0.4	2.7
676	Kolar	Bevahalli	8.1	473	99	0.27	0.5
677	Kolar	Mudiyapur	8.38	738	128	2.2	2.2
678	Kolar	Kurudmale	8.5	2193	362	1.2	123
679	Kolar	Bairakur	7.99	1154	227	0.61	36
680	Kolar	Gudpalli	8.02	1347	227	0.42	130
681	Kolar	Gadarajahalli	8.2	800	128	1.3	19
682	Kolar	Keilolli	8.6	730	71	0.98	5.7
683	Kolar	Angondanahalli	8	2000	411	0.75	114
684	Kolar	Mulbagal	9.09	2950	510	0.42	26
685	Chickbalaapur	BEVINHALLI	8.447	1145	121	0.67	24
686	Chickbalaapur	BILLURU	8.094	1490	220	1.65	52
687	Chickbalaapur	GUDIBANDA	7.976	1730	284	1.45	99
688	Chickbalaapur	GULURU	8.266	1120	156	2	97
689	Chickbalaapur	MOTEMEKAHALLI	8.45	924	85	1.15	8.7
690	Chickbalaapur	MURUGUMALE	8.443	760	78	0.69	26
691	Chickbalaapur	NANDI RS	8.448	520	28	0.6	12
692	Chickbalaapur	PURA	8.361	1400	227	1.7	9.9
693	Chickbalaapur	THONDEBHAVI	8.219	750	78	1.5	0.6
694	Chickbalaapur	UPPARPET(KOLAR)	8.169	1020	114	3.9	48
695	Chickbalaapur	GUDIBONDE-II	8.319	470	43	1.14	2.5
696	Koppal	Akalkumpi	8.081	2280	256	1.8	134
697	Koppal	Bandi	7.746	1690	355	1	104
698	Koppal	Basapur	8.269	960	64	2.55	11
699	Koppal	Bannikoppa	7.718	930	121	0.76	185
700	Koppal	Bhanapur	8.028	1400	170	1.09	266
701	Koppal	Gangavathi	8.428	2730	263	2.5	56
702	Koppal	Halgera	7.979	2370	405	2.05	176
703	Koppal	Hannamsagar	8.287	1230	28	3	12
704	Koppal	Hirebenkal	8.110	520	43	0.48	4.3
705	Koppal	Hosabandiarlapur	7.780	1350	270	0.29	50
706	Koppal	Hosahalli	8.934	690	64	1.65	20
707	Koppal	Irakalgada	8.707	820	71	2.1	129
708	Koppal	Jabbalgudda	8.600	1120	178	1.02	36
709	Koppal	Kanakagiri	8.752	2100	213	3.95	82
710	Koppal	Karatgi	8.662	730	71	0.37	3.1
711	Koppal	kesarahatti	8.715	1030	85	2.4	22
712	Koppal	Koppal	8.752	2270	284	2.9	211
713	Koppal	Kukkanapalli	9.052	2330	277	2.5	220
714	Koppal	Kyadiguppa	8.229	840	50	2.05	14

715	Koppal	Ligadalli	8.402	1070	178	1.04	37
716	Koppal	Mudenur	7.731	6650	1172	0.16	229
717	Koppal	murdi	7.827	1590	241	1.5	207
718	Koppal	Muslapur	7.946	790	50	2.15	95
719	Koppal	Narsapur	8.284	600	36	2.85	58
720	Koppal	Rajora	7.934	720	43	0.92	98
721	Koppal	Siddapur	7.79	2500	391	0.36	127
722	Koppal	Tawargere	7.798	1850	284	0.46	192
723	Koppal	Tinakanakallu	7.926	1980	376	0.8	161
724	Koppal	Umali mulur	8.284	770	36	1.9	36
725	Koppal	Yelburga	8.609	1640	107	3.75	14
726	Koppal	Agalehere	8.093	1680	178	0.93	32
727	Koppal	Marali	8.285	1200	85	1	12
728	Koppal	Jaratgei	8.112	1000	121	1.04	10
729	Koppal	Kuknoor	7.981	850	57	2.45	74
730	Koppal	Sangamhal	7.693	6760	1100	2	580
731	Koppal	Herur	8.172	1300	99	1.6	23
732	MANDYA	Honnenayakanahalli	8.1	1841	291	nd	5.7
733	MANDYA	Anjedoddi	7.8	1116	121	nd	5
734	MANDYA	Bachenahalli	7.98	1024	128	0.79	5.3
735	MANDYA	Hebbani	8.03	1394	220	nd	75
736	MANDYA	Dasnadoddi(A)	8.01	1639	269	0.33	218
737	MANDYA	Sivasamudram	7.99	566	21	0.11	2.8
738	MANDYA	Bharathinagara	8.03	876	113	0.32	16
739	MANDYA	Chikka Arsinkere	7.77	1650	319	0.16	50
740	MANDYA	Maddur	8.01	2235	248	0.13	22
741	MANDYA	Tittamaranahalli	8	1371	255	0.25	20
742	MANDYA	Shivapur	8.04	493	43	0.17	nd
743	MANDYA	Chapura Doddi	7.97	1200	117	0.47	55
744	MANDYA	Besagandhlli Cross	7.98	812	92	0.36	29
745	MANDYA	Koppa(Mandy)	7.77	949	113	0.47	92
746	MANDYA	Kaudle	8.06	1140	191	nd	19
747	MANDYA	Devalapur	7.93	725	57	0.43	2.1
748	MANDYA	Nagamangala	8.01	392	28	nd	42
749	MANDYA	Anjabhubanahalli	8	831	121	0.94	52
750	MANDYA	Nelligere	7.98	859	121	1.18	12
751	MANDYA	Byadarahalli	8.04	1288	135	0.35	262
752	MANDYA	Bindiganavale	7.99	2490	390	nd	65
753	MANDYA	Bogadi	8	870	71	0.54	37
754	MANDYA	Karadahalli	8	767	71	0.43	7
755	MANDYA	Basaralu	7.91	2154	365	0.52	5
756	MANDYA	Gopalapura	7.97	1017	53	0.36	38
757	MANDYA	G Gundipura(H.Malligere)	8.07	627	35	0.38	5
758	MANDYA	Belidegula	8	1783	390	nd	159
759	MANDYA	Kodiyala	8.04	2216	425	0.57	85
760	MANDYA	Arakere	8.03	955	92	0.16	5.8
761	MANDYA	Mandy Koppalu	8	504	28	nd	8
762	MANDYA	Mahadevapura	8.01	1425	213	nd	68
763	MANDYA	Chikka Palya	7.99	531	35	0.43	1.4
764	MANDYA	Srirangapatna	7.92	804	46	nd	46
765	MANDYA	Haralahalli	7.93	1447	238	0.17	130
766	MANDYA	Devegoudana Koppalu	8.06	451	46	0.41	7.5
767	MANDYA	Darasaguppe	8	765	85	0.13	18
768	MANDYA	Haravu	8.01	672	35	nd	143
769	MANDYA	Ankegowdanakoppalu	7.93	343	28	0.31	12
770	MANDYA	Tendekere	7.99	1230	198	0.75	141
771	MANDYA	Maranahalli	8.01	947	177	0.26	132
772	MANDYA	Balighatta	8	1422	227	0.64	10
773	MANDYA	Melukote(Alternate)	8.03	1601	152	0.74	62
774	MANDYA	Madesvarapur	8.1	1004	71	0.62	120
775	MANDYA	T.s.Chatra	7.9	794	92	0.43	82
776	MANDYA	Yaliyurucircle(Alternate)	8.06	949	99	0.21	115
777	MANDYA	Sundahalli	7.99	726	64	0.4	7.8
778	MANDYA	Kalahalli	7.98	1043	42	0.53	6.4

		Mandy(Alternative)					
779	MANDYA	Halebudanuru	8.03	585	99	0.31	21
780	MANDYA	Basavanapura(Alternative)	8	967	142	0.46	22
781	Mysore	Anechaur	8.00	503	92	0.15	0.15
782	Mysore	Attigod	8.25	1265	128	0.60	17
783	Mysore	Badaganakopplu	8.21	1715	291	0.80	148
784	Mysore	Bannur	8.20	1002	121	0.26	102
785	Mysore	Beeredevanapura	8.24	993	106	0.29	1.3
786	Mysore	Belikere	8.24	1210	163	0.17	82
787	Mysore	Bevinahalli	8.23	1320	156	0.42	98
788	Mysore	Bheemanahalli	8.23	1470	199	0.40	105
789	Mysore	Bheerya	8.21	1188	177	0.12	104
790	Mysore	Bheerya	8.20	630	50	0.61	3.6
791	Mysore	Bylakuppe	8.23	1380	213	0.16	75
792	Mysore	Chikkaiahnachatra	8.13	501	28	0.27	0.99
793	Mysore	Chuchanakatte	8.10	432	21	0.61	5.1
794	Mysore	Devirammanahalli	8.15	1350	121	0.42	104
795	Mysore	Elivala	8.11	1776	184	0.88	144
796	Mysore	Gaddige	8.21	577	35	0.43	3.7
797	Mysore	Gargeshwari	8.15	575	50	0.42	11
798	Mysore	Goluru	8.12	1310	184	0.39	16
799	Mysore	Gowdagere	8.11	1875	284	0.30	194
800	Mysore	Hampapur	8.15	1958	255	0.59	135
801	Mysore	Hanagod	8.13	1031	142	0.30	58
802	Mysore	Heggadevanakote	8.15	626	57	0.68	25
803	Mysore	Hejjodlu	8.18	1170	128	0.78	103
804	Mysore	Hosaramanahalli	8.18	1430	269	0.23	76
805	Mysore	Hullahalli	8.10	661	57	0.49	52
806	Mysore	Hunsur	8.21	802	35	0.65	8.8
807	Mysore	Ibjala	8.24	1285	163	0.75	109
808	Mysore	K.Muddenahalli	8.18	1220	113	0.43	76
809	Mysore	Kalayanapura	8.15	1028	106	0.82	54
810	Mysore	Kampalapura	8.08	1451	156	0.10	22
811	Mysore	Kannenuru	8.02	526	21	0.35	4.8
812	Mysore	Kethupura	8.16	1206	177	0.60	100
813	Mysore	Kittur	8.20	372	7.1	0.69	21
814	Mysore	Konasuru	8.15	723	99	0.28	42
815	Mysore	K.R.Nagara	8.20	1084	156	0.24	57
816	Mysore	Kundanahalli	8.15	1030	135	0.02	144
817	Mysore	Mayagowdanahalli	8.12	872	85	0.48	5.7
818	Mysore	Motha	8.17	542	21	0.45	3.3
819	Mysore	Muguru	8.18	1634	234	0.55	165
820	Mysore	Mullur	8.16	812	57	0.12	34
821	Mysore	Nanjanayakanahalli	8.15	933	106	0.38	2.3
822	Mysore	Palya	8.17	480	28	0.23	26
823	Mysore	Priyapatana	8.16	1164	255	0.25	28
824	Mysore	Ramganathapura	8.13	770	78	0.34	17
825	Mysore	Rathnapuri	8.18	493	35	0.29	1.2
826	Mysore	Sargur	8.13	122	14	0.12	0.59
827	Mysore	Siddalinagapura	8.12	1046	149	0.08	82
828	Mysore	Sindhuvalli	8.15	1094	128	0.75	62
829	Mysore	Somnath pura	8.18	663	64	0.30	5.6
830	Mysore	Thandavapura	8.17	734	64	0.46	38
831	Mysore	VidhyaPeeta	8.20	936	177	0.07	1.2
832	Mysore	Yelamuddanahalli	8.21	1864	170	0.58	82
833	RAICHUR	arakeri	8.13	843	43	2	13
834	RAICHUR	Bagalvad	8.02	3274	574	0.1	14
835	RAICHUR	Basapur	8	2183	298	1.17	137
836	RAICHUR	Buddinni	7.98	877	43	0.66	4
837	RAICHUR	Chhatra	7.7	685	35	4.2	26
838	RAICHUR	Deodurg	8.01	565	39	0.82	186
839	RAICHUR	Gabbur	8.06	1350	149	0.15	24
840	RAICHUR	Gunda	7.98	2593	447	0.69	92
841	RAICHUR	Hire Kotankal	8	5868	893	0.3	976

842	RAICHUR	Jalahalli	7.7	1651	220	1.43	21
843	RAICHUR	Jawalgeri	7.76	5609	1085	2.05	115
844	RAICHUR	Kakargal	7.65	1915	284	2.4	84
845	RAICHUR	Kalamangi	7.82	2759	284	0.9	149
846	RAICHUR	Kalmali	8.01	2450	333	1.28	64
847	RAICHUR	Kapgal	8.06	1211	156	0.7	72
848	RAICHUR	Kavital	8.1	4084	780	0.92	508
849	RAICHUR	Kurdi	8	1419	191	0.22	100
850	RAICHUR	Lingasugur	7.86	448	71	0.14	2.4
851	RAICHUR	Mahampur	8.01	1060	149	0.89	67
852	RAICHUR	Manvi	7.92	1605	319	0.41	76
853	RAICHUR	Maski(A)	7.9	2352	496	0.1	200
854	RAICHUR	Mudugal	8.08	1785	347	1.39	44
855	RAICHUR	Mustur	7.96	1570	234	1.62	6
856	RAICHUR	Nagarhal	7.9	983	99	1.5	14
857	RAICHUR	Nawalkal	7.84	1025	64	1.47	12
858	RAICHUR	Nirmainvi Camp	7.76	1937	461	nd	116
859	Shimoga	Kempegowdanagar (New)	8.4	840	92	1.1	10
860	Shimoga	Masara halli	8.9	500	78	0.48	6
861	Shimoga	Kudlikere	9.4	640	142	0.79	9
862	Shimoga	Holehonnur	9.8	1580	298	0.42	6
863	Shimoga	Pillangere	9	900	142	1.3	13
864	Shimoga	Purle	9.8	250	28	0.15	8
865	Shimoga	Tavare Chittana halli	9.6	700	135	0.2	35
866	Shimoga	Melina Hansawadi	9.5	1000	270	0.25	7
867	Shimoga	Sugur	10	1020	227	0.21	5
868	Shimoga	Gajanur	9.2	1020	57	0.35	2
869	Shimoga	Mandagadde	10.1	230	36	0.19	2
870	Shimoga	Bagavalli	8.9	200	36	0.13	3
871	Shimoga	Nidagalale	8.2	210	28	0.12	0.9
872	Shimoga	Malur	10.3	390	64	0.11	21
873	Shimoga	Kudumallige	8.1	80	7	0.1	1
874	Shimoga	Tudki (New)	8.2	90	14	0.11	1.2
875	Shimoga	Tirtha halli	8.1	370	43	0.11	11
876	Shimoga	Kalmane	8.4	100	14	0.08	1
877	Shimoga	Megaravalli	8.2	80	7	0.06	3
878	Shimoga	Nalur	8.2	80	14	0.04	1
879	Shimoga	Agumbe	8.1	90	14	0.05	2
880	Shimoga	Kowrihakkalu	8.2	70	7	0.04	1
881	Shimoga	Guddekeri	9.2	110	14	0.05	4
882	Shimoga	Nandikatte	8	90	14	0.06	1
883	Shimoga	Araga	8.4	130	21	0.05	5
884	Shimoga	Guddekoppa	9.6	100	14	0.07	0.8
885	Shimoga	Konandur	7.8	140	21	0.02	3
886	Shimoga	Shankaranan halli	8.2	170	21	0.09	0.6
887	Shimoga	Humcha	9.7	190	36	0.08	3
888	Shimoga	Hosanagara	9.8	110	14	0.07	3
889	Shimoga	Kodur	6.8	150	21	0.13	16
890	Shimoga	18th Mile(Kotekargya)	8.1	160	21	0.19	10
891	Shimoga	Ripponpete	8.2	120	14	0.22	2
892	Shimoga	Anandapura	8.1	440	71	0.36	2.8
893	Shimoga	Hosur	9.1	130	14	0.19	12
894	Shimoga	Arivadki	8.2	100	14	0.1	1
895	Shimoga	Sagara	8.1	130	14	0.07	15
896	Shimoga	Talaguppa	9.0	180	14	0.12	2.3
897	Shimoga	Chandragutti	9.0	100	14	0.11	2
898	Shimoga	Ankaravalli	9.1	180	28	0.18	2
899	Shimoga	Sorab	8.2	370	57	0.14	7.5
900	Shimoga	Ulvi	9	210	28	0.11	24
901	Shimoga	MadasurLingada halli	8.2	270	28	0.16	3.6
902	Shimoga	Hosabale	8.2	220	36	0.12	4.3
903	Shimoga	Kuppegadde	8.2	420	64	0.13	7
904	Shimoga	Anvatti	8.1	580	99	0.2	23
905	Shimoga	Shikaripura	9.4	500	85	0.28	6.5

906	Shimoga	Hosur	9.5	470	99	0.27	1.2
907	Shimoga	Belur	9.5	460	99	0.27	2
908	Shimoga	Chunchanakoppa cross	8.7	1070	241	0.16	48.5
909	Shimoga	Ambiligolla	8.2	520	92	0.65	12
910	Shimoga	Arekoppa	8.2	380	64	0.21	13
911	Shimoga	Ayanur	9	380	78	0.2	14
912	Shimoga	Nidige	8.1	760	121	0.45	15.5
913	Shimoga	Bhadravathi	9.6	490	92	0.36	6
914	Shimoga	Hiriur	8.2	130	21	0.14	3
915	Shimoga	Umlibailu	8.2	1100	85	0.29	4
916	Shimoga	Hunsekatte junction	9	330	43	0.34	1.4
917	Tumkur	Badavanahalli	8.260	1350	195	0.75	11
918	Tumkur	Beldara	8.066	660	57	1.8	3.1
919	Tumkur	Bellavi	8.197	780	85	0.39	0.05
920	Tumkur	Bidaragere	8.293	1160	135	2.3	30
921	Tumkur	Byala	7.934	1470	213	0.86	6.2
922	Tumkur	C N Halli	8.032	860	121	0.4	9.3
923	Tumkur	Chennakasavapura	8.038	770	92	2	76
924	Tumkur	Chikkapalanehalli	8.206	930	92	1.85	5.6
925	Tumkur	Chilanhalli	8.240	830	78	2.55	1.2
926	Tumkur	Chinnali	7.994	760	85	0.78	1.2
927	Tumkur	Dabbeghatta	7.970	1530	270	1.16	23
928	Tumkur	Elnadu	8.392	1200	78	1	29
929	Tumkur	G.Napenahalli	7.845	1030	128	1.85	43
930	Tumkur	Ghansinagan	7.758	1500	241	0.61	60
931	Tumkur	gubbi	7.836	1410	277	0.34	49
932	Tumkur	Gulenhalli	8.090	1170	156	1.2	0.3
933	Tumkur	Guluru	7.933	1400	170	0.29	105
934	Tumkur	Hagalwadi	7.911	920	142	0.45	0.4
935	Tumkur	Hedekurke	8.144	1370	298	0.56	3.7
936	Tumkur	Haredasanahalli	8.251	1020	170	0.05	61
937	Tumkur	Harenahalli Gate	8.045	950	50	1.55	32
938	Tumkur	Hebbur	7.998	1080	170	0.35	66
939	Tumkur	Honnavalli	8.342	670	36	0.61	14
940	Tumkur	Honnenahalli	8.467	1165	128	1.6	1.9
941	Tumkur	Hosakere	8.306	3070	760	1.09	120
942	Tumkur	Auliyar	7.890	3840	1037	0.1	135
943	Tumkur	Jadegondanahalli	8.394	730	43	2.85	16
944	Tumkur	Kadaba	8.255	600	57	0.16	1.9
945	Tumkur	Kallanbella	8.462	1800	227	0.81	32
946	Tumkur	Chittanahalli(C S Pune)	8.579	1430	277	0.37	1.2
947	Tumkur	Kollapana Gudde	8.063	730	85	0.28	0.3
948	Tumkur	Ksmgundehalli	8.407	1000	43	1.82	37
949	Tumkur	Koratagere	7.948	1250	256	1.04	50
950	Tumkur	kotagudde	8.364	770	50	2.65	39
951	Tumkur	Kunigal	8.360	1290	121	0.49	18
952	Tumkur	Kuppurgaddigamata	8.060	1270	206	0.12	0.6
953	Tumkur	Madhugiri	8.224	330	21	0.7	1.2
954	Tumkur	madihalli	8.631	1940	362	0.35	5.6
955	Tumkur	Magelwada	8.090	1160	163	0.92	20
956	Tumkur	Mattighatta	8.431	3450	525	0.27	15
957	Tumkur	Mavinahalli	8.200	1380	234	0.14	41
958	Tumkur	Nayasandra	7.995	500	36	1.38	1.2
959	Tumkur	Midigerei	7.921	370	18	1.35	7.4
960	Tumkur	Nagendhalli	7.948	1580	277	1.45	175
961	Tumkur	Nebahalu	8.149	1380	241	0.33	26
962	Tumkur	Nonavinakere	8.288	730	71	0.33	2.5
963	Tumkur	Navule	8.386	1700	213	0.52	32
964	Tumkur	Palavalli	8.582	940	36	3.25	36
965	Tumkur	Pavagada	8.464	720	36	3	0.6
966	Tumkur	Pulimachi	8.737	740	63	1.17	45
967	Tumkur	Rangasamudra	8.359	750	57	1.5	8
968	Tumkur	Siddaganga	8.022	530	43	1.1	7.4
969	Tumkur	Sira	8.291	4300	745	0.75	620

970	Tumkur	Siravara	8.306	600	64	0.12	29
971	Tumkur	Somnehalli	8.254	830	71	0.55	0.6
972	Tumkur	Srirampura	8.423	1670	213	1.55	18
973	Tumkur	Timmarajanahalli	8.052	920	128	0.38	17
974	Tumkur	Tiptur	8.108	1460	320	0.01	45
975	Tumkur	Tirumani	8.591	1000	57	1.12	28
976	Tumkur	Tumbadadi	8.110	650	43	1.45	8
977	Tumkur	Tumkur	7.898	1650	355	0.31	18
978	Tumkur	Turnvekere	8.550	1000	114	0.63	18
979	Tumkur	Y N Hosakote	8.531	1230	135	2.1	41
980	Tumkur	Yadiyur	8.506	640	71	0.35	34
981	Tumkur	Akkirampura	8.120	1130	149	0.67	40
982	Tumkur	Kanameri	8.225	830	117	1.82	45
983	Tumkur	Kareyatamahalli	8.103	580	43	1.34	0.6
984	Tumkur	Laxmipura	8.827	760	64	0.59	3.1
985	Tumkur	Balavaneralu	7.872	2230	440	0.29	121
986	Tumkur	Rudrapura	8.082	2300	376	0.69	150
987	Tumkur	Suragondanhalli	8.368	1080	142	0.61	1.2
988	Tumkur	Chattasandra	8.479	800	92	0.57	3.7
989	Tumkur	Sinpanahalli	8.151	1120	213	0.87	71
990	Tumkur	Tumkur town	8.513	1170	149	0.17	21
991	Tumkur	Koradikodi	8.371	380	36	1.05	23
992	Udupi	Arasakatte	7.4	76	11	nd	1
993	Udupi	Hosamaru	7.5	90	18	nd	6
994	Udupi	Bajegoli	7.6	66	14	0.41	10.0
995	Udupi	Sampige	7.6	175	14	0.46	6
996	Udupi	Kanangaaru	7.9	295	50	0.46	26
997	Udupi	Uchila	7.8	145	14	0.57	4
998	Udupi	Kaupu(U)	7.6	286	64	0.52	37.0
999	Udupi	Katpadi	8	368	14	0.46	6.0
1000	Udupi	Airodi	7.9	75	11	0.38	2
1001	Udupi	Sasthana	8	113	14	0.49	3
1002	Udupi	Saligrama	7.8	262	43	0.42	25.0
1003	Udupi	Kota	7.9	120	21	0.52	5
1004	Udupi	Saibrakatte	8	135	18	0.50	4
1005	Udupi	Mannuru	8.2	190	18	0.45	4
1006	Udupi	Thekatte	8.1	62	14	0.47	4
1007	Udupi	Gopadi	7.7	71	18	0.44	nd
1008	Udupi	Ankadakatte	7.9	172	11	0.49	6
1009	Udupi	Maravanthe	7.9	116	25	0.45	2
1010	Udupi	Kirimanjeshwar	7.9	60	18	0.42	1.0
1011	Udupi	Baindur	8.1	6888	2057	2.24	3
1012	Udupi	Golihole	7.8	85	14	0.45	4
1013	Udupi	Kolluru	7.7	123	21	0.42	18
1014	Udupi	Vandse	8.1	217	28	0.50	4
1015	Udupi	Karebylu	7.8	74	14	0.44	2
1016	Udupi	Goliyangadi	7.7	103	14	0.52	10.0
1017	Udupi	Madamakki	7.9	73	14	0.43	4
1018	Udupi	Someshwara	7.8	69	7	0.45	3
1019	Udupi	Hebri	7.8	72	7	0.46	3
1020	Udupi	Udupi	7.60	210	35	0.12	20
1021	Udupi	Malpe	8.10	494	28	0.09	14
1022	Udupi	Perkala	7.50	124	21	0.09	4.8
1023	Udupi	Hiriyadka	7.80	200	28	0.05	3.9
1024	Udupi	Perduru	7.60	80	7.1	0.05	1.2
1025	Udupi	Nirebadmilatte	7.40	88	7.1	0.08	3.0
1026	Udupi	Kukundur	7.50	160	28	0.05	10
1027	Udupi	Yennehole	7.40	60	7.1	0.05	0.64
1028	Udupi	Ajekar	7.40	110	14	0.03	7.0
1029	Udupi	Mudubidre	7.40	68	14	0.04	3.6
1030	Uttar Kannada	Hematemane	7.7	100	14	0.07	1
1031	Uttar Kannada	Mavinagundi	8.2	140	28	0.08	2
1032	Uttar Kannada	Basavanabail(NEW)	8.5	130	14	0.13	3
1033	Uttar Kannada	Kabbinahakkalu(NEW)	8.2	170	28	0.08	4



1034	Uttar Kannada	Gerusoppa KPC Colony(NEW)	7.9	160	21	0.04	2
1035	Uttar Kannada	Moodakani(NEW)	8.2	200	21	0.05	4
1036	Uttar Kannada	Dibbanagal(NEW)	8.9	200	36	0.06	8
1037	Uttar Kannada	Honnavar	8.0	260	28	0.21	3
1038	Uttar Kannada	Gunavanthe	9.0	120	21	0.04	2
1039	Uttar Kannada	Idagunji(NEW)	8.2	460	128	0.05	3
1040	Uttar Kannada	Manki	8.1	300	21	0.20	2
1041	Uttar Kannada	Shirali	8.0	120	21	0.06	1
1042	Uttar Kannada	Bhatkal	9.1	160	28	0.03	1
1043	Uttar Kannada	Murdeswar	9.1	360	85	0.08	6
1044	Uttar Kannada	Haladipur	9.2	270	28	0.05	9
1045	Uttar Kannada	Dhareshwar	8.2	90	14	0.04	2
1046	Uttar Kannada	Chandavara	9.0	140	28	0.09	1
1047	Uttar Kannada	Deevalli	8.1	130	14	0.10	2
1048	Uttar Kannada	Badal	8.2	160	21	0.07	1
1049	Uttar Kannada	Kumta	8.1	260	43	0.05	14
1050	Uttar Kannada	Mirjan	7.9	180	21	0.17	4
1051	Uttar Kannada	Bargi	8.4	670	99	1.20	33
1052	Uttar Kannada	Gokarna	8.5	490	85	0.19	13
1053	Uttar Kannada	Torke	8.9	250	57	0.07	5
1054	Uttar Kannada	Madankeri	8.2	1440	398	0.13	29
1055	Uttar Kannada	Ankola	8.3	260	43	0.09	3
1056	Uttar Kannada	Keni	8.8	180	28	0.03	7
1057	Uttar Kannada	Belikeri	8.0	1080	277	0.07	40
1058	Uttar Kannada	Amadahalli	8.0	380	50	0.30	11
1059	Uttar Kannada	ArgaKarwar	8.2	440	85	0.09	5
1060	Uttar Kannada	Karwar	8.5	300	43	0.19	2
1061	Uttar Kannada	Sadashivgad	8.7	250	43	0.15	5
1062	Uttar Kannada	Majali	8.2	260	21	0.14	2
1063	Uttar Kannada	Honakona	8.9	170	28	0.15	1
1064	Uttar Kannada	Kadra	7.9	120	21	0.12	1
1065	Uttar Kannada	Anshi	8.3	170	28	0.13	2
1066	Uttar Kannada	Kumbarwada	8.0	190	28	0.10	0.9
1067	Uttar Kannada	Joida	7.9	260	21	0.16	2
1068	Uttar Kannada	Dandeli	9.0	170	28	0.17	1
1069	Uttar Kannada	Halyal	8.2	660	128	0.18	18
1070	Uttar Kannada	Yellapur	9.0	510	92	0.16	12
1071	Uttar Kannada	Mainhalli	9.0	210	21	0.38	5
1072	Uttar Kannada	Mundagod	7.6	1520	327	0.40	30
1073	Uttar Kannada	Katur	8.2	420	50	0.68	9
1074	Uttar Kannada	Malagi	8.9	260	50	0.25	6
1075	Uttar Kannada	Vadageri	8.1	420	78	0.12	13
1076	Uttar Kannada	Yekkobe	8.9	320	50	0.12	10
1077	Uttar Kannada	Sirsi	7.9	340	50	0.14	13
1078	Uttar Kannada	Aminahallii	7.7	170	28	0.09	3
1079	Uttar Kannada	Bandal	8.2	220	14	1.40	2
1080	Uttar Kannada	Koligibis	8.1	130	21	0.11	1
1081	Uttar Kannada	Arekoppa	8.4	80	7	0.10	1
1082	Uttar Kannada	Unchalli	8.2	400	43	0.20	20
1083	Uttar Kannada	Banavasi	9.0	310	43	0.31	6
1084	Uttar Kannada	Kansur	8.6	410	85	0.13	18
1085	Uttar Kannada	Tygli	8.2	180	21	0.12	3
1086	Uttar Kannada	Sampagod	8.9	230	43	0.09	9
1087	Uttar Kannada	Mandalikoppa	8.1	110	21	0.08	13
1088	Uttar Kannada	Doddamane	7.9	70	7	0.06	2
1089	Uttar Kannada	Bilgi	8.3	160	14	0.13	1
1090	Uttar Kannada	Sunkatte	8.4	180	28	0.11	2
1091	Uttar Kannada	Siddapura	8.2	490	92	0.12	26
1092	Uttar Kannada	Kanagod	8.8	130	21	0.13	5
1093	Yadgir	Saidhapur	8.3	2250	312	3.2	142
1094	Yadgir	Wadigera	8.7	2010	170	3.8	50
1095	Yadgir	Kumikunda	8.4	790	57	1.85	59
1096	Yadgir	Naytal	8.2	3230	575	0.61	359
1097	Yadgir	Khanapur	8.1	3300	717	0.51	356

1098	Yadgir	Daranahalli	8.7	2500	369	1.3	51
1099	Yadgir	Bijaspur	7.9	2040	447	0.6	96
1100	Yadgir	Devathkal	8.2	1550	220	1.4	21
1101	Yadgir	Shantpur	8.2	1010	128	1.7	6
1102	Yadgir	Kakkera	8.4	950	99	1.6	21
1103	Yadgir	Hunasigi	8.5	2120	355	1.6	100
1104	Yadgir	Kernbhari	8.2	1790	149	0.65	188
1105	Yadgir	Malla (K)	8.1	1590	142	1.9	54
1106	Yadgir	Ukkinal	8.4	950	64	2	125
1107	Yadgir	Googi	8	580	78	1.1	53
1108	Yadgir	Shahpur	8.2	1000	121	2	46
1109	Yadgir	Ulkal	7.8	990	142	0.79	18
1110	Yadgir	Madarkhi	7.9	1520	185	2.2	9
1111	Yadgir	Mudbal	8.4	1560	185	0.92	132